INDICT ILLINOIS GOVERNOR ON FRAUD CHARGE

LATEST EDITION—5 CENTS

The Times
LOS ANGELES

GREATER SOUTHERN CALIFORNIA

...AT MORNING. VOL. — XL. JULY 21, 1921.

WARRANTS OUT FOR ANTI-JAP MOB LEADERS

War Clouds Darken Silesia

...ANCE PREPARES TO RUSH TROOPS; ...ENGLAND DELAYS

BY HENRY WALES.
[BY CABLE—EXCLUSIVE DISPATCH.]

...July 20.—France is beginning immediate prepara... sub a division of infantry, consisting of 10,000 troops, ...pments of machine guns, field artillery, tanks and avi... Upper Silesia, before the smoldering trouble breaks ...o night precipitate war.

...E IS SEEN ...SITUATION ...R MEXICO.

...Believes Obre... ...Accede to Wishes ...United States.

...ANCE PREPARES TO RUSH TROOPS; ENGLAND DELAYS

BY HENRY WALES.
[BY CABLE—EXCLUSIVE DISPATCH.]

PARIS, July 20.—France is beginning immediate preparation sub a division of infantry, consisting of 10,000 troops, equipments of machine guns, field artillery, tanks and aviation in Upper Silesia, before the smoldering trouble breaks into night precipitate war.

Premier Briand this evening drafted a reply to Lord Curson's note, announcing that France intends to reinforce the Upper Silesian contingent, and again asking Great Britain and Italy to follow suit, insisting on the necessity of a committee of experts to hold a meeting immediately to investigate Upper Silesia to protect the frontier, and that France is not prepared for a Supreme Council meeting until the experts have reached a decision and the Allies are in a position to enforce the decision as to the Upper Silesian boundary by adequate forces in the disputed territory.

REJECT BRITISH NOTE.

Thus the French reject the British note on three points, as Lord Curson suggested July 27 for a Supreme Council meeting at Bologne.

The French seek time to speed reinforcements of 10,000 men to Upper Silesia before being committed to a compromise settlement by the British at a Supreme Council meeting.

Three weeks is believed to be the shortest time in which a division could be sent—either by rail across Germany, or my sea via Danzig—but Prime Minister Lloyd George intends to spend a vacation in August in Scotland.

The French intimate that the British Prime Minister either must break his vacation plans for a Supreme Council meeting in the middle of August or postpone it to September.

SITUATION SERIOUS.

Premier Briand's insistence on dispatching heavy reinforcements to Upper Silesia despite the British demands for an immediate meeting of the Supreme Council—especially with the knowledge that the Italians are supporting Downing street—is taken to indicate the extreme seriousness of the Central European situation and the gravity of the war menace.

The territory embraces a 100-mile circle around Upper Silesia and comprises the immediate danger zone, but the ramifications of hostilities breaking out anywhere inside the region would have instantaneous and far reaching effects.

With the German-Polish situation strained to the snapping point, the big powers do not dare to divide the plebiscite zone as to the vote indicated, and while they are hesitating to make a decision through fear that they will not be able to enforce it, the danger is mounting that either Germany or

(Continued on Second Page.)

...IET ENVOY ARRESTED.

...ing Agent of Lenine is Held for Violation of Espionage Act.

[BY A. P. NIGHT WIRE.]

...July 20.—The arrest by Federal authorities of Max Schallman, ... and the action today of U. S. Commissioner ... before the grand jury in bonds of $5000 for violation ... is believed to have uncovered deals in which in... ...ns of Detroit, Cincinnati, Chicago and other cities are ... close Congressmen and Senators to hasten recogni... ...ed States of the soviet government so that contracts ... could be consummated with Russia through

...is said to have ... was about to ... admitted, gov... that he repre... ...ce against ... country, de... and acting ... government ... as such at ... of State; ... of the ... HARDING.

...men thus ... direct to ... Secretary of ... appeals for ... governm... ...with which ... have been ... Truck Com... a contract

...for $90,000,000 of trucks was made, it is alleged. With the Charles Lapedus Company of Chicago, $500,000 worth of overcoats, it is said, were contracted for, while a $15,000,000 contract is said to have been made with the Mutual Tailoring Company, also of Chicago.

WOULD BUY RAILROAD.

The supposed soviet agent is alleged to have planned the purchase of extensive warehouse facilities in Chicago and elsewhere, his projects even extending to the purchase of certain railroad, canal and riparian rights.

Schallman's attorney said Schallman was in close touch with Lenine and Trotzky and is a bona fide representative of the soviet. His only mistake, according to the attorney, was that he failed to register with the Secretary of State.

Schallman was unable to raise his bond tonight and spent the night in the County Jail.

ILLINOIS EXECUTIVE AND HIS AIDE ARE INDICTED.

Gov. Small, Lieut. Gov.-Sterling and Banker Are Held by Grand Jury Over Huge Loans From State Treasury.

[BY A. P. NIGHT WIRE.]

SPRINGFIELD (Ill.) July 20.—Warrants were issued for Gov. Small, Lieut.-Gov. Sterling and Vernon Curtis, the Grant Park banker, following their indictment this afternoon on charges of embezzlement, conspiracy and operating a confidence game through the alleged use of interest on State funds for their personal gain.

Four indictments were returned. They covered charges of fraud by the trio during the terms of Small and Sterling in the State Treasurer's office between 1917 and 1921.

The first indictment charged the three men jointly with embezzlement of $700,000. A separate indictment against Gov. Small charged him with embezzlement of $500,000, while Lieut.-Gov. Sterling was individually charged with embezzlement of $700,000. The fourth indictment charges the three with conspiracy and operation of a confidence game, involving $2,000,000 interest on State funds.

CENTER ON DEPOSITS.

The alleged illegal operations named in the indictments centered around deposits of State funds with the Grant Park Bank, held by the grand jury to have been a fictitious institution since 1903, when it ceased to function.

Individual bonds on each indictment were fixed at $50,000 by Judge Smith.

Gov. Small was notified of the indictments at his office through his secretary, George Sutton. Lieut.-Gov. Sterling and Mr. Curtis were notified by the sheriffs of their respective counties.

TO APPEAR TODAY.

Gov. Small will appear in court tomorrow, it was said, to arrange his bonds.

The Grant Park Bank, established many years ago by Alonzo Curtis, father of Vernon Curtis, and the late Senator Curtis, although having ceased to function several years prior to Small's term as treasurer, was used by the alleged conspirators as the agency through which to make loans of State funds to Armour & Co. and Swift & Co., according to the indictments. Although the packers' notes drew 7 and 8 per cent interest, it is charged that less than 2 per cent was turned into the State

(Continued on Second Page.)

SWEET BILL IS PASSED.

Measure to Aid Disabled Veterans Now Goes to Conference.

[EXCLUSIVE DISPATCH.]

WASHINGTON, July 20.—Breaking all legislative speed records in this section, the Senate today passed without a dissenting vote the Sweet bill creating a veterans' bureau designed to care for disabled soldiers. The bill as passed by the House was amended by the Senate and now will go to a conference committee for adjustment of the differences. This process should not consume more than three or four days.

The bill as passed by the Senate provides:

For the creation of a veterans' bureau, responsible directly to the President, consolidating all soldier relief agencies.

For the centralization of the compensation and insurance machinery now operated by the War Risk Bureau.

For the liberalization of compensation awards so as to relieve any former soldier suffering from ailments for which his war service was responsible.

The action of the Senate taken after less than three hours' debate was hastened by the presentation of a preliminary report by the special committee on soldiers' relief.

The report was submitted by Senator Sutherland of West Virginia for the purpose of spurring the Senate to prompt action. Upon the basis of its investigation thus far the committee charged:

That the hospitalization arrangements have been utterly inadequate, sometimes insanitary and unwholesome, always laden with red tape and lumbering methodicity.

RED TAPE AND DELAYS.

That unexplainable delays, confusion, red tape, complications and intricate slow-moving machinery have combined to increase the difficulties of the incapacitated ex-service men to the highest possible point.

That duplication in the handling

(Continued on Second Page.)

House Plan Gives California Four New Congressmen

[BY A. P. NIGHT WIRE.]

WASHINGTON, July 20.—Reapportionment legislation providing for a House of Representatives of 460 members, as compared with the present membership of 435, was agreed upon tonight by the House Census Committee.

Under the reapportionment legislation two State, Maine and Missouri, would each lose a member and sixteen States would gain members as follows:

California, four; Michigan and Ohio, three each; New Jersey, New York, Pennsylvania and Texas, two each, and Arkansas, Connecticut, Georgia, Illinois, Massachusetts, New Mexico, North Carolina, Oklahoma and Washington, one each.

MISS McCLATCHY WEDS.

[BY A. P. NIGHT WIRE.]

SACRAMENTO, July 20.—Announcement of the marriage of Miss Valentine McClatchy, daughter of V. S. McClatchy, editor of the Sacramento Bee, and Ira S. Woodhouse, which took place in Tampico, Mex., July 9, has been made here.

STARVATION TOTTERING RED RULE.

Soviet Downfall May Come Unless Means Found to Feed Millions.

[BY CABLE AND ASSOCIATED PRESS.]

BERLIN, July 20.—The possible downfall of the Russian soviet government, unless means are found to prevent the starvation of large numbers of persons because of the crop failure in Russia, is suggested today by the Rote Fahne, the soviet organ, which asserts that 25,000,000 Russians are in imminent danger of dying.

The newspaper expresses the fear that capitalistic countries will take advantage of the confused conditions to cause new military action against Russia.

DEEP TEST WELL IN OKLAHOMA ON FIRE

[BY A. P. NIGHT WIRE.]

BILLINGS (Mont.) July 20.—The Barnsdall-Foster Corporation of Tulsa, Okla., encountered a heavy flow of wet gas in its deep test well, twenty-four miles northwest of Billings, today and ten minutes later the big derrick and drilling equipment were a heap of ashes and molten steel and iron, sparks from the forge having ignited the gas.

Tonight the burning gasser is sending flames forty feet into the air and the fire is visible for miles. The flow is estimated at from 3,000,000 to 4,000,000 cubic feet per day.

SMUTS NOW BIG FIGURE.

Mentioned as Next British Premier.

Eyes of World Are Focused on South African at Peace Parleys.

Former Revolutionist Can Understand Attitude of Ireland.

[BY CABLE—EXCLUSIVE DISPATCH.]

LONDON, July 20.—As the Irish peace conference between Eamonn de Valera and Premier Lloyd George progresses, every eye is focused on Gen. Jan Christian Smuts, Premier of the Union of South Africa. If the conference succeeds in bringing peace to Ireland, it will be Gen. Smuts that Ireland and the British empire will have to thank. And some are talking seriously of making him Premier of Great Britain.

The South African Premier can understand the viewpoint of De Valera and the Irish revolutionists, because less than twenty years ago he was a revolutionist himself. He was a leader in the Boer War and it was through no fault of his that the war ended in a British victory.

And he is equally able to understand the viewpoint of Lloyd George and those who want to keep the British empire intact.

Because since the defeat of the Boers, Smuts has been a stanch supporter of the British, and often declares that with the exception of his own country, South Africa, he loves the British empire more than anything else in the world.

LOGICAL MEDIATOR.

That's why every observer here says that Smuts is the most logical intermediary to settle the wrangle between Britain and Ireland.

Putting over a peace agreement will not be a new thing for Smuts. He is a skillful and experienced political engineer.

His first big political achievement was when he helped to cement together the various South African states into the Union of South Africa shortly after the Boer War.

Then, after the World War, he compiled the principles that are the foundation of the present League of Nations. As a testimonial to his work the general secretaryship of the League of Nations was offered to him. He declined.

The Irish peacemaker refers to himself as the "best hated man in South Africa." There he is affectionately called "Jannie."

IS NOT AMBITIOUS.

Despite the triumphs of his statesmanship he is not politically ambitious. He serves for the sake of serving and because he really has at heart the future of the British empire.

He is known as a tireless worker. From morning to night he wades through stacks of official documents, confidential dispatches and reports. He rarely takes a holiday or a vacation.

Smuts has a wide range of information and a firm grasp of world problems. He is at ease in discussing American constitutional government and classical Greek literature, the Upper Silesian question and the latest methods of intensive farming.

The South African statesman is comparatively a young man. He is 52. He was born on a farm within fifty miles of Cape Town, South Africa. Regarding Ireland, Smuts says:

"Ireland is the case of a sick soul which has to be cured.

"Ireland belongs to a group of nations which has solved all its political problems in the past and which is capable of solving her troubles, too."

TEMPERATURES IN PRINCIPAL CITIES.

Following were the maximum and minimum temperatures yesterday in various eastern cities compared with Los Angeles:

	Max.	Min.
New York	86	70
Boston	88	70
Philadelphia	90	72
Cincinnati	78	66
Indianapolis	82	64
Omaha	84	68
Chicago	78	72
St. Louis	84	70
Des Moines	86	70
Kansas City	82	76
Winnipeg	86	56
Huron, S. D.	86	58
Los Angeles	85	62

Because of a difference in humidity, there is an actual difference in "heat unpleasantness" of from 5 to 10 deg. in favor of Los Angeles as compared with the East, according to Col. H. B. Hersey, meteorologist for the local station of the United States Weather Bureau.

TURLOCK SITUATION WELL IN HAND; FEDERAL AGENTS LOOK INTO DEPORTATIONS

[BY A. P. NIGHT WIRE.]

SACRAMENTO, July 20.—Sheriff Robert L. Dallas of Stanislaus county has the situation well in hand at Turlock, the scene of today's Japanese deportations, he informed Martin Madsen, secretary to Gov. Stephens, over the long-distance telephone late tonight.

"The Sheriff told me he could handle the situation and expected no further trouble," said Madsen. "I informed him that it was up to him to maintain order in his county and that he could not look to the State for help.

"He also informed me that he was leaving Modesto for Turlock tonight, in company with four deputy sheriffs, to undertake the arrest of the mob leaders. The District Attorney of Stanislaus county has sworn out twenty-five John Doe warrants and will take every means to run down the guilty men."

FEDERAL AGENTS BUSY.

[BY A. P. NIGHT WIRE.]

SAN FRANCISCO, July 20.—The Turlock Japanese incident is being investigated by agents of the Department of Justice, it was learned here today.

WARRANTS SWORN OUT.

[BY A. P. NIGHT WIRE.]

TURLOCK, July 20.—Steps in retaliation were taken here today by Japanese fruit workers who shortly after midnight last night were taken from a Turlock lodging-house, loaded in trucks and automobiles, carried to Keyes, five miles from here, and told never to return.

One Turlock Japanese today went to Modesto, the county seat of Stanislaus county, and swore to five John Doe warrants charging the abductors with kidnaping. Also reports reached Dist.-Atty. W. J. Brown that possibly civil suits would be instituted by the Japanese.

Turlock tonight was quiet, although Sheriff Robert L. Dallas and several deputies brought the warrants here. Up to a late hour the warrants had not been served and it was believed no one would be taken into custody until tomorrow. The Japanese said he could identify some of the abductors.

RADICALS SUSPECTED.

Most of the versions of the affair check. The generally accepted report is that the abductors, about twenty-five in number, gathered on

(Continued on Second Page.)

LEGISLATURE MAY ACT ON MOBS' RULE.

Texas Outrages So Frequent that Petition for New Law is Circulated.

[BY A. P. NIGHT WIRE.]

DALLAS (Tex.) July 20.—Appeals from various parts of the State to the Legislature, now in special session at Austin, for an investigation of the reported widespread activity of masked bands in Texas, were supplemented today by the circulation of a petition by Representative Patman, aimed at the Ku Klux Klan, asking the Governor to submit a bill making it a felony to wear a disguise in public. Since April 1, fifteen or twenty cases of masked activity have been reported. Eight have come to light within the last ten days.

The latest occurred today at Lufkin, where Sherwood Vinson, was seized at the depot by four masked men, whisked away in a motor car and forty minutes later was dumped out in town with a coat of tar and feathers covering his body. It was the second attack there within the last eighteen hours; last night Ben Wiley, 30 years old, was taken from town and later dumped into a street filled with theater crowds following an assault.

No prosecutions of alleged members of the masked organization have resulted except at Waco, where a tar party episode resulted in the arrest of four men. Three have been bound over by the grand jury on charges of whits-capping and the fourth released.

BEATEN BY MOB.

[BY A. P. NIGHT WIRE.]

NACOGDOCHES (Tex.) July 20. J. W. McKnight, taken by masked men near Tenaha last night, was beaten and tar placed on his clothing, but not on his body. He was brought to his home here about daylight this morning by a brother. McKnight said he planned to lay his case before Federal authorities in the hope of securing protection. Sheriff Woodlan was informed that threats were made at Timpson against other residents of Nacogdoches. An oil man from this county was whipped near Timpson several weeks ago.

OIL FIELDS ARE ABLAZE.

Flames Raging at Amatlan, Mex., From Fire Started by New Gushers.

[BY A. P. NIGHT WIRE.]

MEXICO CITY, July 20.—The Amatlan oil fields are on fire, with drilling towers falling like chaff and the workmen fleeing, according to reports received here describing the greatest catastrophe in the history of the oil fields. The cause of the fire is not known.

The financial loss cannot be estimated, says the advices, which add that the conflagration dwarfs into insignificance the Pordro del Llano disaster.

Columns of fire hundreds of feet high are covering the entire field, it is declared, and efforts to suppress the blaze are said to be considered hopeless.

LIFE LOSS FEARED.

It is feared that there will be some loss of life. The fires spread quickly from lot No. 162, where it started, and other wells in the vicinity exploded. The Amatlan field is one of the richest in the State of Vera Cruz. Amatlan lies between Tuxpan and Tampico, about thirty-five miles northwest of the former city, and some seventy miles southwest of Tampico.

The fire broke out when the Killets company, an independent concern, brought in a well. The flames spread rapidly to the Mexican Petroleum and other near-by properties.

FEAR FOR RESULTS.

[BY A. P. NIGHT WIRE.]

PITTSBURG (Pa.) July 20.—Pittsburg oil companies, with properties in the Tampico district, were notified that the great fire raging in Amatlan started when two big wells, No. 1, and Morrison well, No. 5, on lot 162, came in yesterday. They at once caught fire from the boilers.

Oil authorities here were of the opinion that the greatest difficulty would be experienced in putting out the fire, as the oil gushes from the ground with a force so great as to overcome the heaviest steam pressure that can be brought against it, and it is by the use of steam that such fires are usually fought.

FIRE BURNS OUT.

[BY A. P. NIGHT WIRE.]

CASPER (Wyo.) July 20.—The second of two oil tanks fired by lightning on the Mid-west Oil Company's tank farm, near here, burned out last night after 25,000 barrels of crude oil in the tank had been pumped out from under the flames.

The total loss was estimated by company officials at $100,000.

STRIKE OFF; ENGINEERS HUNT JOBS.

Nonunion Marine Crews to be Kept in Places, Owners of Ships Announce.

[BY A. P. NIGHT WIRE.]

SAN FRANCISCO, July 20. — A decision of the Marine Engineers' Beneficial Association local here to return to work after an extended strike will have little or no effect in the operation of trans-Pacific and Coast-to-Coast steamers, the Pacific American Steamship Association, the organization of operators, announced today.

Virtually all of the steamers controlled by the association are manned by nonunion crews which will be retained, it was announced. Three unions, the sailors, cooks and waiters, and master mates and pilots, are still on strike.

Burned Body is That of Russell, Finding of Jury.

[BY A. P. NIGHT WIRE.]

ROSEBURG (Ore.) July 20.—That the body found last Wednesday beneath the wrecked and burned automobile of Dr. R. M. Brumfield, a dentist of Roseburg, was that of Dennis Russell, and that he came to his death from gun-shot wounds inflicted by a person or persons unknown, was the verdict rendered tonight by a Coroner's jury, following a two-day inquest.

DATA IS GIVEN JAPAN.

Informed of Broad Scope and Purposes of Disarmament Conference.

[EXCLUSIVE DISPATCH.]

WASHINGTON, July 20.—Through informal conversation during the last few days between Ambassador Shidehara of Japan and Secretary Hughes Japan has been informed in a broad way of the scope and purpose of the disarmament and Pacific problem conferences proposed by President Harding. At the same time representatives of other powers have received the same information, and discussions now going on here have progressed to the point where the date of holding the conference is up. It is still the hope of the administration that the conference will begin not later than Armistice Day, and there is no abatement in the feeling that Japan will be a full participant in them.

Dispatches from Japan indicate that Japan is preparing to take several important steps in the Orient toward clearing the slate of topics which might come up for discussion if the status quo in that section of the world were maintained until the conference meets. It is known that a new policy toward China and Siberia has been under discussion in Japan for several weeks, and in these discussions the leading Japanese representatives in China, Korea, Shantung and Siberia have been participating.

As a result, unofficial and probably premature announcements have been made from time to time that Japan will definitely announce her Shantung policy in the near future; that certain regions in Korea are contemplated; that Japanese troops will all be withdrawn from Siberia by the middle of August, and that

(Continued on Second Page.)

...r's Store
...500 Yards
...5c Yd.
...This One of the Most ... Season!
...eta of a grade so notably ... as to effect a spirit...
...quality may be used to adv... will induce a hurried ... ...cial purchase, and there ...
...rcale, 10c
...nuine savings on yard-wi... ...s, dots and checks in a g...
...ner needs—for this reduct...
...ap Blankets ..., 1.69 Pair
...alf-price! Blankets that were ... but in order to reduce our ...
...e, gray and tan, offer an econo... ...rs, owners of apartment-houses ...
...re—Thursday)
...Records
...ANTAGE! Unlimited choice ... ...f others, for all makes of pl...
...Wool Knickers 1.00
...le to buy all-wool knickers ... ...unbelievable, doesn't it? U... ...mstances it would be — ... ...stock of a well-known ma... ...ut to us at a great price ...
...not only for the vacation ... ...chool days just ahead ... ...kers may be had for so li...
...—Downstairs Store—Thursday)
...Glass
...34 years of successful optical ...ervice in Los Angeles has ...ound together the names ..."Marshutz" and "Good ...Glasses." You can always ...ely on our product—we ...ave a reputation to main...ain.
...examination appointment.
...ITZ OPTICAL C... ...Since 1887 ... St., [between Olive & Grand] ...o 227 W. 7th St. ...n Till 12:30 During Summer.
...togravure Sect... ...y Times you will find ...ide.

GOVERNOR AND AIDE INDICTED.

Illinois Executive and His Lieutenant Held.

Loans of State Funds Held Against Them.

Revenge of Peeved Attorney-General, Says Small.

(Continued from First Page.)

treasury during the Small and Sterling terms.

Under the law in operation then the State Treasurer was required to obtain at least 2 per cent on State funds, but according to Atty.-Gen. Brundage, who pushed the investigation, the law did not permit the Treasurer to use for private gain any interest earnings in excess of 2 per cent.

REPORT OF JURY.

In its report, presented by the foreman, the jury said::

"From the evidence submitted, it appears that the treasurer of the State of Illinois carries large daily balances, and that during the administration of Fred E. Sterling these balances have ranged from $22,000,000 to $32,000,000.

"During the administration of Len Small and Fred E. Sterling as treasurers, the law than in force in this State required the State Treasurer to deposit all moneys received by him on account of the State within five days after receiving same in such banks in the cities in the State as in the opinion of the treasurer were secure, and which paid the highest rate of interest. We find that both the letter and spirit of that law were violated. For the purpose of circumventing these provisions an ingenious scheme was adhered to.

TWO FUNDS NAMED.

"Beginning with the administration of former Treas. Small, the daily balances were carried on the books under two primary funds, one denominated as the vault fund and the other as the safe fund. The so-called safe fund represented loans made to the so-called Grant Park Bank, which was formerly a private banking institution which absolutely ceased to function as a bank after 1905.

"Although this purported bank was purported to be owned by a single individual, and did not transact banking business whatever, and had no depositor other than the State of Illinois, yet it was given huge deposits of public moneys by two former State treasurers, Small and Sterling. The average deposits of State moneys carried by this purported bank were $10,000,000.

"The evidence shows that money was taken from the State Treasury generally in lots of $500,000 and deposited in the so-called Grant Park Bank, which thereupon issued and delivered to the State Treasurer certificates of deposit for the amounts received, but without any collateral security. In other words, the only evidence of indebtedness and the only security held by the treasurer for loans aggregating $10,000,000 were paper obligations of a ficticious bank.

NOTES PURCHASED.

"The moneys so received were used in purchasing at a discount short time notes issued by Swift and Company and Armour and Company, two large corporations engaged in the packing business in Chicago. These transactions netted the purchasers of the notes large profits. If any portion of the profits so realised was paid into the State Treasury, it was less than 2 per cent.

"The records of the treasurer's office for July 10, 1919, illustrate the manner in which the public funds were handled. On that day the vault fund is debited with $7,977,500, of which $3,000,000 was deposited in a private banking institution, while the safe fund was debited with $18,000,000.

"We recommend that the State institute an exhaustive investigation of the whole subject of the handling of public funds for the two-fold purpose of determining: (1) Official delinquency, if any, and (2) What legislation, if any, should be enacted to protect the interests of the State, and to put to an end forever the traffic in public funds."

GOVERNOR'S MESSAGE.

Gov. Small declared in a message "to the people of Illinois" tonight that he is "absolutely innocent of every charge they make." He added that he believes Lieut.-Gov. Sterling and Vernon Curtis, indicted with him, are equally innocent. The Governor's statement follows:

"You who elected me your Governor by the greatest vote ever given a chief executive in Illinois, are entitled at this time to a frank statement from me concerning the 'indictment' returned against me today by the Sangamon county grand jury.

"For the present may I not ask you to accept from me with the same confidence which you accepted my candidacy for Governor, assurance to you that I am absolutely innocent of any charges which the public may consider brought against me by the grand jury after a one-sided hearing, in which personal and political enemies were heard, and I had no voice.

SEEKS REVENGE.

"Atty.-Gen. Brundage, leader of the conspiracy, has succeeded in obtaining this indictment simply because of the personal fury I aroused in him because I refused to permit him to take from the taxpayers' pockets $1,500,000 for the upkeep of his personal political machine.

"I promised the people of Illinois that I would attempt to secure for them a 'dollar's worth of service for every dollar spent.'

"In thus reducing the burdens of taxation I found it necessary to cut Mr. Brundage's appropriations $700,000. I had no hesitancy in doing this, because Mr. Brundage had been using your money purely for his own selfish political desires.

"So Mr. Brundage not only desired my political assassination, but he proceeded with the machinery at his hands to accomplish that fact. The Chicago Tribune, spokesman for all the interests, gladly lent the aid of its powerful press to the spreading broadcast of Mr. Brundage's propaganda.

NEWS LEAKS OUT.

"The Chicago Daily News, owned and edited by Mr. Victor Lawson, not only a tax dodger of record himself, but spokesman for the millionaire tax dodgers of Chicago, who refuse to bear their just proportion of taxes, rushed to the aid of Mr. Brundage and the Tribune.

"The traction interests of Chicago, who know that the present Governor of Illinois will reduce street car fares from 8 and 10 cents to 5 cents, if it is humanly possible, gladly joined with Mr. Brundage and the other interests to annihilate me.

"I am absolutely innocent of every charge they make. They, better than anyone else, know I am innocent, and that they can never prove the charges."

STERLING SPEAKS.

[BY A. P. NIGHT WIRE.]

ROCKFORD (Ill.) July 20.—Lieut.-Gov. Sterling made the following statement tonight in connection with his indictment by the Sangamon county grand jury:

"I have no comment to offer on the action of the Sangamon county grand jury. All I know about the evidence which was submitted is what I have read in the newspapers.

"I have violated no law to my knowledge, and will welcome an opportunity to meet and fully answer any charges when the proper time arrives."

Packing Company Money Shortage is Over Million.

[BY A. P. NIGHT WIRE.]

CHICAGO, July 20.—Following an audit of the books of the George A. Hormel Company, packers of Austin, Minn., officers of the company this afternoon announced that the total shortage of R. J. Thomson, former company comptroller, was $1,187,000.

Thomson, who last week admitted embezzlement of the funds, has turned over all his property to Jay C. Hormel, vice-president, it was announced.

"While naturally the company is embarrassed temporarily by this large shortage, it is absolutely solvent," said E. E. Brown, vice-president of the First National Bank of Chicago, at whose offices a meeting of creditors was held today. Thomson's property has an estimated value in excess of $1,000,000.

WAR CLOUDS GROW BLACK.

(Continued from First Page.)

Poland may take matters into their own hands and precipitate war.

FRENCH BACKED UP.

Quai d'Orsay today received a unanimous report from the British, French and Italian commissioners in Upper Silesia demanding reinforcements, thus backing up the French note to London and Rome announcing the sending of a division of infantry and asking the British and Italians to do likewise.

The present lull in the hostilities between Dictator Korfanty, head of the Polish insurgents, and Gen. Hoefer, in command of the German volunteer forces, cannot be indefinitely prolonged. Evidence is plentiful that both sides are taking advantage of the truce to strengthen their position, to augment their forces and to replenish their munitions.

Other factors are prepared to enter the struggle at a moment's notice. Red Russia is getting ready to attack the Polish rear as soon as Warsaw is engaged with Germany, and France is ready to occupy the Ruhr the moment the Teutons make a hostile move on Poland.

BALTIC STATES' STATUS.

Russian mobilization will automatically drag in the little entente, Rumania and the Baltic states, who are bound in a defensive military alliance against the Bolshevists.

M. Zinovieff has sent Warsaw an ultimatum announcing the calling to the colors of seven new Russian classes and Poland has replied by ordering up three new classes.

In the meantime shiploads of French artillery, shells, machine guns, airplanes and tanks are being rushed to Poland via Danzig, and trains carrying war supplies are en route to Rumania.

The Greco-Turkish war in the Near East is another factor, as the Turkish Nationalists, in return for certain Russian concessions, are said to be offering the Russians a share in the control of the Dardanelles.

SEEK AMERICAN AID.

[BY CABLE AND ASSOCIATED PRESS.]

LONDON, July 20.—It was stated in authoritative quarters today that informal suggestions have been made for American intervention in the Upper Silesian trouble which, it is feared, will threaten open hostilities. The American government's policy with respect to the Silesian and similar disputes concerning the fixation of boundaries, it is pointed out, has been one of nonintervention, unless the situation was held to be such as to threaten an outbreak of hostilities. It is understood now that representations are being made from certain quarters interested in the Silesian situation that such a break is an immediate possibility.

There seems good reason to believe that the menace to European peace, which, it is held, the Silesian question presents, is the real cause for the postponement of further action on the Irish question and other matters of moment. The Silesian question, it is stated, is causing grave anxiety to all the governments of Europe. Important developments are expected within the next forty-eight hours.

WANT COUNCIL MEET.

The British government is urging the immediate convening of the Supreme Council to consider the complications caused by charges that the German protective organizations in the district are still functioning, constituting a danger to the Allied authority, which have been followed by demands, not only from France, that the Allied forces there be increased. Such a meeting, however, has been opposed by the French on the ground that they considered nothing would result therefrom, in which case the situation would be rendered materially worse.

It is understood in official quarters that Great Britain considers the dispatch of more troops to Upper Silesia unnecessary and impossible, and that all the facts with regard to Silesia are available for the Supreme Council. Lord Curzon, the Secretary for Foreign Affairs, recently sent a note to Paris suggesting a meeting of the Supreme Council in Boulogne July 28.

BILL FOR NEW JUDGE IN NORTH REPORTED.

[BY A. P. NIGHT WIRE.]

WASHINGTON, July 20.—Senator Shortridge today reported from committee his bill to authorize an additional Federal judge for the Northern California district, the report showing that more than 6000 cases were pending in the district and that present the judges were unable to handle the congestion.

JAPAN IS TOLD OF CONFERENCE.

(Continued from First Page.)

a new approach toward China is shortly to take place.

There is no doubt here that these topics are under serious discussion in Japan and have been for weeks preceding the calling of the Far Eastern conference by the President. Likewise the Japanese government has shown no disposition to delay an understanding with the United States in regard to Yap, the Pacific cables and the immigration question, every indication pointing to a desire of the Japanese government to reach an early and amicable agreement on these points. The proposal for a general international conference on the whole Pacific question, however, has naturally broadened the question to a consideration of the problem in all its fundamental aspects.

While the Pacific question has been the cynosure of all eyes ever since Mr. Harding suggested the coming conferences, the fact is not lost sight of that the prime purpose of the conferences is an agreement on disarmament. Progress which is now being made toward a solution of Pacific questions bears heavily on the question of naval disarmament in the air and on land. There is every indication that the guiding hands behind the conference are steering clear of the mention of European problems which bear most heavily on the question of land disarmaments for the simple reason that they recognize that France and Italy are the keystones to the land disarmament problem; that this problem will be among the most difficult to deal with, and because it is desirable to keep such serious issues as this in abeyance as long as possible in order to enhance the possibility of success of the conference as a whole.

TOKIO, July 20.—It was stated today in circles close to the government that Japan practically has decided to accept President Harding's invitation to the conference on Pacific problems, as well as to the one on disarmament, even lacking advance information as to its scope and object.

The acceptance is based on Japan's faith in the other participants' intention to follow the fundamental principles of the conferences, which are understood to be world peace and the advancement of civilization.

KISSLESS MAIDS, HERE'S A CHANCE.

Youth Wagers He Can Win 1000 Embraces on Cross-Continent Trip.

[BY A. P. NIGHT WIRE.]

NEW YORK, July 20.—Kissable young women between here and San Francisco are hereby warned that they may be approached soon by a young Irish-Bohemian in a crushed opera hat and khaki hiking suit, and asked for a kiss. Two young poets from Greenwich Village made the rounds of New York City editors early today and exhibited the champion kisser who, they declared, had wagered he could win kisses from 1000 girls on a trip across the continent. This main attraction of the party, who refused to give his name, said the young women of Yonkers would be given the first chance to kiss him today. He will then start West.

FACTS OF MOB ACTS GATHERED.

(Continued from First Page.)

a downtown street here, after decoying the night watchman, B. W. Pierce, to another part of the town by a false telephone call. The men proceeded to the Japanese lodging-house, not three blocks from the police station, routed the Japanese out and into trucks and then went out to the ranches. The machines carried the Japanese to Keyes, five miles from here, and the Japanese were told not to return.

Officials think that radicals, working among the fruit workers, led the abductors in their work, when it was found the Japanese continued to work even after the white workers had refused to accept a recent wage cut.

SOME JAPS RETURN.

Many of the Japanese have returned to the points from which they were taken, some of them coming back as soon as they were unloaded from the automobiles in which they were carried away. One of the Japanese was forced to drive an automobile in which were carried his deported fellow-countrymen.

No one tonight knew the exact number of men deported. City officials said sixty-three were sent away from here and between twenty and twenty-five from near-by farms. Sheriff Dallas, after an examination today, said the number had been exaggerated, and would not exceed fifty. It was said about 60 per cent of the men who deported the Japanese were permanent residents of Turlock, the others being itinerant fruit workers.

WORKED ON CONTRACT.

The Japanese had been brought into the district under contract to white ranchers to pick the fruit and melon crop. They were being paid 18 cents a crate, whereas white workers were getting 25 and 26 cents. This is given as the principal cause of the trouble.

The deportation followed by a few days a similar deportation of Japanese workers from the Livingston, Merced county, fruit district. In the former instance, however, the farmers of the Livingston region were held to be responsible for the enforced departure.

The mob worked silently, and was aided to some extent by the full moon. The Japanese were aroused and given a certain time in which to dress and collect their belongings, and then were ordered into motor trucks and driven away. Wives and children of the deportees were not molested, and no effort was made to disturb the Japanese who have leaseholds on lands.

The act of the mob followed a protest to the Turlock Chamber of Commerce yesterday by the fruit and melon pickers' union, and the refusal of the chamber to pass a resolution upholding the protest. The chamber issued a statement, however, criticising white farmers who brought Japanese workers into the district.

SPEED LAW VIOLATORS GO TO JAIL.

Tire Burners Are "Treated Rough" by Local Justice and Police Tribunals.

Justice Hanby treated 'em rough yesterday in the county speeders' court. Three motorists on motorcycles, no one of whom could keep his machine much below the fifty-mile mark, were given County Jail sentences. There was a heavy falling off in the number of speed cases, because the word went around that the local court is handing out jail sentences for extreme cases. Fines totaled $850.

V. W. Disney of Whittier was accused of running his motorcycle at forty-eight miles an hour. He pleaded guilty and was fined $50 or fifty days in jail. He said he did not have the money and the court changed the ruling to five days in jail. As Mr. Disney had some business to attend to, the court allowed him to go until today, requiring that he leave his motorcycle as security.

John R. Hillman, accused of going fifty miles an hour on Wilshire Boulevard, and Wilson Dimmick, accused of going at the same rate on La Brea Boulevard, were both sent to the County Jail for five days.

A warning to motorists who drive at break-neck speed was issued by Police Judge Chambers, when he sentenced Frank George, 38, to ninety days in the City Jail for fast driving. Motorcycle Officer Charles Rodgers testified that George drove his automobile on Vernon avenue at a speed of fifty miles an hour.

BUREAU WILL AID VETERANS.

(Continued from First Page.)

of this problem by variously separated bureaus has resulted in a gross waste of the public funds.

That the evidence has further revealed bad administrative shortcomings out of which have grown neglect, delay, slowness of action and a shifting of responsibility.

"In the opinion of the committee," the report stated, "the conditions surrounding this relief work have reached the point where it would be unpardonable for Congress to tolerate a further continuation of the cumbersome, overlapping, hap-hazard methods under which this problem is being handled, with the consequent neglect and vacillation which has and will inevitably follow from such unwieldy and unscientific organizations as were set up to take care of this work. Considering the amount of good that has been accomplished, we believe that it has been extravagantly profligate.

"In our opinion a further continuation of the present system of separate bureaus handling the problems which are closely inter-related would be not only unfavorable from the viewpoint of our incapacitated war veterans, but its further continuation would be a pitiable reflection on Congressional ability to bring about quick beneficial changes in the present law.

DIFFICULTIES INCREASED.

"The committee is further convinced that unexplainable delays, confusion, red tape, complications and intricate slow-moving machinery, have combined to increase the difficulties of the incapacitated ex-service men to the highest possible point in securing compensation or aid to which they are entitled. There have been many instances before us of soldiers who have legitimate claims waiting for judgment. Men have testified to waiting weeks and months without a settlement or decision, some of them maimed beyond hope of supporting themselves or their families; others sick or badly disabled, unfit for resuming their old occupations, have been forced to wait indefinitely while their claims were pending.

"In addition the committee finds that the hospitalization arrangements have been utterly inadequate, sometimes insanitary and unwholesome, always laden with red tape and lumbering methodicity. Especially are we convinced that there are not sufficient hospital facilities for attending to the two special classes of disease resulting from this war, neuropsychiatric and pulmonary tuberculosis, and where cared for are overcrowded."

ADOPT AMENDMENT.

The Senate adopted an amendment offered by Senator Walsh of Massachusetts, designed to transfer from the ex-service men to the government the burden of proof in establishing the origin of disabilities. Senator Walsh asserted that men suffering from tuberculosis and mental diseases have died for want of treatment while they were trying to furnish proof that their disability occurred in line of duty. Under the Walsh amendment any man claiming disability from tuberculosis or mental disease will be held to have contracted such disease in line of duty.

Senator Smoot of Utah presented a report in which he estimated that the cost of soldier relief under the Sweet bill would be $402,000,000, while under the present law it would be about $391,000,000. He also submitted a table prepared by the War Risk Bureau in which it was estimated that expenditures under the Sweet bill would be $330,000,000, an increase of about $15,000,000 over requirements under the present law.

BOY TAKEN ILL IN OCEAN SOON DIES.

[BY A. P. NIGHT WIRE.]

SANTA CRUZ, July 20.—Sixteen-year-old Neil Peterson of Sacramento was taken ill while swimming in the ocean here this afternoon and died soon afterward. The lad was first noticed in distress about 100 feet from shore. Swimmers immediately went to his rescue, but he died soon after being taken ashore. Belief was expressed he did not drown, for investigation developed that there was not water in his lungs.

Peterson was the son of Mr. and Mrs. A. Lockhart of Sacramento. The family was here on vacation and was to have returned to Sacramento tomorrow.

How to Avoid Trouble.

You may save yourself a lot of trouble and suffering by obtaining a bottle of Chamberlain's Colic and Diarrhoea Remedy at once. It is almost certain to be needed before the summer is over and, when needed, is worth many times its cost. It is thoroughly reliable.—[Advertisement.

EVERY MORNING IN THE YEAR. Los Angeles Times. The Times Building, First and Broadway.
$1.05 per Month | DELIVERED BY CARRIER. | By Mail, in Postal Zones 1 to 4, including California, Arizona, Oregon, Washington, Yearly, $12.60; Monthly, $1.05. In Zone 5, including Colorado, Idaho, Montana, Nevada, Utah, Wyoming, Yearly, $16.80; Monthly, $1.50. In Zone 6, including Canada and Mexico, Yearly, $18.00; Monthly, $1.50.
Entered as second class matter, December 4, 1903, at the Postoffice at Los Angeles, Cal., under the Act of March 3, 1879.
THURSDAY MORNING, JULY 21, 1921. Vol. XL

TO BARE SOVIET SECRE

Conditions in soviet-ruled Russia today, the experiences of a mighty nation passing through one of the most unhappy periods in human history, will be described for the readers of The Times in a series of articles starting next Sunday and written by Washington B. Vanderlip, who saw the things he describes and interviewed the Commune leaders whom he quotes.

Vanderlip, the only American to be taken into the confidence of Lenin and the dictator's associates, went to Russia to negotiate trade affiliations for a group of Los Angeles capitalists.

He returned with a deed to the province of Kamchatka, which comprises 400,000 acres of [illegible] coal, timber and fur [illegible] great naval bases, [illegible] contracts calling for [illegible] Russia of approximately [illegible] 000 worth of American [illegible]

His achievements, [illegible] which were his [illegible] conference with [illegible] the world. These [illegible] Vanderlip for the first [illegible] claims either [illegible] sympathy or [illegible] Russian Red regime, [illegible] narrate events and [illegible] soviet leaders as a [illegible] ian.

The Vanderlip story will only in The Times' [illegible]

Reid Wins Fight Over Little Dog and Oil Painting.

[EXCLUSIVE DISPATCH.]

NEW YORK, July 20.—Daniel G. Reid, multi-millionaire tin plate and railroad magnate, today won his legal battle in the Supreme Court to compel his former wife, Mrs. Margaret Carrere Reid, to submit to arbitration the dispute over which one shall have a tiny Pekinese pup and a valuable oil portrait of King George I of England.

The disagreement arose during the division between the divorced couple of the furnishings, pictures and other contents of the Reid mansion at 907 Fifth avenue, valued at $500,000.

RAILROAD EXECUTIVES MEET KEEPS STILL.

WITHHOLD ANNOUNCEMENT OF ACTION ON PROPOSED PLAN FOR REFUNDING.

[BY A. P. NIGHT WIRE.]

NEW YORK, July 20.—Railroad executives who met here today to discuss the proposed plan of the government to fund the $500,000,000 owed by the carriers for additions and betterments to their property during the period of Federal control withheld announced of their action.

Thomas Dewitt Cuyler, chairman of the Association of Railway Executives, who called the conference, said that "any statement must come from the President of the United States."

It was understood the railroad officials approved tentative proposals made by the Harding administration to fund the railroad's debt over a period of years. They also, it was reported, accepted proposals tending to clear the way for the settling of claims of roads against the government for undermaintenance, depreciation, unpaid standard return, balances due for materials and supplies and other accounts arising out of Federal control.

McCormick Wants Investigation.

[BY A. P. NIGHT WIRE.]

WASHINGTON, July 20.—Senate investigation of the occupation in Haiti and San Domingo is proposed in a resolution by Senator McCormick, Republican, Illinois, introduced today, similar to that by Senator Johnson, Republican, California, at the last session, which failed of action.

Reserve Banks Have Lowered Discount [illegible]

[BY A. P. NIGHT WIRE.]

BOSTON, July 21.—[illegible] tion in the discount [illegible] eral reserve banks in [illegible] York, Philadelphia and [illegible] cisco to 5½ per cent [illegible] today.

The new rate is effective [illegible] row. It has been [illegible] Federal Reserve Board.

HOUSE REFUSES TO PUT TARIFF ON [illegible]

[BY A. P. WIRE.]

WASHINGTON, July 21.—[illegible] House refused today to [illegible] port tax on hoofs and [illegible] other leather products, [illegible] previously had fixed a [illegible] hides.

The House voted down [illegible] a Ways and Means [illegible] amendment proposing a [illegible] per cent on leather products [illegible] was regarded as an indication [illegible] the House may reverse [illegible] duty of 15 per cent on [illegible] the question comes up [illegible] vote tomorrow.

ICE CREAM SODA COSTS 7½ C[illegible]
Pharmacists Say It's a Good Fruit or Cl[illegible] 10 Cents a Glass
[BY A. P. WIRE.]
NEW YORK, July 21.—The cost of producing ice cream soda is 7½ cents, a prominent pharmacist declared today in addressing a meeting which could make a profit by charging the [illegible] cents. The cost is divided as follows: Syrup, 1 cent; ice cream, 1 cent; labor, breakage, etc., 3½ cents. Most New York soda [illegible] up, plus war tax.

Buy "L.A.Gas."

The Only Safe Way to Get Lower Prices in Clothes

The only safe way is to buy good *clothes* from a tailor who has established the reputation of using only fabrics of dependable quality.

You can depend upon Nicoll clothes being low priced—you will have the pleasure of experiencing this in their longer wearing qualities.

We are now conducting a special sale on suits with extra trousers. They will not only permit you to maintain a well groomed appearance but also double the life of your suit.

Suit and Extra Trousers—Unusual Value
$55, $65 and Upwards

NICOLL The Tailor
W. Jerrems' Sons
622 SO. SPRING ST.

Between suit with extra trousers for the price of the suit alone.

Auto Loans to Individuals
DEALERS' RATES—QUICK ACTION
A. I. LASKER CORPORATION
319 MARSH-STRONG BUILDING

Store Open Saturdays Until 6 P. M.

Silverwood's Sale—
of
Manhattan
Shirts

Beginning Thursday, July 21, 9 a. m.

—Offering these celebrated shirts at just about one-half what you were paying for them in 1920. Manhattans—"Known as the Best—"—The Best Known"—are wonderful shirt values at their regular prices and at these drastic reductions are the best shirt-buys Los Angeles has ever seen.

—All our colored Manhattan Shirts are included at these prices.

Present Regular Prices	Sale Prices
$3.50	$2.65
$4	$3.15
$5—$5.50	$3.85
$6.50	$4.55
$7.50—$8	$5.65
$8.50—$10	$6.85

F. B. Silverwood
Broadway at Sixth
"The Store With a Conscience"

"111"
ONE-ELEVEN
20 cigarettes 15¢
The American Tobacco Co.

Buy "L.A.Gas," Preferred

...& FRANK—WHITE FLANNEL TROUSERS $10—WHITE SERGE $7.50

Beginning Here This Morning

Our Half-Yearly Sale of

Manhattan Shirts

Nothing is changed but the prices; as all men know, MANHATTAN quality never varies.

Reductions apply to all MANHATTANS; choose those you like best and save on every one.

Here Are the Reduced Manhattan Prices:

$3.50 and $3.75 Manhattan Shirts Now for Only— $2.85

$4.00 Manhattan Shirts Now for Only— $3.15

$4.50, $5, $5.50 Manhattan Shirts Now for Only— $3.85

$6.00 and $6.50 Manhattan Shirts Now for Only— $4.55

$7.00 and $7.50 Manhattan Shirts Now for Only— $5.65

$8.50 and $10.00 Manhattan Shirts Now for Only— $6.85

Get a Full Season's Supply of Good Shirts

Harris & Frank

437-443-SPRING NORTH OF 5TH

...LIZING NOW—MEN'S AND YOUNG MEN'S SUITS—$35, $40, $45

After 48 Years of Office work the Remington Typewriter now enters the home

Remington Portable

WITH all the prestige of the Remington name and quality, the Remington Portable is presented as *the* writing machine for personal, individual use.

Light in weight, beautiful in appearance, wonderfully compact, the Remington Portable is designed to be the intimate companion for every man, woman and child who writes.

Has the *Standard Writing Keyboard—no shifting for figures.* It fits in case four inches high, is swift and simple in operation, does beautiful work, can be carried everywhere, used anywhere—and when not in use can be tucked away in a drawer, or on the book-shelf.

FOR YOU—FOR EVERYBODY

Price, complete with case, $60 in U. S. A.

REMINGTON TYPEWRITER COMPANY

(*Incorporated*)

420-424 South Spring Street, Los Angeles

Phone, Broadway 6228

...Safe Way to Get ...Prices in Clothes

...fe way is to buy good ...a tailor who has long ...he reputation of using ...of dependable quality.

...nd upon Nicoll clothes ...ced—you will have the ...xperiencing this in their ...g qualities.

...onducting a special sale ...extra trousers. They ...permit you to maintain ...ed appearance but also ...e of your suit.

...Trousers—Unusual Value ...$5 and Upwards

...L. The Tailor ...ttrems' Store ...O. SPRING ST.

Between seasons—a suit with extra trousers for the price of the suit alone.

...Reserve Banks Have Lowered Discount Ra...

[BY A. P. NIGHT WIRE.]

BOSTON, July 20. — A ...tion in the discount rate of ...eral reserve banks in Boston, ...York, Philadelphia and San ...cisco to 5½ per cent was announ... today.

The new rate is effective ... row. It has been approved by ... Federal Reserve Board.

HOUSE REFUSES TO PUT TARIFF ON SH...

[BY A. P. NIGHT WIRE.]

WASHINGTON, July 20. — House refused today to put ... port tax on boots and shoes ... other leather products, altho... previously had fixed a tariff ... hides.

The House voted down, ... a Ways and Means Com... amendment proposing a duty ... per cent on leather products ... was regarded as an indication ... the House may reverse itself ... duty of 15 per cent on hides ... the question comes up for ... vote tomorrow.

ICE CREAM SODA ... COSTS 7½ CE...

Pharmacist Says He M... a Good Profit at Charge ... 10 Cents a Glass.

[BY A. P. NIGHT WIRE.]

NEW YORK, July ... The cost of production of ... ice cream soda is 7½ ... a prominent pharmacist ... ed today in announcing that ... could make a reasonable p... by charging the customer ... cents. The cost is divided ... follows: Syrup, 1 cent; ... 1 cent; ice cream, 3 ... labor, breakage, ... 3½ cents. Most ... New York are 15 ... up, plus war tax.

Buy "L.A.Gas," Pre...

Cuticura Soap —Is Ideal for— The Complexion

Buy "L.A.Gas," Preferred

JOHNSON STILL BUCKS HARDING.

Seeks to Control Selection of Postmasters.

Plea for Naming of Political Aid is Futile.

Wants Early Adjournment to Repair Fences.

[EXCLUSIVE DISPATCH.]

WASHINGTON, July 20.—Senator Hiram Johnson is once more bucking the administration. This time he is trying to control the selection of postmasters in direct opposition to the policy adopted by President Harding and Postmaster-General Hays. The tug of war has come over the postmaster at Sacramento. Senator Johnson insists that Harold J. McCurry, an old-time campaigner, shall be the man named, while Congressman Curry is equally insistent on the naming of J. M. Higgins, secretary of the Republican County Central Committee and a man who has fought Johnson at every opportunity.

Postmaster-General Hays has announced the policy of the administration to appoint all postmasters after consultation with the Congressmen from the district in which the office is located, and that such appointments have no part in the patronage of the Senators. This has been repeatedly stated, but Senator Johnson, in a desire to overrule the administration, has written Postmaster-General Hays demanding that McCurry get the place and that Congressman Curry's advice in favor of Higgins be ignored. There is no indication that the administration will change its ideas or make an exception in this case and the prospects are that Higgins will be named.

JOHNSON WAS ABSENT.

Many of the Californians have been more or less embarrassed by explaining why Senator Johnson was not in the Senate to vote on the proposal to send the bonus bill back to the Finance Committee of the Senate. There is singular interest in the fact that Senator Johnson failed to answer on this roll call and the explanation that he was confined to his home with an attack of ptomaine poisoning seems to be connected in some quarters with illy-concealed skepticism. Senator Johnson has consistently voted against everything the administration has asked and it is assumed by his friends that had he been in the Senate he would have voted in opposition to the advice of President Harding, but it would have made no difference in the final result.

WOULD REPAIR FENCES.

Senator Johnson is hoping for an early adjournment or recess of the Senate and plans to leave here as early as possible for California to build up his political fences, returning to Washington only after the Christmas holidays. Of course the conditions of legislation make the question of recess or adjournment extremely difficult, and it may be that the senior Senator will have to remain in Washington for many weeks.

Senator Penrose tonight intimated that the Senate Finance Committee would report the tariff bill back to the Senate in two or three weeks, and with comparatively few changes. At the same time House Leader Mondell said that he expected the revenue tax revision bill would be reported to the House by the Ways and Means Committee not later than the second week in August, and that it would be passed quickly. Both Senator Penrose and the House leaders think few, if any, of the miscellaneous taxes will be eliminated from the new bill and the House Ways and Means Committee has decided against any further hearings on tax revision. All of which makes it difficult to say when a recess will be held which will justify Senator Johnson in dropping work in Washington for political fence building in California.

EXAMINATIONS FOR POSTMASTERS SET.

[EXCLUSIVE DISPATCH.]

WASHINGTON, July 20.—Examinations for postmasters will be held August 19 for the following cities in Southern California, the figures given being the salaries paid in each case: Calexico, $2800; Lindsay, $2500; Lodi, $2700; Orange, $2600; San Luis Obispo, $2900; Uplands, $2500. Candidates will not be required to report at any place for examination but must show proper qualifications. Education and training will be rated at 20 per cent and business experience and fitness 80 per cent. Selection will be made from the three highest by the Post-master-General.

Unknown Friends.

There are many who have used Chamberlain's Colic and Diarrhoea Remedy with the best results, but who are unknown because they have not written to the manufacturers and told them of their experience in the use of this remedy. These people, however, are none the less friends and it is to their personal recommendations that this preparation owes its popularity and extensive sale and use. It is a good medicine to have in the house. It is widely known for its cures of pain in the stomach, colic and diarrhoea. —[Advertisement.

MAKE YOUR SALADS WITH Old Monk OLIVE OIL HIGHEST QUALITY Purest and Best

Young's Market Co., Inc.

Exclusive Agents, Los Angeles

Safe Milk

For Infants & Invalids

NO COOKING

The "Food-Drink" for All Ages. Quick Lunch at Home, Office, and Fountains. *Ask for HORLICK'S.*

Avoid Imitations & Substitutes

WASHINGTON NEWS IN BRIEF.

[EXCLUSIVE DISPATCH.]

WASHINGTON, July 20.—The Senate today, after less than three hours' debate, passed the Sweet bill consolidating all soldiers' relief agencies and designed to insure more adequate care of the disabled soldiers.

The House rejected compensatory duties on leather and shoes, having imposed a duty of 15 per cent ad valorem on hides last week. As a result the House may reverse the action on hides.

The administration is regarding hopefully the Obregon regime in Mexico, believing that it will soon accede to the proposal of the United States to negotiate a treaty guaranteeing American rights in Mexico.

No requests for American intervention in the Upper Silesian controversy have been received by this government and if received will not be complied with.

As the first move toward bringing home American troops in Germany, Senator Borah today introduced a resolution, which was adopted without debate, calling for information in regard to the Army of Occupation.

State Department officials explained today that communications from the League of Nations are always answered by this government to the member nations individually, but not to the League, of which the United States is not a member.

ECONOMY OF WORDS IN RATE HEARING.

COMMISSIONER ADVISES ONE WITNESS WINDINESS COSTS STATE MONEY.

[BY A. P. NIGHT WIRE.]

SAN FRANCISCO, July 20.—Economy of words as a factor in rate regulation was introduced by Railroad Commissioner Harvey D. Loveland at a river freight rate hearing today. Interrupting a lengthy statement by a witness regarding the operation of his small line, Loveland declared:

"Every word you say in this hearing is costing the State money. Please say as little as possible."

All the carriers on the Sacramento and San Joaquin Rivers appeared before the commission today to show cause why a 25 per cent rate increase, granted last August, should not be abolished in view of declining operating costs.

Advances in the price of oil, these witnesses stated, more than offset declines in labor and food costs. Benjamin Walters, owner of the Island Transportation Company, and D. H. Shepherd, his accountant, testified that this boat line only made 1 per cent net on its operating investment of $666,751 last year, and would have lost $62,984 but for the rate increase. The hearings will be continued tomorrow.

DEPORT BANDITS.

Mexicans Accused of Smuggling to Be Sent Home.

[EXCLUSIVE DISPATCH.]

SAN DIEGO, July 20.—Jose M. Lamayoa and Ricardo Amarasco, Mexican bandits, who robbed a wholesale liquor store in Tijuana and were captured last night in National City, by San Diego detectives, will be deported.

The two bandits admitted to the deputy sheriffs, Harry Hubbell and Oliver Sexson, that they robbed the wholesale liquor store of Begigno Barrier of about $1600 worth of liquor.

The men are alleged to belong to a gang that was smuggling liquor into the United States. They were captured last night and found hiding under the bed of a Mexican. A third bandit, Trujillo, was killed in a running fight with Mexican soldiers of the Tijuana cuartel yesterday, when they shot up the town and robbed the wholesale liquor place.

The bandits are said to be the same that entered Tijuana several months ago and shot up the town, shouting "Long live Cantu!"

A new angle was developed early this morning when police detectives George Sears and R. W. Chadwick identified the two bandits at the county jail, as two of the escaped liquor smugglers who were taken in a raid at Imperial avenue and Thirty-second street, June 6.

OLD-FASHIONED HOME SLIPPING BACKWARD.

[BY A. P. NIGHT WIRE.]

WASHINGTON, July 20.—The old-fashioned American home—the single dwelling with a front and back-yard—is giving way even in the smaller cities of the United States to the modern apartment house. This is revealed in a report on 1920 building operations issued today by the United States Chamber of Commerce.

The report, compiled in conjunction with the Federal Bureau of Labor Statistics, shows that last year 70 per cent of the families provided with new homes got one-family dwellings; 11 per cent, two-family dwellings, and 19 per cent, a multi-family dwelling. The same figures show that the proportion of multi-family dwellings provided last year was largest in the small cities.

ARE MARRIED TWICE TO STRAIGHTEN RECORD

[BY A. P. NIGHT WIRE.]

VANCOUVER (Wash.) July 20.—Less than three months after the marriage of Clarence C. Gilbert to Margaret O'Brien aboard the U.S.S. San Diego, all records on board, including that of their marriage, went to the bottom of the ocean with the vessel.

So Gilbert and his wife came here yesterday and were remarried, taking care that their records were on dry land this time. The first marriage was in April, 1918, when the San Diego was at the Portsmouth (N. H.) drydock. Gilbert was a fireman on the vessel. The ship was sunk July 18, 1918.

Cuban Sugar Growers Need Cash.

[BY CABLE AND ASSOCIATED PRESS.]

HAVANA, July 20.—Cuban sugar planters and manufacturers wish to raise $50,000,000 in the United States to carry the industry through the coming season, with only incidental government aid, it was declared by Gen. Rafael Montalvo, who headed a delegation representing the sugar industry at a conference with President Zayas. He estimated that the coming crop would be 50 per cent less than the last.

Embezzlement Case Dismissed.

[BY A. P. NIGHT WIRE.]

YANKTON (S. D.) July 20.—Complaint that I. Z. Reed embezzled about $12,000 while manager of the Farmers' Co-operative Store at Gayville, was dismissed by a magistrate at his preliminary hearing yesterday after much of the State's evidence was ruled out on motion of the defense. Reed was arrested in Los Angeles early this year but has been free on bond.

WOMEN AND CHILDREN FIGHT FOREST FIRE.

MOUNTAIN FLAMES EAST OF BAKERSFIELD BEYOND CONTROL MENACE TOWN.

[EXCLUSIVE DISPATCH.]

BAKERSFIELD, July 20.—With women and children joining men in the battle to save their mountain homes, the forest fire in the mountains east of Bakersfield is still beyond control and has extended to Piute Mountain on the east and along Clear Creek near Bodfish, where several homes were threatened by the flames.

All residents of the district are enlisted in fighting the flames, the battle being directed by chiefs of the United States Forest Service from San Francisco and all officers of the department in Kern and Tulare counties.

The seriousness of the situation is expressed in the dispatch sent by H. L. Vaughn, a resident of Bodfish:

"We are indebted to our neighbors throughout the county for having a place to lay our heads today, and also to motorists who kindly helped. The wind has not raised."

Many Bakersfield people are camping in the mountains near the fire danger zone, but no word of these camps having been destroyed has been received here.

COURTEOUS THIEVES HUNTED BY POLICE.

[BY A. P. NIGHT WIRE.]

CHICAGO, July 20.—The police here are looking for three polite young men who thank their victims after robbing them, and who always select women. Five women yesterday reported they had been held up by the band. In each instance they were thanked after being relieved of the valuables.

Ten such instances have been reported to the police in the past week.

America's Smartest Clothes

AVAIL YOURSELF OF OUR SUMMER SPECIALS THIS WEEK

WHITE FLANNEL TROUSERS $7.85

PALM BEACH SUITS, $16.85 SPORT COATS, $19.85

NOBBY SAILOR STRAWS, $2.85 WASH TIES, 3 FOR $1

Scott Bros.

425-427 SO. SPRING

Buy "L.A.Gas," Preferred

Pay a Small Amount Down and $15 A Month and You Get One of These Splendid $620 Aeolian-Made Player Pianos!

You become the owner of what is considered the greatest player value in its price-class. It is an instrument of late, improved 88-note type and embodies the sturdiness of construction, beauty of tone and rich appearance that distinguish all of the Aeolian products.

It is made in the same shops that produce the world-renowned Duo-Art Reproducing Piano, the Pianola and famous Weber, Wheelock, Steck and Stroud Pianos.

It is obtainable here on liberal terms.

Store Closes at One o'Clock Saturdays During July and August.

Geo. J. Birkel Co.

"The Steinway House"

446-448 SOUTH BROADWAY

Save $1000 to $1500 on CADILLACS NEARLY NEW

The same Model 59 you would get if you bought a new car.

Never before have we been able to offer a chance like this.

	New Car.	This Car
Sedan—7-Pass.	$5935	$4735
Sedan—5-Pass.	$5745	$4150
Coupe—4-Pass.	$5315	$4000
Speedster—3-Pass.	$5500	$4250
Touring—7-Pass.	$4635	$3635
Phaeton—4-Pass.	$4535	$3535
Roadster—2-Pass.	$4535	$3535

Terms to Suit the Individual

DON LEE

Re-New-Ed Car Dept., 1218 South Main

New Stomachs For Old

Eat What You Like and Be Happy

HERBAL MEDICINES

Not Sold in Drug Stores

Not Patent Medicines

No High Prices Here.

Over 100,000 successfully treated

Gall Stones, Biliousness, Indigestion, Constipation.

It pays to investigate before you squander your money.

Sanitary Trusses Guaranteed. Free Trial 30 Days—Money Back.

Rheumatism eases quickly removed. And all painful dis... DROPSY HAS BEEN CURED TO STAY CURED.

F. E. CHAMBERLAIN, New Zealand Herbalist,

9 to 5; Saturday, 9 to 6. 523 West 8th Street. 22 years in Los Angeles, Cal.

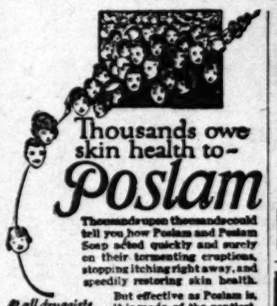

Thousands owe skin health to— Poslam

Thousands upon thousands could tell you how Poslam and Poslam Soap acted quickly and surely on their tormenting eruptions, stopping itching right away, and speedily restoring skin health.

At all druggists 50¢

But effective as Poslam is, it is made of the gentlest, safest things—nothing that could irritate the tenderest, most inflamed skin. A little Poslam goes a very long way.

Sure Relief

6 BELL-ANS Hot water Sure Relief

BELL-ANS FOR INDIGESTION

Buy "L.A.Gas," Preferred

Make Reservations for Mountain, Seaside and Other Resorts AT THE

Times Free Information AND Resort Bureau

Corner First and Broadway

The bureau is for the accommodation and benefit of persons seeking interesting routes of travel, desirable hotels and rest, recreation and recuperation at the seashore or in the mountains. Particulars are furnished by competent attendants and by correspondence to the general public regarding rates and attractions of railroad and steamship lines, hotels and pleasure and health resorts. Descriptive circulars and transportation literature are kept on hand for inspection and distribution. This service is absolutely free. Literature may also be obtained at the Times Branch Office, 619 South Spring Street. Phones: Pico 760; Automatic 16391.

Resorts

WEALTH of opportunities for sport and pleasure on Vancouver Island, British Columbia. Game trout and salmon take the fly on mountain lake and winding river. Motoring thru a thousand miles of wonderland. Sporty golf courses. Variety of big game in season. Sea bathing, tennis, cricket, shooting the rapids.

Lovely Victoria—gateway to the island—and the Beautiful EMPRESS, with comfort and rest in a garden of roses.

For full information and reservations:

CANADIAN PACIFIC HOTELS

A. A. POLHAMUS,
605 So. Spring St., Los Angeles

HOTEL MARYLAND and BUNGALOWS PASADENA

Reflect the ideal California Spirit. American plan from $6. European plan from $3.00, Special golf privilege for guests.

Telephone Fair Oaks 4060

CAMP CURRY

BEST LOCATION IN YOSEMITE NATIONAL PARK. Special week-end excursions. Roads into valley now in good condition. For rates, reservations, road maps and information inquire of—
MACK A. ERWIN, 628 S. Spring St., Los Angeles.
"FOR A GOOD TIME GO TO CAMP CURRY."

They Are All Talking About—!!—
PRINGLE'S TUMBLE INN

The service is unexcelled—we have wonderful music and the prices are reasonable—
A place you can feel at home.
Rose Ave. and Ocean Front, Venice. Reservations, phone 61133.
A. C. Pringle, Prop. Pat Harmon, Mgr.

"THE GARDEN OF ALLAH"
SANTA BARBARA'S NEW PERSIAN HOTEL
SAMARKAND

On its own hill of thirty acres amid a riotous bloom, overlooking sea and mountains. Fifty bridal suites. Cuisine of peculiar excellence. Special summer rates now. Motorists catered to. For booklet and information address.
CHARLES B. MERVEY, Calif.

WARNER HOT SPRINGS

"THE YEAR-ROUND RESORT"

BEAUTIFUL mountain scenery, hot sulphur baths. Easily reached by Murrieta Stage Line, direct to Warner Hot Springs. Stage, 411 Stanford Avenue. Phone Broadway 5013. Leaves at 8:30 a.m. and 10 a.m., Daily and Sunday. Write for booklet to Guy K. Woodward and B. Kerr, Warner Springs, California.

MT. WILSON HOTEL

Elevation 6000 ft. Ideal mountain surroundings, comfortable cabins, reasonable rates. Strain's Camp, all out-of-door amusements, housekeeping tents, $6 a week for one, or $2 each additional person. Daily auto stages leaving Los Angeles, 9 a.m.; Pasadena, 10 a.m. and 5 p.m., or private machine over 9 miles of scenic road. Reservation for the observatory, which is open to the public on Friday night, may be secured through the Mt. Wilson Observatory Office at Pasadena. Further information Phone Fair Oaks 24-F-2 or Main 1799. W. E. CORY, Manager.

INDEPENDENT FORESTERS INN
AND 21 BUNGALETTES
AVALON CATALINA ISLAND

New and novel. Rates reasonable. Housekeeping apartments. Phone 64129, or call 246 S. Hill St., Los Angeles.

Seven Oaks — ELEVATION 5000 FEET. THE CAMP TO TAKE THE WHOLE FAMILY THIS SUMMER. ADDRESS, MANAGER SEVEN OAKS, REDLANDS, CAL.

CATALINA — Sunset Apts. on Ocean Front and Mathewson. Cottages new, plenty of room, city gas for cooking, at reasonable rates. Address J. E. Mathewson, Avalon, Cal.

VENICE — BATHING SUIT PARADE Aug. 21. 300 Screen Beauties

HERMOSA BEACH — CHELSEA APTS. One of the Coast's most attractive apartment-houses. New inside and out. New furnishings. Two to four rooms, private baths, $45 to $125 per month. Transient rates. TWENTY-SECOND STREET, NEAR OCEAN.

HOLLYWOOD — MOUNTAIN VIEW INN, 8986 HOLLYWOOD BLVD. All outside rooms, large porches, beautiful grounds, cool sea breezes, American or European, low rates. Phones: Holly 1986; 678907.

LONG BEACH PLEASURE PIER
"HOME OF CLEAN AMUSEMENTS"
UNIQUE ALASKA MUSEUM. WONDERFUL COLLECTION.

CAMP BONITA — The fishermen's camp—and the ideal mountain retreat—at the junction of the San Gabriel River and Cattle Canyon Creek—18 miles from Azusa. Reached via daily stage. Room and board, furnished housekeeping tents or stone cabins. Camp store. Hiking, horseback riding, dancing. Post office, Azusa, Cal. Telephone, Azusa Exchange.

MOTHER NATURE PLAYING TRICKS.

July Weather at Phoenix Very Freakish.

Dark Clouds Daily but No Rainfall as Yet.

Heavy Precipitation Reported at Divers Points.

[EXCLUSIVE DISPATCH.]

PHOENIX, July 20.—July weather this year has been very freakish. Daily overshadowed by dark clouds, Phoenix has had practically no rain, this condition being appreciated by the cantaloupe and hay growers, who would suffer heavy loss in the event of any rain.

Chandler, twenty-five miles to the southeast, has had more than an inch of rain, this in a single storm. Beyond Mesa, the Goldfields Gulch ran eight feet deep from a cloudburst. Heavy rains have fallen at Tonto Basin, above the Roosevelt Dam. The Verde River at Fossil Creek was more than eight feet deep and the Gila, above Florence, ran four feet deep over the new dam, yet Salt and Gila combined have failed to flow as far as their junction, west of Phoenix.

DOZEN WASHOUTS.

A dozen small washouts were known on the Arizona Eastern line and the tracks near Hayden were covered deep in sand. There have been washouts on the Santa Fe short line, west of Wickenburg, delaying the Los Angeles trains. The Bowie-Globe branch was washed out at Rice. Ajo had a severe storm, with precipitation of two and one-half inches. Basements were flooded and light buildings in the suburbs were destroyed by the wind.

To the northward, heavy rains, though not general, have been known in broadly separated localities, especially in the Upper Verde Valley and in the Grand Canyon region, extending south of Flagstaff. In places hail ruined corn and vegetable crops. Stock tanks on the Mogollon Mesa have been filled, north of Williams and Flagstaff, and the cattle, which had been starving near the declining water, have scattered to better feeding grounds.

Along the border and near Tucson, the rains have served to dispel all fear of danger from forest fires and the fire guards and fire-fighting crews have been laid off.

TO TRANSFER INSANE.

About a dozen former soldiers, now inmates of the State Hospital for the Insane, near Phoenix, are to be moved to the Montecito institution, at Talmage, Cal., as soon as necessary legal adjustments are made. It is understood that a large number of service men, now in sanatoriums near Phoenix, have applied for transfer for the summer to California hospitals, but that they have been advised that the only transfer that would be considered would be one to the hospital at Tucson. No vacations by the sea will be provided.

The State's return to convict labor on the roads is being fought by county officials in the mining sections, who have been writing the Governor, insisting that the unemployed miners be given the first chance at road making.

CONGRESSMEN HONORED.

Commissioner Charles H. Burke of the Indian Bureau has addressed Engineer C. R. Olberg, directing that there be placed on the new weir across the Gila, above Florence, a plate that shall designate it as the "Ashurst-Hayden Diversion Dam," this in honor of Senator Ashurst and Congressman Hayden, "through whose efforts appropriations were obtained for this work."

The supervising architect for the Treasury Department has advertised for bids for the long-projected Federal building in Globe. Bids will be opened August 15.

Resorts

Feather River Inn
BLAIRSDEN, CAL.
In the High Sierras, Plumas Co.
OPENED JUNE 1st.
New 9-hole golf course—fine fishing. Write for Descriptive Folder, Rates.

FOREST HOME OPEN NOW
Postoffice, Forest Home, California.

27 Blue Sea Cottagettes
LA JOLLA
Clean—Cozy—Inexpensive—Wonderful Beach.

ROBERT'S CAMP
Housekeeping and Boarding. Open all year.
JOE CLARK, Manager.
Phone Sierra Madre 118—3 Bells. P. O. Sierra Madre.

ORCHARD CAMP
Half-Way House on Mt. Wilson Trail. Only 5½ miles from hot valley to cool timber and mountain stream. Open all year to campers and hikers. Phone Blank 4-3 Bells, Sierra Madre.

COLD BROOK CAMP
UNDER NEW MANAGEMENT
In the San Gabriel Canyon.
H. H. WILSON, Mgr.
Postoffice, Azusa, Cal.
Literature: "Times"—Peck-Judah.

HOEGEE'S CAMP
THE RESTFUL RESORT.
More economical than living at home. Camp Phone, Sierra Madre 114—3 Bells. Postoffice, Sierra Madre.

CAMP BONITA
IN SAN GABRIEL CANYON.
Reservations at
PECK-JUDAH INF. BUREAU,
633 S. Spring St.

STURTEVANT'S CAMP
Housekeeping and Boarding.
E. J. Killian and Sons, Mgrs.
Phone 2305—3 Bells, Sierra Madre.
P. O. Sierra Madre. Any Inform. Bureau.

Resorts

RESORTS ON THE
"RIM OF THE WORLD"
In the San Bernardino Mountains—
All the Way Over One Mile in the Air.

Forest Home Mt. Resort — Hotel, $4 per day up. Housekeeping cottages, $15 per week up. For reservations phone Crest 3, San Bernardino.

Chaffees — Good Groceries at Fawnskin-Pineknot, Big Bear Lake.

BIG BEAR LAKE ASSOCIATION
Representing 20 Housekeeping and Hotel Resorts at Big Bear Lake. Information and Reservations at Los Angeles Office, 208 Grosse Bldg. Main 7645.

CARTER'S CAMP
Big Bear Lake
Housekeeping Cabins and General Store. Near all amusements and lake. Address, Pine Knot P. O., Cal.

JOS. S. STRAWSER
Big Bear Valley Real Estate and Insurance. Mountain Cabins. Furnished—For Sale.
P. O. Box 175, Pine Knot, California.

THOUSAND PINES
Superior hotel and cabin resort—Rates, American plan, $4.00 per day, Two Persons, $7.50. Weekly rates, $25.00. Two Persons, $45.00. Cottages from $15.00 per week up—Special Monthly rates. Telephone Waterman 1-2—(One-Two) Crestline P. O. via San Bernardino

PINE KNOT LODGE
BIG BEAR LAKE
P. O. Pine Knot, California.
Any Information Bureau.

WATERS' CAMP
On Big Bear Lake. Open all year. Cabins of the better class—for housekeeping—one block from Dance Hall, Picture Theater and Dining Hall.
E. L. WATERS, PROP.
Postoffice, Pine Knot, California.

LOWE'S CAMP
BIG BEAR LAKE
Pine Knot P. O., San Bernardino County. Housekeeping cabins and hotel accommodations. Free camping grounds.
W. H. COOCH, Mgr., Fawnskin, Cal.

FAWNSKIN
BIG BEAR LAKE
Housekeeping Cabins, Tents, Rooms and Cafe. Free Camping Grounds.
W. H. COOCH, Mgr., Fawnskin, Cal.

Above Resorts Reached by
Motor Transit Company's Stages
5th and Los Angeles Sts.—Pico 3850

Mt. LOWE — Mile High Year 'Round Resort
World's Greatest Mountain Scenic Trolley Trip

IDYLLWILD — Riverside Co., Cal. In the rugged San Jacinto Mountains; 100 miles east of Los Angeles; 80 miles east of Riverside. Trout Streams, Great Forests, Inspiring Mountain Summits. Information: Pacific Electric, The Ambassador Hotel, Hotel Rosslyn, B. H. Dyas Co.

The MIRAMAR — Ocean Avenue and Wilshire Boulevard, SANTA MONICA, CAL. An Exclusive Hotel in a Private Park at the Palisades of the Pacific. LUNCHEONS DINNERS AFTERNOON TEAS Telephone 272257.

FOLLOWS CAMP — UNDER NEW MANAGEMENT. SAN Gabriel Canyon, excellent trout fishing, camp newly renovated. Daily Stage from Azusa. P. O. Azusa. Folders at Information Bureaus.

IT'S COOL HERE
BEVERLY HILLS HOTEL, Beverly Hills, Cal.
Midway between Los Angeles and the Sea. Phone 60304.
Rates from $6.00 per day, American Plan.

City Restaurants

THE GOLDEN BUTTERFLY
On the way to Topanga Canyon, where Santa Monica Canyon meets the sea.
LUNCHEONS—TEAS—DINNERS
Catering to Social Affairs. Dancing Saturday Evening. Telephone 31741.

Los Angeles Hotels

La Casa de Flores
Palatial and Exclusive CLUB HOME.
Single rooms or en suite. Hotel facilities. Splendid cuisine. Social activities.
340 West Adams Street. Phone 23018

SELL TAME BEER AT THEFT PRICE.

Chicago Council Finds that Kickless Variety Brings 25 Cents a Stein.

[EXCLUSIVE DISPATCH.]

CHICAGO, July 20.—"Kickless beer" at 25 cents a stein is nothing short of robbery, according to City Council Committee on High Prices. Investigators for the Council yesterday made the rounds of some of the Loop "parlors" where this particular brand of poison is sold. Analysis shows it contains less than ½ of 1 per cent alcohol. It pays no government tax and probably costs to manufacture about half what real beer would cost. In the old days genuine beer sold for a nickle a glass and 15 cents a stein. There was a fine profit in it even after the heavy government and city tax had been paid.

SANCTITY OF COUNTY JAIL IS VIOLATED.

THIEVES REMOVE CONFISCATED LIQUOR FROM WALLA WALLA PRISON CELL.

[BY A. P. DAY WIRE.]

WALLA WALLA (Wash.) July 20.—Thieves last night cut the bars of an outer window in the County Jail and removed all the bonded and illicit whisky which had been accumulated in several months' raiding activities against the bootleggers with the exception of a gallon jug partly filled with a low quality of liquor.

When R. R. Taylor, the jailer, entered the cell room this morning one of the prisoners told him that he better take a look into the liquor room in the basement.

Taylor says that the prisoner told him that it was about 3 o'clock this morning that he heard two men talking, and an automobile make several trips. "It stopped in front of the place and then drove away again several times," the prisoner said.

BOOTLEGGER TURNS STATE'S EVIDENCE.

[EXCLUSIVE DISPATCH.]

CHICAGO, July 20.—Government officials declare that they are holding a trump card against the de luxe bootleggers, who have been smuggling truck loads of Canadian whisky to Chicago, via Detroit.

This star witness is a Detroit man who is said to know the full inside story of the whisky smuggling and is willing to tell it. He owned the motor truck the bootleggers used to bring the whisky from Detroit to Chicago. He drove the truck and delivered the goods to the Blue Book buyers.

City Restaurants

DINE OUTDOORS
Luncheon—Dinner
The best food served in Los Angeles is dispensed in the beautiful shaded piazza overlooking the lake or in a cool, airy dining-room.
Table D'Hote Dinners at $1.50, $1.00 and 75c
A La Carte Service All Day
Luncheon Daily
MUSIC Afternoon and Evening
Westlake Park Pavilion
Boating Canoeing Dining Dancing
Free Parking

The VAN NUYS Restaurant
Fourth at Main

Catering to the public who appreciate the best of food and good service. Music From 6 to 8 p.m.
Soloist
Miss Anne Ebert International Concert Violin Soloist
Ross N. Boggs
PRESIDENT AND MANAGER.

San Francisco Hotels

Spend your Vacation in SAN FRANCISCO
STOP AT THE HOTEL STEWART
On Geary St., just off Union Square, close to everything worth while. Good accommodations at moderate rates. The best known meals in the United States. Municipal car passes the door. Stewart Motor Bus meets principal trains and steamers. It is advisable to make reservations in advance of arrival.
Chas. A. and Margaret Stewart, Props.

Buy "L.A.Gas," Preferred

BOMBS FROM AIR FAIL TO SINK VESSEL.

German Battleship Stands Up Under Rain of Shells Dropped by Planes.

[BY A. P. NIGHT WIRE.]

ON BOARD THE DESTROYER LEARY (En route to Norfolk, Va.,) July 20.—Aircraft failed today to sink or materially damage the former German battleship Ostfriesland in the opening of the final phase of the Joint Army and Navy bombing tests off the Virginia Capes, to determine the effect of airplane attacks on capital and other types of warships.

Dropping a total of fifty-two bombs, thirty-three of 230 pounds and nineteen of 520 and 600 pounds, Navy, Marine Corps and Army aviators placed thirteen of them on board, and practically all of the others in the water close by. About all the apparent damage resulting, however, was to the upper decks and superstructure immediately around the spots where the projectiles struck.

G.A.R. CONQUEST WON BY OSBORNE.

PLEA TO HOUSE COMMITTEE FOR FEDERAL CHARTER GIVEN APPROVAL.

[EXCLUSIVE DISPATCH.]

WASHINGTON, July 20. — Congressman Osborne, the only Union veteran in Congress, won a conquest for the G.A.R. when he appeared before the House Committee of the District of Columbia to urge the petition of the G.A.R. that it be given a Federal charter. After listening to Congressman Osborne the committee decided unanimously to grant the wish of the veterans for incorporation under authority of Congress and will report favorably a bill to that effect.

Since organization the G.A.R. has been doing business as an association without charter. The diminishing membership and other reasons had led the board of managers to take this step and Congressman Osborne was selected to appear before the committee in behalf of the petition.

UNION FALLING BACK ON ANCIENT DEFENSE.

[BY A. P. NIGHT WIRE.]

CHATTANOOGA (Tenn.) July 20. The Brotherhood of Railwaymen filed in court here yesterday a plea of abatement in response to the suit for $5000 brought against it as a union labor organization, by William Felton, switchman, who charged that his dismissal from the service of the Southern Railway was brought about by the union. Action in the case is considered likely to have far-reaching effect in union circles, and it is said to be the first of its kind brought in American courts.

The brotherhood's plea declares that the organization is a voluntary association, not a corporate body, without an officer or agent in the State upon whom process can be served, and argues that the court is without jurisdiction against it.

REPORT OF AN EXTRA BONUS DISCREDITED.

[EXCLUSIVE DISPATCH.]

NEW YORK, July 20. — When directors of Studebaker Corporation meet July 30, only the usual quarterly dividend of $1.75 a share will be declared on the common stock, according to a director here today. There have been rumors of the possible disbursement of something extra, either in cash or stock, to common shareholders.

Following the directors' meeting, a week from Saturday, the income account for six months ended June 30, probably will be issued. It will show net profits of more than $7,000,000 after all charges and Federal taxes.

SEQUOIA FOREST FIRE IS TURNED.

[BY A. P. NIGHT WIRE.]

SAN FRANCISCO, July 20. — A fire in the Sequoia National Forest, which was raging straight toward the towns of Havilah and Bodfish, in Kern county, was turned from its course a short distance from these towns today and put under control after a hard struggle by a fire-fighting force of 175 men. The fire started two days ago in the camp of a sheep herder.

More than 3000 acres were burned over.

Two men narrowly escaped being burned to death by jumping over a cliff thirty feet high.

MICHIGAN FOREST FIRES SPREADING.

[EXCLUSIVE DISPATCH.]

MUSKEGON (Mich.) July 20.—Forest fires are burning great areas at Bay Mills and Twin Lake today and hundreds of farmers and resorters are fighting the flames. Stores closed in Twin Lake today to allow merchants to fight the fire. Many summer homes were endangered.

The fire today spread over forty-five acres in Orchard Grove, a suburb of Muskegon, within fifteen minutes. City firemen and 400 volunteers saved about fifty homes.

ARRESTS IN BAY CITY FEWER.

[BY A. P. NIGHT WIRE.]

SAN FRANCISCO, July 20.—Fewer arrests were made in San Francisco during the past twelve months than in the preceding year, according to the annual report of Chief of Police Daniel S. O'Brien, filed yesterday. There were 30,106 persons arrested last year while the total was 36,675 the year before and in 1917, when California was wet, arrests amounted to 47,809.

Took a Neighbor's Advice.

"Two or three years ago, whatever I ate distressed me. My liver was torpid and I lacked energy and ambition. A neighbor advised me to take Chamberlain's Tablets. I was wonderfully benefited by their use and have since enjoyed the best of health," writes Mrs. Frank Pellett, Hannibal, N. Y. If troubled with indigestion why not take these tablets? Get well and stay well.—[Advertisement.

GREEK THIRD ARMY ENTERS ESKI-SHEHR.

[BY A. P. NIGHT WIRE.]

CONSTANTINOPLE, July 20.—The Greek Third Army Corps entered Eski-Shehr this morning, according to a wireless dispatch received here tonight from the Greek battleship Averoff.

TO CHICAGO - NEW YORK PHILADELPHIA-DENVER and nearly all points
EAST
Tickets on sale daily until
AUGUST 15th
Return limit Oct. 31
Liberal stopover privileges both going and returning
Los Angeles & Salt Lake R. R.
Union Pacific System
—Ticket Office—
221 BROADWAY
10031 - Main 8908

Steamships

WHITE STAR
New York to Liverpool

Baltic	Aug. 27, Sept. 24	
Cedric	Aug. 6, Sept. 3, Oct. 1	
Celtic	Aug. 13, Sept. 17, Oct. 15	

To Cherbourg and Southampton

Adriatic	Aug. 3, Aug. 31, Oct. 5	
Olympic	Aug. 13, Sept. 3, Sept. 24	

New York and Boston—Azores, Lisbon Gibraltar, Naples and Genoa

Canopic	Aug. 6, Sept. 30	
Cretic	Sept. 7, Oct. 28	

Philadelphia—Liverpool

Haverford	Aug. 13, Sept. 17	

RED STAR LINE
New York to Plymouth—Cherbourg—Antwerp

Zeeland	Aug. 6, Sept. 10, Oct. 15	
Kroonland	Aug. 13, Sept. 17, Oct. 22	
Lapland	Aug. 20, Sept. 24, Oct. 29	
Finland	Aug. 27, Oct. 1, Nov. 5	

New York to Hamburg—Libau—Danzig

Gothland	(3d class only) July 30	

AMERICAN LINE

Minnekahda, Mongolia, Manchuria	(Dir. to Hamburg)	*Aug. 11
	Hamburg via Cherbourg	*July 21, Sept. 8
		Aug. 25, Oct. 6

*Through to Danzig via Hamburg.
International Mercantile Marine Co., 110 Steamers—1,250,000 Tons.
530 Market St., San Francisco, Or local agents.

TICKET OFFICE Cor. Fifth and Hope St. Long Beach Office, 115 West Ocean Ave.
ENJOY THE OCEAN BREEZE
LARGEST AND FINEST COASTWISE STEAMER
$30 ROUND TRIP
S. S. PRESIDENT
SAILS 10 A. M. SUN., [illegible]
SAN FRANCISCO, SEATTLE, TACOMA, PORTLAND
OTHER SAILINGS EVERY TUESDAY—WEDNESDAY—THURSDAY—SATURDAY FOR SAN FRANCISCO—SEATTLE—TACOMA—PORTLAND
AND ALL PACIFIC NORTHWEST POINTS
BERTH AND MEALS INCLUDED IN ALL RATES
THE ADMIRAL LINE

To San Francisco Amid Balmy Breezes
YALE
SAILS TODAY, 5 P.M.
The commodious staterooms—with 2 berths or less—swept by fresh, invigorating ocean zephyrs. Perfect restful exhilaration after each voyage.
The Yale sails Mondays and Thursdays, 5 p.m., arriving the next morning.
$35 Special round trip rate, 60-day return limit. All fares include meals and berth.
LOS ANGELES STEAMSHIP CO.
Los Angeles: S. P. Outlet, P. E., 317 S. Spring. Long Beach: 119 W. Ocean. Tel. Home 198. Pasadena: 116 E. Colorado. Tel. San Pedro 98.

Superb Routes of Travel

YOSEMITE AND MARIPOSA GROVE
VIA THE HORSESHOE ROUTE. SEVEN-PASSENGER SERVICE DAILY FROM MERCED. "JUST LIKE YOUR OWN CAR."
For tickets, seat reservations and everything pertaining thereto, call
PECK-JUDAH, 633 S. Spring St. Phone Pico 760

COLYEAR'S FIREPROOF STORAGE
60577 415-30 SAN PEDRO ST.
STORE YOUR FURNITURE IN
PRIVATE LOCKED ROOMS $1.50 PER
MOVING PACKING SHIPPING

Steamships

CATALINA ISLAND

Daily Including Sunday

Daily Except Sunday

Through Service from Pasadena

All Schedules Subject to Change

Tickets and Information

In All The World No Trip

S.S. AVALON with orchestra

The New Sea Way to Chicago

Travel in cleanliness and comfort of restful cruising through the Panama Canal, historical and picturesque American Mediterranean

S. S. Colombia sails July 30 from Los Angeles Harbor

Baltimore

reaching Baltimore, August 10, through Panama Canal. Visiting ports of Mexico, Central America and Cuba. World famous Ward Liners. For details concerning reasonably priced, interesting cruises apply to any tourist agency or

PACIFIC MAIL STEAMSHIP CO.

M. F. McLaurin, Inc. agt.
439 Merchants National Bank Bldg.
Los Angeles, Cal.

General Passenger and Ticket Office
611 Market Street, San Francisco

SOUTH AMERICA

LAMPORT & HOLT LINE

Regular sailings of luxurious passenger steamships, calling at Rio de Janeiro, Santos, Montevideo and Buenos Aires

Any Steamship or Tourist Agent

NEW ZEALAND

Honolulu, Suva, Auckland

The Palatial Passenger S. S.

M. M. "Niagara" 20,000 Tons

Sail from Vancouver, B. C.

For fares and sailings apply Canadian Australasian Royal Mail Line, or to

Vancouver, B. C.

THE LINE

STEAMSHIP COMPANY

Cor. Fifth and Spring Sts. (Alexandria Hotel Bldg.)
Telephone Main 1161 or 10161
Branch Office, 113 West Ocean Ave.
Long Beach

THE OCEAN BREEZES

AND FINEST COASTWISE STEAMSHIP

S. S. PRESIDENT

SAILS 10 A. M. SUN., JULY 24

SAN FRANCISCO, SEATTLE, TACOMA

OTHER SAILINGS EVERY
SUNDAY—THURSDAY—SATURDAY—
SAN FRANCISCO—SEATTLE—TACOMA—VICTORIA
—PORTLAND
ALL PACIFIC NORTHWEST POINTS

MEALS INCLUDED IN ALL FARES

ADMIRAL LINE

To San Francisco
Amid Balmy Breezes

SALE

SAILS TODAY, 2 P.M.
Reservations—with 2 berths or rate following—You've a home on the ocean wave.
Sailing every Saturday, 2 p.m., after each voyage.
Also Mondays and Thursdays, 5 p.m., during the navel orangings.
Round trip rate, 60-day return limit, $35
Fare includes meals and berth.

ANGELES STEAMSHIP CO.
Tel. Main 8371
Office: 113 E. Colorado. 102 Pier, Berth 2

Short Routes of Travel
TO MARIPOSA BIG TREES

SEVEN-PASSENGER FIRST-CLASS CARS
"JUST LIKE GOING IN YOUR OWN CAR"
Meals and everything necessary for your comfort
Office 643 S. Spring St. Phone Main 7100

FIREPROOF STORAGE
SECURITY STORAGE CO.
459 SOUTH MAIN ST.
FURNITURE IN ROOMS $1.50 PER MONTH UP
PACKING SHIPPING

Fitzgerald's
FOR THE ADVANCEMENT OF MUSIC

A Good Piano Moderately Priced

THE TABER PIANO

Where circumstances necessitate moderation in expenditure the Taber fills the need for good music satisfactorily.

It is a piano which we unhesitatingly recommend and which we will gladly demonstrate both for tone quality and quality of cabinet work.

The price of the Taber Piano is low and terms may be arranged.

Tickets may be obtained here for U.S.C. Summer Concert Series.

FITZGERALD MUSIC CO.
HILL STREET AT 727-729

AUCTION
STROUSE & HULL
Auctioneers
325 Story Bldg. 62705
The only auctioneers in Los Angeles that do not buy and speculate.

AT PUBLIC AUCTION
Tomorrow, July 22nd, 10:30 A.M.

Property is to be sold for what it will bring

Room Two-Story House, Orange Grove, Live Stock, Fruit Orchards, Farming Implements.

5-Room Two-Story House—
Completely Furnished

Live Stock—Farming Implements

Location

KEMP and BALL, Auctioneers,
162-4 West Pico St.
17188.

CROP NEWS OUT OF THE OZONE.

Postoffice Department Works on New Scheme.

Farmers to Get Reports Via Wireless Phones.

Commission is Organized to Formulate Plan.

[EXCLUSIVE DISPATCH.]

WASHINGTON, July 20. — Every farmer in California can listen in on a wireless telephone and get the crop news and other government information sent out in bulletin form, if plans of the Postoffice Department do not strike a snag somewhere.

The cost will be nominal, as the service is intended to be free, and all the isolated ranchers will need to do will be to get a wireless phone at a cost of about $35, hang a wire from the roof of the house to a tree and, at the given hour, raise the ear piece and listen to the conversation from the radio stations of the aerial mail service.

COMMISSION FORMED.

At least that is the tentative plan of the newly appointed national radio service commission, which met and organized today in the office of Postmaster-General Hays.

Market reports and other government information have been sent daily by wireless telegraph from Washington to agricultural communities since April, but they are now considering the practicability of putting this service and bulletins of general news through, by means of the wireless telephone, so that the farmer, or other business man more or less isolated, who could not profit by the dot-and-dash message, may be able to listen to the spoken messages.

The plan proposed is to utilize the major radio stations of the air mail service, each about 400 miles apart, and stretched across the United States, as stations from which to disseminate this news by wireless telephone. Each station will serve approximately 125,000 square miles of territory. Wireless telephone stations may be established and maintained in homes and places of business, at small outlay. There are no wires to bother with.

CO-OPERATIVE PLAN.

Amplifiers may be used so that large audiences, if desirable, can hear what is spoken. Several banks, farm houses, and county agents have signified a desire to install wireless telephones. From these stations, information may be relayed over co-operative farm land wire telephones.

The plan is to have a certain class of information sent out at a certain hour, in order that those wishing it may be advised of the hour to expect it.

The British government has just appointed a similar commission, composed of Winston Spencer Churchill, Secretary for the Colonies, as chairman, with one representative each from Canada, Australia, New Zealand, South Africa, and India, which is to consider practical means available for the development of imperial communications by land, sea, air, radio telegraphy, and radio telephony.

WEAK WOMEN

cannot hope ever to become strong and well again unless they have plenty of good, rich, red blood of the kind that organic iron—Nuxated Iron—helps make. Nuxated Iron is like the iron in your blood and like the iron in spinach, lentils and apples, while metallic iron is iron just as it comes from the action of strong acids on iron filings. Nuxated Iron does not injure the teeth nor upset the stomach; it is an entirely different thing from ordinary metallic iron. It quickly helps make rich, red blood, revitalize worn-out, exhausted nerves and give you new strength and energy. Over 4,000,000 people annually are using it. At all druggists. Beware of substitutes. The genuine has N.I. stamped on every tablet. Always insist on having the genuine.

NUXATED IRON
for Red Blood Strength and Endurance

August 15th TO 20th
Six Days of Joy

AUCTION
FIXTURES FIXTURES
THURSDAY, JULY 21ST
10:00 A.M. at
234 S. Los Angeles St.
Consisting of 30 beautiful, all plate show cases, 4, 6 and 8-foot sizes, wall cases, cigar case, counters, benches, tables, desks, fixtures, etc.
If you are interested in Show Cases, it will pay you to attend this sale, as this is one of the finest stocks of show cases ever put on sale.
Telephone 64810
234 South Los Angeles Street
J. J. SUGARMAN, Auctioneer

MIDDLE WEST NEWS IN BRIEF.

[EXCLUSIVE DISPATCH.]

KANSAS CITY, July 20.—Mr. and Mrs. E. E. Holmes left today for the Canadian Rockies and California.

Mr. Louis Heckel, Jr., has gone to California for the summer.

Miss Francis Keith and Mr. Edward Keith left yesterday for Banff, Can. They will later go to California to spend the remainder of the summer.

Mr. and Mrs. Forrest C. Cochran are entertaining Mr. and Mrs. C. F. Cochran of Hays, Kan. Mr. Dana Cochran and Mr. Harry N. Taylor, Jr., who are motoring to Los Angeles, are now at Santa Barbara.

MINNEAPOLIS.

MINNEAPOLIS, July 20. — The whole State of Minnesota will be combed for funds by adherents of Thomas Van Lear to contest the election of Col. George E. Leach as Mayor of Minneapolis, according to a decision reached by the executive committee of the Workingmen's Nonpartisan League.

From Japan, Australia, England and all parts of the world, plant pathologists are gathered here for their annual summer meeting and promotion of the war on diseases of plants which annually cost the United States hundreds of millions of dollars.

Mrs. Anson B. Cutts and son Bailey are in Les Chenaux Islands, Mich., where they will spend the remainder of the summer.

ST. PAUL.

Glen E. Plumb, author of the Plumb plan of proposed government ownership of railway, will be the principal speaker at a meeting of the Brotherhood of Locomotive Firemen and Enginemen to be held July 24.

Mrs. J. B. Robinson of Los Angeles is here visiting her daughter, Mrs. A. O. Garrison.

Mrs. Thomas H. Smith has gone to Los Angeles for the remainder of the summer.

Miss Kathryn McClung has gone to Los Angeles, where she will remain the rest of the summer.

DES MOINES.

DES MOINES, July 20. — While returning home in their automobile, Daniel Fink and family, living near Denison, were caught in a storm. A tree was blown down upon their automobile, injuring a daughter, 8 years old, and causing her death a few hours later. Mrs. Fink was seriously injured.

The battle for a reduction of the farmers' tax levy will be fought to a finish, according to J. G. Mitchell, attorney for the Farm Bureau Federation, who appeared before the State executive council last week.

A sensation has been sprung in Madison and Dallas counties by the petition of W. J. Van Meter of Dallas county, filed in District Court for the appointment of a guardian for his sister, Mrs. Lloyd Thornbrugh as a spendthrift, alleging she spent $10,000 in nine months.

Two Jackson-county young ladies are enjoying a novel vacation by hiking to California. The young women are the Misses Helen Scott and Clara Groenwalk.

DETROIT.

DETROIT, July 20. — Hail four inches deep in the streets of Merrill, twenty-two miles west of Saginaw in Saginaw county, was left in the wake of a terrific storm that hit the western section of the county. A high wind and heavy rain accompanied the hail and as a result thousands of dollars damage was done to crops ready for harvest. Several silos were blown down and a church roof was blown off. No one was injured.

Mr. and Mrs. Clarkson C. Wormer have returned from Pasadena, where they spent eight months. Mr. and Mrs. Clarkson C. Wormer, Jr., are at Charlevoix, Mich., to spend the remainder of the summer.

Mrs. Frank H. Floyd left Sunday for the Canadian Rockies, where she will spend the remainder of the summer. Mr. Floyd will join his wife in the early fall in Southern California, where they will be for the winter.

MILWAUKEE.

MILWAUKEE, July 20.—A city-wide clean-up of home-brew establishments, where the brew is made for the purpose of sale is forecast in the three-day visit of State prohibition enforcement agents to Milwaukee, resulting in more than a score of raids.

Miss Barbara Buxton of Minneapolis is the guest of Miss Margaret Fitch.

Miss Florence Burkhardt of Chicago is visiting Miss Elizabeth Elser.

Preparations are being made in Federal court at Superior for the trial of Mrs. Caroline Krueger and her son Louis, who face charges of conspiring against the United States during the war as an aftermath of the famous draft battle on the Krueger farm in 1918. There were four members of the Krueger family eligible for service when war broke out. They all refused to answer their call to service.

ST. LOUIS.

ST. LOUIS, July 20.—Application for a $3,000,000 loan to meet the current obligations of the city of St. Louis until the 1921 taxes are due in December was made to the St. Louis Clearinghouse Association by Comptroller Nolte. At present the city treasury's balance shows only $1,400,720, including the sinking fund and revenue from the public debt and city institutions. It will last not more than the next twenty or thirty days.

Mr. and Mrs. Matt Reynolds are spending the summer in California.

Mrs. Sidney Walker will be among the St. Louisans touring California this year.

Mr. and Mrs. Charles Messick are spending the summer in California.

AKRON.

AKRON, July 20.—With $410,131 as the estimated valuation of new buildings for which building permits were issued during the month of June, Akron stood eighth in the standing of cities, according to a national report. The position in the standing is the lowest that the city has had in the past five years.

Former Akron mayors, police commissioners, judges and statesmen will be honored in the renaming of nearly 300 city streets to eliminate present duplications and similar-sounding names.

Ohio leads the country in the number of new bond issues for improved highways, according to the June report of the Asphalt Association of New York. During May, Ohio approved forty-nine bond issues and during June sixty-three were added, making a total of 112. These issues carried appropriations amounting to $7,907,947.

ATTEMPT TO SOLVE PROBLEMS OF PLAY.

MEXICAN EDUCATOR SPEAKS; LOS ANGELES SCHEME EXPLAINED.

[BY A. P. NIGHT WIRE.]

OAKLAND, July 20.—Teaching the people to play as a means of solving national problems is the main objective of physical education leaders in Mexico, according to Enrique C. Aguirre, national director of physical education of the Y.M.C.A., Mexico, today, addressing the international convention of the American Physical Education Association meeting in the municipal auditorium. Aguirre declared it was harder to get Mexican girls to engage in strenuous sports than boys.

How Los Angeles cleared $4000 last year through its summer camp in the San Bernardino Mountains where 3500 persons were given a two weeks' vacation at a maximum rates of $14.25, including $5.75 transportation, was reported by C. B. Raitt, superintendent of playgrounds in Los Angeles. Delegates this afternoon made a motor tour of San Francisco.

SEEK LOWER RATES ON GRAIN AND HAY.

STATE UTILITIES COMMISSIONS OUTLINE PROGRAM FOR COMMERCE HEARING.

[BY A. P. NIGHT WIRE.]

CHICAGO, July 20.—Representatives of twelve State public utilities commissions met here today to outline a program of evidence to be presented before the Interstate Commerce Commission, looking toward a reduction of railroad rates for grain, grain products and hay. A committee was appointed to appear before Commissioner E. I. Lewis, in Washington, on August 15.

State commissions west of the Mississippi River were invited to attend the conference by John E. Benton, general counsel for the National Association of Railway and Utilities Commissioners, who will act with the committee.

The committee will be headed by Clyde M. Reed of Kansas. Other members are: T. A. Brown, Nebraska; Charles Webster, Iowa; J. J. Murphy, South Dakota, and A. A. Betts, Arizona.

RIVER CARRIERS ARE MAKING POOR PROFIT.

[BY A. P. NIGHT WIRE.]

SAN FRANCISCO, July 20.—River transportation companies only made 1 per cent net profit on their operating investment in 1920, Benjamin Walters, president of the Island Transportation Company, asserted at a Railroad Commission hearing today in urging that the carriers be allowed to retain a 25-per-cent-rate increase granted them in August, 1920.

San Joaquin and Sacramento River carriers appeared at the hearing in response to an order by the commission to show cause why the increase should not be removed.

SAVED JAP STEAMER, CAPTAIN GETS $6750.

[BY A. P. NIGHT WIRE.]

SEATTLE (Wash.) July 20.—For saving the Japanese steamship Kayo Maru from destruction by fire in Yokohama Harbor a year ago, Capt. Patrick J. Wood, master of the Shipping Board steamer West Jester, will receive $6750, and R. K. Willis, chief engineer of the same vessel, will be given $2130 by the terms of a decision in the Federal Court here today.

Other members of the crew are apportioned shares of the $35,000 settlement made with the Shipping Board.

FAMOUS NIHILIST DIES.

[BY CABLE AND ASSOCIATED PRESS.]

COPENHAGEN, July 20.—Vera Sassulitch, notorious Nihilist known twenty-five years ago throughout the world, died at Moscow Monday, according to a report.

The BIG RED CHERRY 5¢

Mellow Creme,
Good rich chocolate
Makes this dream.

BISHOP'S CHERI NUT

One of the best known Dentists in Los Angeles

Doctor Carr

Minimum Prices

GOLD CROWNS 22k ..... $ 5.00
PORCELAIN CROWNS ... 5.00
BRIDGE WORK 5.00
SET OF TEETH 10.00

All operations without pain. Free examinations and advice. Special attention to extraction of teeth.

DR. CARR
230-31 O. T. Johnson Bldg.
Broadway at Fourth
Hours, 9 to 5:30. Phone 67358.
Sunday and Evening Appointments.

Buy "L.A.Gas," Preferred

Slow down where you see this sign

WE SELL Crescent Ice Cream

HOPE OF REDUCTION IN TAXES FADING.

REPUBLICAN LEADERS WORRIED BY FINANCIAL SITUATION OF SHIPPING BOARD.

[BY A. P. NIGHT WIRE.]

WASHINGTON, July 20.—Republican leaders in Congress were said today by Chairman Penrose of the Senate Finance Committee to be losing hope of reducing either governmental expenditures or taxes. The finance chairman said the "scandalous" financial situation revealed in the Shipping Board and other government commitments, including the Sweet bill, passed today by the Senate, could not but result in a fading hope for economy.

Chairman Fordney of the House Ways and Means Committee announced that open hearings on the proposed revision of taxes would be started next Thursday, and continue four days. Mr. Fordney added he expected to be able to report a tax bill within two weeks, and press for its immediate passage.

Chairman Penrose said he thought it possible, in the tax revision, to remove some of the bothersome excise taxes and the levy on transportation.

A little study in Home Making

THIS is a copy from an actual photo of a living-room. Its furnishings, although inexpensive, show taste, discrimination and appreciation of the beautiful. There is but one discord: the upright piano is not in keeping with its surroundings.

HERE is the same room transformed from the commonplace to the artistic, dignified and harmonious, by the Francis Bacon Baby Grand.

FRANCIS BACON Baby-Grand $795

Occupying practically the same space as your upright, the Francis Bacon Baby Grand will add beauty, harmony and dignity to your living-room. Let us send you, without obligation, a free paper pattern showing the exact floor space occupied by a Baby Grand.

Baby Grand prices begin at $625. Your old upright will make a substantial first payment. The balance will be quickly paid on small monthly terms you can easily afford.

PLATT MUSIC CO. One door N. of Orpheum 622 S. BROADWAY OPEN EVENINGS
Phones: 10103. Main 1150.

Co-Lo

Restores Original Color to Gray Hair

Co-Lo restores the natural color, life and luster to gray and faded hair in a manner nature approves—a scientific process perfected by Prof. John H. Austin of Chicago, over 40 years a hair and scalp specialist.

Secrets of Co-Lo Success

Co-Lo is a wonderful liquid. Clear, odorless, greaseless. Without lead or sulphur. Without sediment. Will not wash or rub off. Will not injure hair or scalp. Pleasing and simple to apply. Cannot be detected like ordinary hair tints and dyes. Will not cause the hair to split or break off.

Co-Lo Hair Restorer for every natural shade of hair—A6, for black and dark shades of brown; A7, for jet black hair, A8, for medium brown shades; A9, for light brown drab and auburn shades.

Sold by Hamburger's, Main and Second Floors; All Owl Drug Stores and all Druggists in Southern California, Arizona and Nevada.

Trial Bottle of Co-Lo To Prove Its Worth

Tell exact shade of hair; enclose 15 cents for war tax, postage and packing. Write today.

PROF. JOHN H. AUSTIN
160 Hamburger Bldg., Los Angeles, Cal.

Old Timer is Back

"My friends had all given up and never expected to see me around again. I had given up hoping myself, as no medicine touched my case. The doctors had tried everything. My food did not digest and filled me with gas. My brother in Philadelphia wrote me to try Mayr's Wonderful Remedy. The first dose gave me wonderful relief and I am now as well as I ever was and feel thirty years younger." It is a simple, harmless preparation that removes the catarrhal mucus from the intestinal tract and allays the inflammation which causes practically all stomach, liver and intestinal ailments, including appendicitis. One dose will convince or money refunded. At all druggists.—[Advertisement.

SANTAL MIDY
CATARRH of the BLADDER

A CHARMING HOME PLACE TO BE SOLD AT AUCTION

Today, July 21, at 2 p.m.—2428 Budlong Ave.
Take 24th St. Car; Third House from West Adams.

8 rooms, Halls, Linen room, Basement, Garden

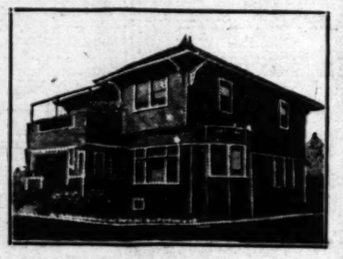

THE HOUSE WILL BE OPEN FOR INSPECTION DAILY FROM 11 A.M. TO 4 P.M.

Beautiful floors, inverted electric lights, wide halls and every modern convenience located in a choice neighborhood. ANYONE WHO WANTS A HOME CANNOT AFFORD TO MISS THIS AUCTION.

There are four large bedrooms with roomy closets — spacious halls—(walls specially papered)—bath, lavatory and toilet, large linen room across the entire front of house. Fine porch upstairs. The stairs are approachable from the rear and front of the house. Downstairs is a living-room with bay window and inset fireplace, beamed ceiling, alcove with fireplace adjoins living-room. The dining-room leads through French windows into an enticing garden, with flowers, shrubbery and—about 4 or 5 fig trees, 2 peach trees, a loquat tree and a walnut tree.

The well-arranged breakfast-room is to the left of the dining-room. (An extra room downstairs.)

The kitchen is commodious. A Vulcan (rapid) gas heater is handy. A maid's room with a toilet and a large basement is below the kitchen.

LEWIS S. HART Los Angeles' Progressive AUCTIONEER 61534

HE'S GONE - THE BIG STIFF!

-the passing of the Stiff collar

Congress gaiters, suspenders, horse cars, hoop skirts, bustles, long whiskers — and, at last, STIFF COLLARS have been discarded by a progressive, intelligent public.

Why should any man torture his neck these hot days?

Know the last word in cool, dressy, styleful soft collar comfort by buying *a box* of Graycos *today.*

Six snappy pique patterns — a new pattern for each day.

The longest-lived and best *hand-tailored* soft collar made in America.

Grayco soft collars and cravats

NEWS ITEM

Eastern dispatch states copper sales for 1921 will total about one billion pounds if present rate is maintained. This would amount to 45% of pre-war annual average.

ATLANTIC COAST LINE

By John Moody

John Moody, the New York statistician, has just completed an interesting analysis of this active issue. We have a limited supply of these reports on hand, copies of which will be sent free upon request.

Private Wire Service with New York, San Francisco and other Markets

For Quotations call 60151 Station 4
For Information call 60151 Station 7
"Prompt and Efficient Service"

A. W. COOTE

Member
Chicago Board of Trade
Los Angeles Stock Exchange
San Francisco Stock Exchange

614 South Spring St.
6710 Hollywood Boulevard
Los Angeles

Long Beach, Fresno, Bakersfield, Taft, Cal.; Phoenix, Ariz.

California Public Utility Bonds Yielding 7.25% to 8%

Call—write—phone for list.

Howard G. Rath Company

Established 1910
INVESTMENT SECURITIES
Members L. A. Stock Exchange
215 Security Bldg., Los Angeles.
Telephone 924-61.

Public Utility Bonds

Yielding 6.90 to 8.00 Per Cent

Jno. O. Knight & Co.

Stocks—Bonds
411-14 Van Nuys Bldg.

Members Los Angeles Stock Exchange — Telephone 10434

YOUR CHANCE

To Average Down Your Holdings in Huntington Beach Stocks

¼ Down and 10 Payments Buys Any Stock at Market Price

Prospectus and Latest Information on Any Company Free for the Asking.

(Liberty Bonds Bought)

BYRON & COMPANY

(Subsidiary of Atterbury & Tuttle, Inc.)
330 Title Insurance Bldg.
14200 —Telephones— 62518

Buy "L. A. Gas," Preferred

Sound Investments

Los Angeles Gas & Electric Co., 7%, 1931
Los Angeles Gas & Electric Co., 7%, 1926
Southern California Gas Co., 7%, 1951
Govt. of Newfoundland, 6½%, 1936
Libby, McNeil & Libby, 7%, 1931
General Petroleum Corporation, 7%, 1931
Standard Oil of N. Y., 6½%, 1933
San Diego Con Gas & Elec., 6%, 1939
Province of Alberta, 6%, 1923
Canadian Northern Railway, 5½%, 1922
Sutter Basin Company, 8%, 1927
Govt. of French Republic, 7½%, 1941
San Joaquin Light & Power Co., 7%, 1951
Great Western Power Co., 8%, 1936
E. I. Du Pont De Nemours, 7½%, 1931
Western States Gas & Elec., 6½%, 1923
Live Oak Union High School, 6%, 1932-41

Write, call or phone Broadway 75 for detailed circular.

BOND & GOODWIN & TUCKER
INCORPORATED
TITLE INSURANCE BUILDING
LOS ANGELES
SEATTLE PORTLAND

Business; Financial; Markets; Investment.

DAILY TRADE TALK.

Stimulating Export Trade; Midweek Review; Banks and Bankers.

BY CHAPIN HALL.

The United States is making more or less of a mess of her export trade, and yet it is to the development of this side of our national life that the future holds its greatest promise.

While we are discussing academic theories and complicated financing Great Britain is gathering up the loose ends and bringing order out of the chaos which followed the war through government support of a very definite character. Even Germany is slowly re-establishing her old markets and European travelers say that the familiar "made in Germany" trade mark is becoming increasingly familiar.

It is a self-evident fact that normal business conditions will not be restored in this country until our trade lines are reopened and our bottoms filled with cargoes. It is equally certain that this cannot be accomplished until ways and means are provided through which foreign buyers are enabled to defer payment until the goods are moved.

There is much to commend the operation of a revised scheme of export credits just announced by the British Board of Trade under which the British government, instead of making advances to exporters, guarantees bills in respect to approved exports.

The plan, which is being studied with interest by Los Angeles exporters, is briefly outlined by the English information service of the Bankers' Trust Company of New York. It provides for government entertainment of proposals to guarantee drafts drawn against shipments to the countries named in the original plan, namely Finland, Latvia, Esthonia, Lithuania, Poland, Czecho-Slovakia, Serb-Croat-Slovene State, Rumania, Georgia, Armenia, Bulgaria, Austria and Hungary; also all parts of the British Empire, excepting, for the present, India, Ceylon and Far East possessions. The guarantee will be given to an extent not exceeding 75 per cent of the total amount of the bill drawn against the shipment. The export credits department will decide the proportion in each case, taking into consideration market values, net profit and security.

This differs from the previous application of the scheme in that the amount is no longer based on the actual cost of the goods, and the government only guarantees up to a maximum of 75 per cent of the bill, whereas previous advances were up to the full 100 per cent cost of the goods. If the importer puts up security to cover the whole amount guaranteed, the government, in case of default, will have no recourse against the exporter. But the government is prepared to operate the scheme in cases where the importer puts up less than full security, or in cases where the importer puts up no security at all. In such cases, if there is a loss the government will retain recourse against the exporter for half the loss after the deduction of the amount, if any, paid by the importer and of the amount realized by the security should some security have been given.)

The new scheme offers conditions on which the government is prepared to make arrangements with private banks, banking houses and credit associations for participation in losses incurred by them in transactions carried through for exporters. For an agreed premium the government will take risks up to 70 per cent of such losses. It is contended that the amended scheme provides greater elasticity in respect to financing exports and in acceptance of security than the old plan.

Parliament originally granted £26,000,000 for the operation of the export credits scheme. Under the old plan advances amounted to £891,443, and applications amounting to £2,611,667 were sanctioned. The new scheme is expected to effect a large expansion of these special exports.

MIDWEEK REVIEW.

Financial settlements incident to the completion of the half-yearly period have been satisfactorily liquidated; tax obligations met and incidental problems solved. If the predictions freely made at the beginning of the year that the first half thereof would prove the most difficult, there is sound reason for the feeling of confidence which advices from different parts of the country say is growing.

The bank position is sound, and there is a gradual resumption in the great basic industries. The country is all set for normal business as soon as the export outlets are unclogged, although freight rates and labor charges are still a deterrent to a return toward normalcy. The indications are that there will be sufficient credit to meet the absolute requirements of commercial borrowers, and that legitimate demands will be provided for.

The Wells Fargo Nevada National Bank of San Francisco in its current review says that, while there has been some crop damage in the Sacramento, San Joaquin and Santa Clara valleys due to hot winds early in the month, the asparagus crop is large, in excellent shape and yielding fair returns.

The Imperial Valley shipped around 11,000 cars of cantaloupes this season. The good grades brought excellent prices, but the poorer grades did not pay as well as was expected.

Sugar beets are showing in good shape. California refineries will receive most of Hawaii's estimated crop of 415,000 tons of cane sugar. Raw sugar prices hover around the lowest point in several years.

The plans of bankers to help the agricultural interests have taken form in long-term credits to the wool growers in Oregon through their association.

While no important new oil fields have been brought in recently, development work in proven fields continues on a much heavier scale than last year, and the surplus stock is growing. Prices at the wells have dropped sharply in the past ten weeks, and the likelihood of further price recessions in crude and refined products has had its depressing effect on market values of all oil securities.

The announcement to the public of the Southern California Edison Company's big water-power development in Arizona, which, itself, will cost over $500,000,000, should tend to stimulate other hydro-electric projects all along the Pacific Coast.

Offerings of State and municipal bonds in the first half of 1921 made a new record, with a total slightly under $500,000,000. The bond market shows some improvement and broader buying is likely in consequence of a better investment demand for tax-exempt issues.

COTTON ECONOMICS.

In an article to Trade Talk on cotton economics, W. W. Morrison of Galveston says that a large section of the public, and many even of the cotton trade, do not seem to realize that there is a profound and epocal revolution going on among the cotton farmers. This revolution is reflected in thousands of organizations, of one kind or another, that honeycomb the cotton-producing area.

This new view as to the cost of production and the question as to what they are getting out of cotton is continuously emphasized and re-emphasized in practically every meeting of these organizations. The psychological effect of this in determining the attitude of the farmer on many important questions in the future, especially that of acreage reduction, can be expected to be very great.

A COMING CLUB.

Wall street has many clubs and fraternity men, but probably no members of the Pig Club. Indeed, such a club could not flourish in lower New York. Yet it is one of the greatest clubs of the country. The promoters are usually country banks. Membership is obtained by borrowing money from the bank to buy a pig of distinguished ancestry. Little freckle-faced farm boys make up the membership. The notes are always paid in full and the embryo farmer becomes a producer of thoroughbred live stock. One little member in Oklahoma who started with a pig and a debt at the bank recently walked out of the fair grounds with a big cash prize in his pocket, and now he owns a herd of pure-bred Poland Chinas and a bank account. The Middle West is swarming with such members, and still new clubs are forming. Wall Street is interested because in one year, the packers alone paid the farmers $1,758,000,000 for hogs, and these little club members are adding immensely to the value of the future production.—[Wall Street Journal.

NAMES COMMITTEES.

President W. S. Clayton of the California Bankers' Association has announced his committee appointments to serve for the association year.

John S. Drum of the Mercantile Trust Company, San Francisco, and president of the American Bankers' Association, is chairman of the Legislative and Taxation committees. A. W. Hendricks of the Bank of Italy is chairman of the Agricultural Committee; James J. Fagan of the Crocker National, San Francisco, is chairman of the Commerce and Marine Committee; W. A. Marcus of the Mercantile Trust Company, San Francisco, is chairman of the Committee on Education; W. F. Morrish of the Security Bank and Trust Company, San Francisco, is chairman of the Standard Forms Committee. The only Los Angeles man named to a chairmanship is V. H. Rossetti of the Farmers' and Merchants' National Bank, who is chairman of the Trade Acceptance Committee.

Other Los Angeles members given committee appointments are J. F. Sartori of the Security Trust and Savings Bank, vice-chairman, and W. R. Hervey of the Los Angeles Trust and Savings Bank, to the Legislative Committee; Orra E. Monnette of the Citizens' Trust and Savings Bank, to the Committee on Taxation; J. A. H. Kerr of the Security Trust and Savings Bank, to the Commerce and Marine Committee; George R. Kingdon of the First National and George M. Wallace of the Security Trust and Savings, to the Committee on Education; W. W. Gibbs, Jr., of the Guaranty Trust and Savings Bank, to the Standard Forms Committee.

DIVIDENDS.

Southern California Edison has declared its usual quarterly dividend of 2 per cent on common stock, payable August 15 to stockholders of record July 31.

Books of the Olinda Land Company will close today preparatory to the payment of a regular quarterly dividend of one-half cent per share and an extra dividend of the same amount on July 25.

BANKS AND BANKERS.

The following items concerning banks and bankers in Los Angeles and vicinity are taken from the current issue of the California Bankers' Association Bulletin, just published:

(Continued on Eighth Page.)

CALIFORNIA OIL.

The Independent Oil Producers' Agency of Los Angeles says, in a statement containing California oil statistics for the month of June, that with the completion and compilation of figures for the first half of 1921, it is apparent that the alarming shortage and consequent rationing of gasoline during 1920 has had a very decided effect on the production of crude oil since the first of the present year, during which period production has increased from month to month. This shortage encouraged many independent companies to seek oil, with the result that production has jumped to a figure which would have seemed impossible a year ago. This prospecting has not been confined to a few, for it must be remembered that the Standard Oil Company drilled its Elk Hills property as quickly as possible, and then oil spouted forth at Huntington Beach. Still rather recently the Shell interests drilled into the oil sands at Long Beach.

During June 337,045 barrels of crude were produced daily, an increase of 104 barrels over the daily average of May, when 336,941 barrels were brought to the surface.

Shipments made during the month show somewhat of an improvement, with an increase of 12,894 barrels daily over those recorded during May. Shipments for the past few months, however, are considerably less than the average maintained during 1920.

The increase of 7,319,764 barrels since the first of the year can be attributed to the enormous production recorded for that period and a general readjustment to prewar conditions, together with the present marine conditions, which have caused a decline in shipments. This condition has resulted in a surplus of 1,790,264 barrels during June. With an increase in production and a decline in shipments there can be but one result, a surplus. Huge as the surplus for 1921 may seem, the shortage sustained during 1920 has not been overcome as yet.

During June 104 new rigs were erected and 594 wells were listed as active drilling. With the addition of seventy wells completed during the month, with an initial daily output of approximately 16,000 barrels, the total active producing wells were increased to 9886. But three wells were abandoned in June.

Grain Markets Show Effects of Weariness.

[EXCLUSIVE DISPATCH.]

CHICAGO, July 20.—Bullish news appeared to wear out its effect early in the day and the grain markets became tired latterly and declined. The close was around the bottom. Net losses on wheat were 2¾ to 2⅞; corn, ⅝ to 1; oats ⅛@1⅛, and rye, 4½ to 5c. The tone at the finish was easy with buying power limited.

Export buying of wheat was of good volume early and made the highest prices as the local trading element took the buying side and advanced prices ¼ to ⅝ from the previous day's close. There was not enough buying to offset the effect of the hedging and general selling pressure and in the last hour the strength gave way to weakness. Traders who bought on the bulge early in the day later in the day. Most of the traders favor the buying side in the long run, but for the present they are afraid to buy and hold wheat when it turns against them. At the last July closed at 1.22⅝@1.23⅛; September at 1.25⅛@1.26 and December 1.29¼@1.29¾.

Cleared from Atlantic ports 800,000 bushels of wheat to exporters and charters were made for it. There were also claims of a much larger quantity being sold, but it was not confirmed. A good business on at the seaboard with Germany. Country offerings were light in all sections, but the movement continues heavy and at Chicago alone were 664 cars with deliveries on July sales 39,000 bushels. Cash premiums here were unchanged with a good milling demand. Southwestern markets had large arrivals and dark hard at Kansas City was 10 cents lower. This is a fairly good grade and has brought extra premiums. At Minneapolis dark northern was 1⅛ lower for future or 2 cents better than Tuesday, while other grades were mostly unchanged.

Reports of rain and a generally bullish threshing returns on winter wheat continue disappointing. Harvesting of spring wheat is under way. The government report says hot weather ripened the crop too fast. Drouth abroad has been broken by good rains. The French crop of 298,000,000 bushels by one authority is 6,000,000 bushels over last year.

Crop reports on corn are mixed. Weather conditions were favorable. The government crop bulletin says corn needs rain badly in the Ohio Valley. This did not deter the local traders from selling and they lost sight of the fact that contract yellow and white corn sold on track at July prices against 1¼ cents discount a few days ago. Domestic trade took 185,000 bushels and exporters 122,000 bushels. Charters were for 60,000 bushels to Fort William, Can., for industrials use. Arrivals were 126 cars. Prices dropped about one cent from the top and closed with September 61⅝ to 61⅞ and December at 60⅝ to 61.

Oats are not getting sufficient support from the outside to hold hedges although many traders are friendly to the buying side. Selling of December and Bartlett-Frazier and others who have been the best buyers of late made it the weakest with a drop of 1⅜ to 45¼ to 45⅝ at the close. Germany took most of the 1,220,000 bushels Canadian oats sold at the seaboard for export the past two days. Threshing returns are disappointing. Premiums grade 1 10-pounds sold at 39¼ and 40 cents here. No 4 white was 5½ under September.

Rye was under pressure led by Stein-Aletris, who sold July which had poor support. Buying spreading between July and September was active.

Exporters bought over 3,000,000 pounds of lard and 200,000 pounds loose sold at 7⅝ cents under September. Armour bought and sold September.

	Open.	High.	Low.	Close.
Wheat—				
July	1.27⅛	1.27⅝	1.25	1.25¼
September	1.28	1.28⅜	1.26	1.26⅛
December	1.32	1.32⅝	1.29¼	1.29⅝
Corn—				
July	.63⅜	.64⅛	.62⅝	.63⅛
September	.62½	.62⅝	.61⅛	.61⅜
December	.61⅛	.61⅝	.60⅛	.60⅜
Oats—				
July	.40¼	.40⅝	.39⅜	.39⅝
September	.42⅜	.42½	.41¼	.41⅝
December	.45¼	.45⅝	.43⅞	.43⅝

WINNIPEG WHEAT.

	Open.	High.	Low.	Close.
July	1.37	1.38⅛	1.35¼	1.35¼
October	1.51⅛	1.53⅝	1.49⅝	1.51⅜

Lower Prices Registered on Cotton Market.

[EXCLUSIVE DISPATCH.]

NEW YORK, July 20.—Lower prices were registered in the New York cotton market early today as a result of poor cables and local Wall street selling. The opening was barely steady at 7 to 10 points decline.

Although the first impression of the weekly government report was bearish a subsequent perusal of details showed such pronounced activity by boll weevil that the market shortly improved and at mid-day had a very steady undertone at a few points above the previous close. Subsequently the market felt renewed pressure from Wall street and local sources and prices were 10 to 14 points net lower.

	Open.	High.	Low.	Close	Prev. Close.
January	13.20	13.31	13.16	13.18	13.30
March	13.50	13.59	13.41	13.43	13.55
May	13.86	13.90	13.45	13.50	13.66
July	12.90	12.92	12.71	12.71	12.87
October	12.75	12.92	12.75	12.77	12.89
December	13.19	13.80	13.16	13.16	13.28
Spot				12.70	12.85
New Orleans close—					
January	12.76	12.88	12.68	12.86	12.94
March	13.04	13.06	12.95	12.92	13.05
May	13.08	13.09	12.90	12.93	13.07
July	11.82	11.86	11.32	11.56	11.67
October	12.30	12.42	12.26	12.37	12.52

LATEST PRICES ON BUTTER AND EGGS.

[BY A. P. NIGHT WIRE.]

LOS ANGELES, July 20.—Produce Exchange closing prices: Butter, creamery extras, 44. Eggs, cases included, fresh extras, 27; case count, 35; pullets, 32; pewee pullets, 23. Cheese, California flats, 22@24.

SAN FRANCISCO, July 20. Butter, extra choice, 43. Eggs, undersized pullets No. 1, 24. Cheese, California flats, firsts, 20.

NEW YORK, July 20.—Butter firmer; creamery higher than extras, 42½@43; extras, 41½@42; firsts, 37½@41. Eggs irregular; fresh gathered extra firsts, 35@37; firsts, 31@34. Cheese strong; State whole milk flats, fresh specials, 21@21½, do., twins, 21@21½.

CHICAGO, July 20.—Butter lower; creamery extras, 40; standards, 37¾; firsts, 34@38½; seconds, 30@33. Eggs lower; receipts, 6302 cases; firsts, 27@28; ordinary firsts, 22@24; at mark, cases included, 25@26.

MARKET HOLDS STEADY FOR MOST OFFERINGS.

CANTALOUPES AGAIN SLUMP SHARPLY; BERRIES SCARCE AND HIGHER.

Although the local produce market was quiet yesterday, with demand and movement limited, most lines of fruits and vegetables held firm at Tuesday's level, and most of the good stock was absorbed by the trade during the day. Cantaloupes, however, continued to decline, standard crates jobbing at $1.50 to $1.75 per crate, a drop of 10 to 25 cents from the prices of the preceding day. Supplies of overripe and ordinary stock continue heavy with movement slow. According to dealers, the heavier receipts of peaches and watermelons are also having a depressing influence on the cantaloupe market. Fancy watermelons are in good demand, but most of the recent arrivals have been of only fair quality. Shipments from the Imperial Valley are practically over, but shipments are now being received from the Turlock district, with prices ranging all the way from $35 to $50 per ton, according to quality. All varieties of berries were scarce yesterday, and the market displayed an upward trend for this commodity. Blackberries were in good demand at $4 to $4.50 per crate, while receipts of the best quality were bringing $5 per crate. Bartlett pears are arriving in more liberal quantities, and the quality is reported as very good. The market for this commodity rules firm at 7 to 8 cents per pound in small lots. Lima beans, which were in heavy supply yesterday, showed easier prices ruling 2 to 3 cents per pound lower. Receipts of sweet potatoes were also heavy, and the undertone was weaker for this commodity.

White potatoes declined slightly in the carlot market, owing to a lessened demand from the outside markets. Most of the sales in this line were made at $1 to $1.10 per hundred, with a few transactions at $1.15. Buyers were holding off, and very little good stock was bought during the day. Prices to growers ranged from 75 to 85 cents per sack.

DAILY MARKET REPORT.

Here are the actual prices obtained yesterday by Los Angeles wholesalers from their sales to jobbers, peddlers, hotels, restaurants, cafeterias, etc., as compiled by the United States Bureau of Markets. Terms—Cash on the day of sale.

APPLES—Supplies liberal, movement slow, market dragging. California: bushel boxes of extra fancy, Winesaps, small to medium, $1.00@2.50; various varieties, loose, most sales new stock, supplies liberal, market steady, mostly 1.00 per box; crabapples mostly 50@60; few 75 per jug.

APRICOTS—Arrivals past 24 hours: 12 California, 1 unbroken car on track at 8 a.m. today. Supplies light, market firm. Per lug, 1.50@2.00 per lb.

BEANS—Supplies light, market firm. Per lb., Kentucky Wonders, 7¼@8c, few 4½; Jobbing: mostly 2¼@3½, according to quality.

BEETS—Supplies moderate, market firm. Per dozen bunches, 35@40.

BLACKBERRIES—Supplies limited, market strong. 20-pint crates mostly 4.00@4.50.

CABBAGE—Supplies moderate, market firm. Per field crate mostly 2.00@2.75; poorer, 1.50.

CANTALOUPES—Arrivals past 24 hours, 10 California, freight, 91 crates express; 4 cars diverted; 2 unbroken and 8 broken cars on track at 8 a.m. today. Demand and movement light, market weaker; prices lower. Wide range in quality and condition. Considerably below standard, standards mostly 1.85@2.00. Jobbing standard, 1.50@1.75; poorer, 1.25.

CARROTS—Supplies light, market firm. Per dozen bunches mostly 25@30.

CASABAS—Supplies liberal. Demand moderate, market weaker, 2@2½ lb. Jobbing: $3.00 per ton.

CELERY—Supplies liberal, market steady, movement good. Per crate, 6.00@6.50; poorer, 5.00@5.75.

CORN—Supplies liberal, market steady. Local lugs, mostly 50@60; few 65@70; poorer, 30@40.

CUCUMBERS—Supplies liberal, market steady. Local lugs mostly 50@60.

FIGS—Supplies moderate, market weaker. Northern flats Black Spanish mostly 50@70. Imperial Valley: San Pedros flats mostly 60@70; locals: 1.50@2.00 lb. Calimyrnas, large flat, 1.50@2.00.

GRAPES—Supplies light, market weaker. Per lb., Malaga mostly 10@11; few fancy Thompson Seedless, 14@15.

GRAPEFRUIT—Supplies liberal, market firm. Local per box, market pack 2.25@2.50; ordinary 2.00; special packed brands, 3.00@4.00.

LEMONS—Supplies light, market firm, demand good. Local packed box mostly 2.00; loose per box, 4.00@6.00; mostly 4.25@4.50; log boxes, 7.25@7.50.

LETTUCE—Supplies light, market firm. Local field crate mostly 1.00; poorer, 75@90; few fancy, 1.25.

LIMA BEANS—Supplies increasing, market weaker, 10@11; few fancy, 12@13 per lb.

ONIONS—Arrivals past 24 hours, 2 California: 3 unbroken and 1 broken cars on track at 8 a.m. today. Supplies moderate, movement slow. Stocktons: Australian Browns, 1.00@1.10, sacked per cwt. Local: Whites, 80@90 per lug.

ORANGES—Supplies liberal, market steady. Valencias, best brands, all sizes, 4.00; few 4.50, ordinary, 2.50@3.50. Navels, moderate, market steady mostly 15 per dozen bunches.

RASPBERRIES—Supplies light, market stronger. Cuthberts, 3.75@4.00.

STRAWBERRIES—Supplies light, market steady. Per crate No. 1, 3.50@4.00; No. 2, 2.75@3.00.

SWEET POTATOES—Supplies increasing, market weaker. Locals 12@14; poorer, 7@9 lb.

TOMATOES—Supplies heavy, market weaker. Local crates mostly 1.50; per lug, 1.75@2.25; few, 2.50; No. 2, 1.00@1.25; No. 3, 50@75.

TURNIPS—Supplies liberal, market firm, 35@40 per dozen bunches.

WATERMELONS—Arrivals past 24 hours, 18 California, 1 car diverted; 29 unbroken and 7 broken cars on track at 8 a.m. today. Supplies moderate. Demand good, market steady. Mostly 2½, few 3c poorer 1¾@2 per lb. Jobbing: Kleckley, 45.00@50.00; other varieties, 35.00@45.00; poorer, 25.00@30.00 per ton.

POULTRY PRICES TO PRODUCERS

Hens, 3 lbs. and under, per lb.	.13
Hens, over 3 lbs. and up to 3½ lbs. each	.15
Hens, 3½ lbs. and up each, per lb.	.19
Hens, colored, 4 lbs. and up each, per lb.	.22
Broilers, 1 to 1½ lbs. each, per lb.	.33
Broilers, 1½ to 2 lbs. each, per lb.	.28
Fryers, 2½ to 3 lbs., per lb.	.30
Roasters, soft bone, over 3 lbs. and up, per lb.	.28
Stags, per lb.	.18
Old cocks, per lb.	.12
Ducklings, Pekins, 3½ lbs. and up, per lb.	.30
Ducklings, other than Pekins, 3½ lbs. and up, per lb.	.25
Old ducks, 3½ lbs. and up each, per lb.	.12
Geese, per lb.	.25
Young tom turkeys, 18 lbs. and up each, per lb.	.30
Young tom turkeys, dressed, 12 lbs. and up each, per lb.	.35
Hen turkeys, 8 lbs. and up each, per lb.	.40
Hen turkeys, dressed, 7 lbs. and up each, per lb.	.44
Old tom turkeys, per lb.	.40
Old tom turkeys, dressed, per lb.	.41
Squabs, 9 lbs. per doz. and under, per lb.	.45
Squabs, over 9 lbs. and up per lb.	.47
Belgian hare, 2 to 3½ lbs. each, per lb.	.15
Belgian hare, 3½ to 5 lbs.	.11
Belgian hares, old, per lb.	.06

CHICAGO CASH GRAIN.

[EXCLUSIVE DISPATCH.]

CHICAGO, July 20.—Cash: Wheat, No. 1 red, 1.25@1.25½; No. 2 red, 1.25½@1.26; No. 3 red, 1.22@1.24; No. 1 hard winter, 1.26@1.27½; No. 2 hard winter, 1.25¾@1.27½; No. 2 northern spring, dark, 1.31.

Corn, No. 2, mixed, 63½@63¾; No. 3, mixed, 62¼; No. 6, mixed, 60@60½; No. 2, yellow, 63¼@64; No. 3 yellow, 62¾@63¾; No. 2, white, 61; No. 2, white, 63¾@64¼; No. 3, white, 62¾; sample grade, 56@60.

Oats, No. 1, white, 41@41¼; No. 2, white, 40¾@41⅛; new, 39¼@40⅛; No. 3, white, 39@39⅝; new, 37@38⅛; No. 4, white, 36¼@38½; new, 36¾@37; sample grade, 35.

New Issue

$2,000,000

GOVERNMENT OF THE PROVINCE OF BRITISH COLUMBIA

6% Coupon Gold Bonds

Dated July 15, 1921 Due July 15, 1951

Principal and semi-annual interest (Jan. 15 and July 15) payable in United States Gold at the agency of the Canadian Bank of Commerce in New York and in lawful money of Canada at the Canadian Bank of Commerce, Toronto, Montreal and Victoria, at the holder's option.

Denominations $500 and $1000

Bonds may be registered as to principal.

These bonds are a direct and primary obligation of the Province of British Columbia and are payable from its general revenue.

Financial Statement for this province shows an approximate valuation of assessed property of $801,407,268 in July, 1920. The net bonded debt as of July, 1921, $46,931,000.

British Columbia is most progressive in the development of its natural resources. Lumber, minerals, especially lead, sea food and agricultural products are the principal productions. This province covers an area of 395,610 square miles, with an estimated population of 465,000.

The increase in value of productions in this province since the war demonstrates clearly its rapid progress in development of natural resources.

Price: 93, To Yield About 7¾%

BLYTH, WITTER & CO.

521 Trust and Savings Bldg., Los Angeles
Sixth and Spring Streets
Phone Broadway 327

PASADENA 614 Chamber of Commerce Bldg.
HOLLYWOOD 6404 Hollywood Blvd.
SAN FRANCISCO
SEATTLE OAKLAND PORTLAND NEW YORK

The above information has been obtained from sources considered reliable, and while not guaranteed by us is believed to be accurate.

BOND INSURANCE

Among the Strongest Factors Insuring Investors of the Safety of the Bonds that They Purchase Are:

I. VALUE OF PROPERTY MORTGAGED
II. EARNINGS OF THE CORPORATION

General Petroleum Corporation

First Mortgage Sinking Fund 7% Notes, Due 1931

are secured by properties valued at over 3 times the amount of the bond issue with total assets at over 6 times the bond issue. Net earnings of the corporation have averaged for five years about 4½ times interest required for these bonds.

We recommend this bond for investment and will be glad to explain its many safeguards.

Price 99½ and Interest
To Yield from 15% to 7.50%

California Company BONDS

626 So. Spring St.
Main 6507 10707

SAFETY FIRST

When analyzing an investment for your surplus funds, the first consideration should be security of principal. The obligations of our Government and Municipalities have always been considered ultra-conservative. Their future is certain in that they constitute a first lien on taxable properties and enjoy priority over first mortgages. They are free from all forms of taxations.

WILLIAMS IRRIGATION DISTRICT

Six Per Cent Serial Gold Bonds

Dated July 1, 1921 Denomination $1000 Due July 1, 1936

These bonds constitute a direct lien on 9661 acres of fertile agricultural land

Yielding From 7% to 7½% According to Maturity

STEPHENS & COMPANY

Municipal and Corporation Bonds

521 South Spring Street, Los Angeles. Telephone Broadway 877-878

San Francisco Oakland

WRITE, PHONE OR CALL FOR INFORMATION CONCERNING

STATE OF SAO PAULO 5s, 1905-1944
SPICER MANUFACTURING CORP. 8s, 1931
EDWARD HINES LUMBER INTERESTS 8s, 1924-1935
MARLAND OIL CO. PARTICIPATING 8s, 1931

Merrill, Lynch & Company

MEMBERS NEW YORK, CHICAGO, DETROIT STOCK EXCHANGES
INVESTMENT SECURITIES

216 VAN NUYS BUILDING PHONE 62819

Buy "L. A. Gas," Preferred

BRITISH COLUMBIA

onds

Due July 15, 192

5) payable in United States
in New York and in lawful
Toronto, Montreal and Vi-

00

rincipal.

Province of British Columbia

mate valuation of assessable
led debt as of July, 1921, w

ent of its natural resources
tural products are the principal
0 square miles, with an est

since the war demonstrate
urces.

t 7½%

. & CO.

n Angeles

SAN DIEGO
634 First National Bank Bldg.
PORTLAND NEW YORK

ources considered
ved to be accurate.

URANC

ors of the Safety of
Area.

RTGAGED
ORATION

orporation

in, Dec 1931

es the amount of the
the bond issue. Net
five years about 4½

will be glad to explain

est
7.50%

ompany

g St.
10707

FIRST

the first consideration should be
ment and Municipalities have
is certain in that they combine
ver first mortgages. They are

N DISTRICT

Bonds

Due July 1, 1933-39

of fertile agricultural lands

g to Maturity

MPANY

nds
Broadway 877-878-879
San Diego

Buy "L.A.Gas," Preferred

Bertron & Liebero
Members Los Angeles Stock Exchange
414 Stock Exchange Bldg.
14719 Los Angeles

ATER—"The Life of the Land"

investment is more stable than one made in a
well managed water company serving a populous
community.

$2,500,000
ST BAY WATER COMPANY
Refunding Mortgage 15-Year 7½%
Gold Bonds

company serves over 350,000 people living in the wealthy
the eastern shore of San Francisco Bay.

operations in general are easily managed, and this one is
progressive. Earnings have shown a steady, healthy in-
The net revenue in 1920 was $1,158,334.95.

bonds will be a direct obligation of the Company and a
lien on all properties now owned or hereafter acquired.

present physical property investment of the Company as of Jan-
1921, is $19,180,000.

ree Personal Property Tax in California. Offered subject
advice as legal investment for Savings Banks in California.

Price 100 and accrued interest to yield 7½%

We shall gladly send circular containing complete details concerning this issue.

EVENS, PAGE & STERLING
Los Angeles. Phones, 612-72 or Pico 3076.

The above information, while not guaranteed, has been obtained from sources we believe to be accurate.

There Is No Safety
in a
Bottle of Ink

The thriving and safe investment possibilities in a
bottle of ink are legion. Safety beyond peradven-
ture, however, dependent on something more
than vivid word picture. The basic principles
underlying real safety are—ample security—a satis-
factory record of earnings—and permanency.

We are offering a diversified list of true investment
bonds all of which possess these essential features
in high degree.

Why the knowledge we have gained in 30 years
of service will prove useful to you. May we help
you solve your investment problems? If a call at
our office is not convenient, we will gladly send one
of our trained representatives to confer with you.

STEVENS & EARLES, INCORPORATED
INVESTMENT, MUNICIPAL AND CORPORATION BONDS
TITLE INSURANCE BLDG., LOS ANGELES, U. S. A.
ESTABLISHED 1901

GUARANTEED TRUST
CERTIFICATES

10% With Absolute Safety

Principal and Interest guaranteed by Hartford
Indemnity Co. of Hartford, Conn.

Trust and Savings Bank, Trustees' Certificates

FOR IMMEDIATE DISPOSAL

$1,000 CERTIFICATES

Issued on the first and fifteenth of each month
August 1st, 1921, to June 30th, 1922. The guaran-
teed plan insures payment upon maturity. A safe
place for your savings with a larger rate of interest.

BETTER THAN FIRST MORTGAGES

Write or Call Investment Department

L. Heitman Construction Co.
Title Insurance Bldg. Pico 1156

Lifetime Opportunity

Investors are offered investors at this time to secure
some of the best paying securities at lowest prices reached dur-
ing the year.
We intend to enjoy the constructive side and purchases should
be made on terms of our monthly payment plan.
WRITE FOR MARKET SUGGESTIONS.

RAYMOND & CO.
Stock Exchange Bldg.
Suite 821—822.
639 So. Spring Street,
Los Angeles, Cal

BAER-BROWN-PARSONS CO.
INVESTMENT SECURITIES
Member L. A. Stock Exchange 618 Van Nuys Bldg.

CONNELL-WOOLLEY & CO.
STOCK AND BOND BROKERS.
Members Los Angeles Stock Exchange
Stock Exchange Building. 63813.

Brewer-Dolan & Co.
INVESTMENT SECURITIES
Title Insurance Bldg., Los Angeles
Oakland Pasadena

NEW YORK STOCK EXCHANGE

[BY A. P. NIGHT WIRE.]

NEW YORK, June 20.—Business on the stock exchange today was broader and a little more active. Firmness during the early and intermediate stages gave way to irregularity at the close. There were no indications that shorts had materially reduced their commitments.

Oils as a group continued to govern the dealings. Foreign issues were hesitant, their course being ascribed to the heavy export tolls levied by the Mexican government.

Rails held and in some noteworthy instances augmented yesterday's moderate gains, presumably in expectation that the transportation executives soon would submit a funding plan acceptable to the Washington administration.

Otherwise changes were confusing, steels, equipments, motors and sundry specialties tending mainly upward, but easing gradually toward the end. Tobaccos and several of the obscure industrials were heavy throughout. Sales amounted to 350,000 shares.

Further cutting of steel prices is imminent, according to trade authorities. The Iron Age reported slight revival of buying for railroad and construction requirements, but operations at some centers show a lower rate of production. Money and call loans was scarce in the opening of trading and rates for both accommodations held at 6 per cent on the exchange. Later the quotation fell to 5½ for call loans in the open market. Announcement of a further reduction in the discount rate of Federal reserve banks was not made until after the market had closed.

In the absence of further buying of bills, foreign exchange developed recurrent weakness. The London quotation approximated its recent minimum figure and French and Belgian rates eased, but Dutch and Italian bills rallied slightly. Liberty issues closed mainly at moderate gains and the general tone of the bond market was firm on a fair investment demand for rails and the more important internationals. Total sales, par value, $10,175,000.

STOCK QUOTATIONS IN NEW YORK CITY.

[Furnished by Logan & Bryan, Members New York and Boston Stock Exchanges, 636 South Spring street, Los Angeles.]

NEW YORK, July 20.—Following are the closing prices, sales, and high and low quotations today:

Sales.	Stocks—	High.	Low.	Closing bid.
100	Adams Express	42	42	42
200	Atlantic Coast Line	87½	87	87
16,600	Atlantic Gulf & W. I.	22½	20½	21
800	Balt. & Ohio	18¾	17¾	17
500	Allied Chem. & Dye	39	38½	38½
300	Allis Chalmers	31¾	31¼	31½
200	Allis Chalmers pfd	72	72	70½
100	Alloy steel	24	24	24
600	Am. Agr. Chemical	55¾	55¾	55¼
200	Am. Car & Fdy. Co	128	128	128½
100	Am. Car & Fdy. pfd	110	110	109½
1,300	Am. Can Co	27	26½	26
800	Am. Can Co. pfd	52¾	51½	51½
1,100	Am. Ice Sec. com	52	52	52¼
2,000	Am. Int'l Corp	34	32	33¼
700	Am. Locomotive	82	82	81
700	Am. Safety Razor	4¼	4¼	4¼
2,100	Am. Ship & Com	4¾	4¾	4¾
200	Am. Steel Fdy. Com	29½	29	29
300	Am. Sumatra Tobacco	87	87	87
8,700	Am. Sugar	69¼	67¼	67½
400	Am. Sugar pfd	88	87	87½
2,800	Am. Sumatra Tobacco	48	47¾	47½
1,300	Am. Tel. & Tel. Co	106¾	106¼	106¾
2,700	Am. Tobacco Co.	122¾	120¾	120¾
900	Am. Tobacco Co. "B"	127½	126	126½
8,100	Am. Woolen	69¾	68¼	68½
100	Associated Oil	97¼	97¼	97¼
600	Anaconda	28	27¾	27¾
600	A. T. & Santa Fe	84¼	83¼	83
12,400	Baldwin Locomotive	73¾	72¾	73½
2,100	Baltimore & Ohio	39¼	38¾	38¾
100	Balt. & Ohio pfd	51¼	51¼	50¾
4,300	Bethlehem Steel "B"	89¾	88¼	88¼
200	Beth. Steel pfd 8%	98	98	98
100	Brooklyn R. T	10¾	10¾	10¾
200	Caddo Oil	8¾	8¾	8¾
100	California Packers	67¾	67¾	67¾
1,100	Cal. Petroleum Co	24¼	23½	23½
100	Cal. Petroleum pfd	94	94	90½
1,100	Canadian Pacific	110	109½	109¾
7,000	Central Leather	57¼	56½	56¾
800	Central Leather pfd	72	72	72
200	Cerro De Pasco	25¼	25	25¼
3,100	Chandler Motors	50½	48¾	49
200	Chesapeake & Ohio	54¾	54¾	54¾
900	Chile Copper	10¾	10½	10¾
100	Chino Copper	23¾	23¾	23½
100	C. & O. W. pfd	41¼	41¼	41
200	C. & N. W.	65	64	64
100	C. M. & St. Paul	27	26½	26½
1,100	C. M. & St. Paul pfd	40¾	39¾	39¾
200	Coca Cola	25½	25½	25¼
400	Colo. Fuel & Iron	26¾	26¼	26½
200	Colorado Gas	53½	54	54
200	Columbia Graphophone	4¾	4¾	4¾
100	Do. pfd	19½	19½	18
200	Cons. Gas & Lead	7¾	7¾	7¾
200	Cons. Distributors	8¼	8¼	8¼
200	Corn Products	66¾	66	66
100	Cuba Cane Products pfd	100	100	100½
500	Castes Oil	28½	27¾	27¾
8,100	Crucible Steel com	54¾	54¼	54¾
100	Cuba Cane Sugar	14	14	14
1,700	Cuba Cane Sugar pfd	25¾	24¾	24¾
1,800	Cuban Am. Sugar	14½	14¼	14½
100	Denver & R. G.	14¾	14¾	14¾
400	D. L. & W.	188	185	181
200	D. & R. G. pfd	1¾	1¾	1¾
6,200	Distillers Securities	62¾	61¾	61¾
1,100	Erie	12¾	12	12¼
100	Erie 2nd pfd	13¾	13½	13¼
8,000	Famous Players	49¾	48¾	48¾
900	Fisk Tire & Rubber	11¾	11¼	11¼
200	Freeport Texas	13	12¾	12¾
1,100	General Asphalt	16½	16¼	16¼
11,000	General Asphalt com	51¼	49	49¼
2,300	General Electric	121¾	115¾	120¾
1,000	General Motors com	14¾	14¼	14¾
100	General Motors pfd	64¾	64¼	64¼
500	Goodrich Rubber Co	31¾	31	30¾
1,100	Great Northern pfd	69¾	68¾	69
200	Greene Cananea	20½	20	19
300	Great No. Ore Ctfs	27¾	27	27
2,200	Hupp Motors	11¾	11¼	11¼
200	Haskell Barker	55	55	54½
300	Houston Oil	53¼	52¾	52½
100	Hupmobile	24¾	24	24
1,400	Industrial Alcohol	61¼	60¼	60¼
1,800	Int'l Harvester com	75	74½	
1,100	Int'l Nickel	14	13¾	13¾
1,200	Int'l Paper	53¾	52¾	52
300	Inter-Met. Cons. com	5¾	5¾	5¾
100	Inter-Met. Marine pfd	45	45	45
300	Island Oil	4	3¾	3¾
1,400	Invincible Oil	10¾	10¼	10
100	Jewel Tea	49	49	49
400	K. C. Southern	25¾	25¾	25¼
200	K. C. Southern pfd	48	48	49
1,600	Kennecott Copper	20¾	19¾	19¾
1,200	Kelly Springfield com	37¾	36¾	36¾
300	Keystone Tire Co	11¾	11¼	11¼
1,000	Lehigh V. & Nashville	71¾	71	71
1,100	Lee Tires	28¼	27¾	27¾
800	Lehigh Valley	51¾	51½	51¾
500	Loft Candy	7	6¾	6¾
300	Lorillard Tobacco	145	145	144
900	Loews Inc	10¾	10¾	10¼
100	May Dept. Stores com	81	81	80
21,300	Max. Petroleum Co	105¼	103¼	103¾
13,400	Middle States Oil	10¾	10	10¾
100	Midvale Steel	23¾	23	23
800	Minn. & St. L	11¾	11¼	11¼
200	M. St. P. & S. S. M	60	57	60
1,600	Missouri Pacific	13¾	13¼	13¾
700	Missouri Pacific pfd	39¾	38¾	38¾
100	Nat'l Biscuit pfd	112	112	110
100	N. O. T. & M. Ry. Co	50½	50½	50
1,200	Nevada Con	10¾	10¼	10¼
1,000	N. Y. Central	70¾	69¾	69¾
900	N. Y. N. H. & H	18¾	18	18
200	N. Y. Out. & W	17¾	17¼	17¼
500	Norfolk & Western	91	91	90½
4,900	Northern Pacific	74¾	73¼	73¾
900	Oklahoma Producers	17	17	17
100	Otis Steel com	10¾	10¾	10¾
100	Pacific Gas & Electric	52¾	52¾	52¾
5,200	Pacific Oil	85¼	84¼	84¾
2,700	Pan-American	69¾	69	69
100	Pan-American "B"	42¾	42¾	42
2,500	Penn. R. R. Co	35¼	34¾	34¾
200	Pacific Tel. Co	94	94	90½
1,400	Pure Marquette com	10¾	10	10¾
400	Phillips Petroleum	17	17	17
2,000	Pierce-Arrow com	13¾	13¼	13¾
500	Pierce-Arrow pfd	87¾	87¾	87
1,000	Pierce Oil corp	8	7¾	7¾
100	Pierce Oil pfd	80½	80½	80
200	Pittsburg Coal	53	52¾	52¾
100	Pond Creek	14	14	14¼
800	Pacific Allegre Sugar	28	28¼	28¼
1,000	Pullman	97¾	95¾	95¾
1,200	Pure Oil	26	25¾	25¾
1,100	Ray Consolidated	12¾	12¼	12¼
100	Ry. Steel Spring pfd	100	100	99
7,100	Reading	69¾	68	68
2,200	Republic I. & S.	44¾	43¾	44¾
100	Republic I. & S. pfd	80	83	81¼
3,500	Rock Island	32¾	32	31¾
100	Rock Island 6%	64¼	64¼	64½
1,800	Royal Dutch, N. Y	54	52¾	52¾
100	Ruttler com	13	13	13
100	Rumley pfd	20½	20¼	20
1,800	Sears-Roebuck Co	67¾	66¾	
3,700	Sinclair Oil	17¾	17¼	17¾
700	Shell Trans. & Trading	28	27¾	27¾
100	Slos S. S. & I. Co	84¼	84¼	84
400	Standard Oil N. J	104	104	103
400	Do. pfd	106¾	106¾	106¾
2,900	St. L. & S. F. com	24¾	24¼	24¼
1,200	St. L. & S. W.	24¾	23¾	24¼
200	St. L. & S. W. pfd	32¾	32	32
7,000	Southern Pacific	76¾	74¼	76¼
1,400	Southern Railway	20¾	20	20¼
100	Southern Ry pfd	45¾	45¾	45¾
400	Stromberg Carburetor	31¾	31	30½
20,000	Studebaker com	80¼	78¾	79¾
4,300	Texas Oil	82¾	82¼	82½
200	Texas Pacific	23¾	23¼	22¾
1,100	Texas & Pac. C. & O.	18¾	18¼	18¾
1,500	Tobacco Products	66¾	65¾	66
1,700	Transcontinental Oil	7¾	7¼	7¾
800	Union Oil of Delaware	19¾	18¾	18¾
1,200	Union Pacific	119¾	118¾	118¾
100	Union Pacific pfd	82¾	82¾	82¾
700	Utah Copper	69	68¾	68¾
800	United Fruit	104¼	103¾	104
1,300	United Retail Stores	10¾	9¾	9¾
600	U. S. R. & F. pfd	19¾	19	19
400	United Drug Co	83¾	82	83¾
800	U. S. Cast Iron Pipe	17¾	17¼	17
800	U. S. Realty & Cons	17¾	17¾	17¾
7,000	U. S. Rubber	51¾	50¾	50¾
27,600	U. S. Steel Corp	91¾	90¾	90¾
1,100	U. S. Steel Corp. pfd	109¾	109	109¾
200	Va.-Car. Chemical Co	27	27	26
2,500	Vanadium Steel	37¾	36¾	37
400	Wabash	10¾	10¼	10¼
100	Western Union	85	85	83
600	Westinghouse	44¾	43¾	43¾
500	Western Md. com	10	10	10
100	Western Pacific com	24	24	23¾
100	Western Pacific pfd	41¾	41¾	41
800	W. & L. E.	8¼	8¼	8¼
200	White Motors	82¾	82¾	82¾
600	White Oil	7¾	7¾	7¾
900	Willys Overland	7¾	7¾	7¾
200	Willys Overland pfd	29	29	29
100	Woolworth com	119¾	119¾	117
100	Worthington P. com	12¾	12¾	12¾
800	Marland Oil	14	13¾	13¾
100	Un on Bag & Paper	60	60	59
800	Standard Oil of Cal	73¾	73¼	73¾

Total sales of stocks—847,100 shares.
Total sales of bonds—$10,012,000.
Money—Opened at 6 per cent; highest, 6 per cent; lowest, 6 per cent; last loan, 6 per cent; closed, 6 per cent; ruling rate, 6 per cent.

NEW YORK CURB BONDS.

[Furnished by Reed & Goodrich & Tucker, Inc., 1000 Title Insurance Building.]

NEW YORK, July 20.—Following are the New York curb prices for current and new issues of bonds widely held in Southern California:

Bonds—	Bid.	Asked.
Armour & Co. 7s, 1930	96¼	96¾
Bethlehem Steel 7s, 1936	98¾	99
Bethlehem Steel 7s, 1935	94¾	94¾
Canadian No. Ry. Co. 7s, 1940	101	101½
Canadian Pac. Ry. Co. 7s, 1944	102¾	103¼
E. I. Du Pont De N. 7½s, 1931	97¾	98
Galena Signal Oil 7s, 1930	93	93½
Goodyear Tire & Rub. 8s, 1941	98¾	99
Grand Trunk Ry. Co. 6½s, 1936	98¼	98½
Grand Trunk Ry. Co. 7s, 1940	100¾	101¼
Great Northern R. R. 7s, 1936	94¾	94¾
Libby, McNeil & Libby 7s, 1931	92¾	93¼
Mexican Petroleum Co. 8s, 1938	94	94¾
N. O. T. & M. Ry. Co. 6s, 1959	75	76
N. Y. Central R. R. 7s, 1935	100¾	101
N. P.-Great No. Joint 6½s, 1936	96¾	96¾
Pacific Gas & Elec. Co. 6s, 1942	84¾	85
Pan-Am. Petroleum Co. 7s, 1939	97¾	98
Penn. R. R. Co. 6½s, 1936	97¾	98
Penn. R. R. Co. 7s, 1930	100¾	101
Sears-Roebuck Co. 7s, 1927	99¾	100¼
Sears-Roebuck Co. 7s, 1942	97¾	98
Sinclair Cons. Oil 7½s, 1932	91	91½
Sinclair Cons. Oil 7½s, 1925	91	91½
Southwestern Bell Tel. 7s, 1925	96¼	96¾
Standard Oil Co. 7s, 1951	104	104¼
Standard Oil N. J. 7s, 1925	101	101¼
Standard Oil N. Y. 7s, 1926	101¾	102
Standard Oil N. Y. 7s, 1931	102	102
Standard Oil N. Y. 6½s, 1933	99¾	100
Sun Oil Co. 7s, 1931	90	90
Swift & Co. 7s, 1925	98¾	99
Swift & Co. 7s, 1932	98¾	98¾
Tidewater Oil Co. 7½s, 1931	94½	95¼
Tidewater Oil Co. 7½s, 1937	94¼	95¼
U. S. Rubber Co. 7½s, 1930	99¾	100
Vacuum Oil Co. 7s, 1936	100	100¾
Va.-Car. Chem. Co. 7½s, 1932	89	90½
Western Electric Co. 7s, 1931	99¾	100¼
Westinghouse Elec. Co. 7s, 1931	100¼	100¾
FOREIGN.		
Kingdom of Belgium 7½s, 1945	100¾	101
Kingdom of Belgium 8s, 1941	99¾	100
U. S. of Brazil 8s, 1941	97¾	98¼
Kingdom of Denmark 8s, 1945	100¾	101
Kingdom of Norway 8s, 1940	102¾	103¼
French Republic 8s, 1945	90	90½
State of San Paulo 8s, 1936	95	95¼
Swiss Confederation 8s, 1940	100¾	101
City of Berne 8s, 1940	98	98½
City of Paris 6s, 1921	99¾	100
City of Zurich 8s, 1945	99¾	99¾

NEW YORK CURB CLOSE.

[Furnished by Logan & Bryan, Members New York and Boston Stock Exchanges, Van Nuys Bldg., Los Angeles.]

NEW YORK, July 20.—Closing quotations:

Industrials—	Close—Bid.	Close—Ask.
Astra	11⅞	12¼
A. Fkr. com	1¼	1¾
Car L. & P	1 3-16	1 5-16
Cleveland M.	26	27
Dermott Mo.	3¾	3½
Goldwyn P.	3¾	4
Int'l Ry. Subs.	4	4¼
Full Heating	2¾	3
Peerless	23	24½
Portola, T.	90	95
Radio com.	1⅝	1¾
Do. pfd.	1⅞	2¼
Ray Hercules	2¾	2¾
Rio Grande	3¾	4
Satsuma	8	8¼
Simms	6¾	6¾
Simms Oil	3¾	3¾
Tonopah Mining	1	1 1-16
Tonopah Ext.	1	1 1-16
Ryan Cons.	4¾	5¼
Salt Creek	10	10¼
Prod.	10¾	10¾
Sumas	6¾	7
Sunray Oil	3¾	3¾
Satsuma	8	8¼
Mines—		
Big Ledge	22	25
Boot, Mont.	65	67
Caledonia	9	10
Cal. Jerome	1	1¼
Can. Cop.	25	35
Cons. Cop.	1¼	1⅝
Crescent	1 12-16	1¾
Dundee	60	75
Hecla	4	5
Hollinger	6	6¾
Howe Sd.	2¾	3¼
Ker Lake	2¾	3
Magma Cop	12¾	13¾
Mother Lo.	50	55
Do. new	3¼	3¾
Do. Cons.	3¼	3¾
Nipissing	7¾	8
Nay Hero	20	25
U. Exp.	2 1-16	2⅜
U. Ex.	22	24

FOREIGN EXCHANGE; NOMINAL RATES.

Following are the foreign exchange rates upon which local business was transacted yesterday, as furnished by the foreign exchange department of the Farmers' and Merchants' National Bank:

	Exchange rate. Over $100.
London, per pound sterling	$ 3.62
France, per 100 francs	7.88
Germany, per 100 marks	1.85
Italy, per 100 lire	4.65
Holland, per 100 guilders	31.90
Sweden, per 100 kronor	21.10
Norway, per 100 kroner	13.35
Spain, per 100 pesetas	13.10
Czecho-Slovakia, per 100 kronen	1.40
Greece, per 100 drachmas	3.64
Bulgaria, per 100 levs	.98
Rumania, per 100 lei	1.48
Belgium, per 100 francs	7.68
Jugo-Slavia, per 100 kronen	.66
Switzerland, per 100 francs	19.70
Serbia, per 100 dinars	2.78
Denmark, per 100 kroner	15.85
Finland, per 100 finmarks	1.75
Hongkong, per 100 local currency	49.37

Buying rates—Great Britain, sight, $3.87; Canadian, sight, discount 12¾ per cent.

MONEY AND EXCHANGE.

[BY A. P. NIGHT WIRE.]

NEW YORK, July 20.—Prime mercantile paper, 6¼@6½; Exchange easy; sterling demand, 3.58¼; cables, 3.59¼.

France demand, 7.75; cables, 7.76.
Belgian francs, demand, 7.83; cables, 7.84.
Guilders, demand, 31.35; cables, 31.61.
Lire demand, 4.68; cables, 4.69.
Marks, demand, 1.29; cables, 1.30.
Sweden demand, 20.70; Norway demand, 12.00; Argentine demand, 28.62; Brazilian demand, 10.50.

Texas steady; all 6 per cent.
Call money firm; high, 6; low, 4; ruling rate, 6; closing bid, 5½; offered at 6; last loan, 6; bank acceptances, 6.

SUGAR QUOTATIONS.

[BY A. P. NIGHT WIRE.]

NEW YORK, July 20.—Sugar centrifugal, 4.61; refined dec granulated, 6.10@6.30.

Further cutting of steel prices is imminent, according to trade authorities. The Iron Age reported slight revival of buying for railroad and construction requirements, but operations at some centers show a lower rate of production. Money and call loans was scarce in the opening of trading and rates for both accommodations held at 6 per cent on the exchange. Later the quotation fell to 5½ for call loans in the open market. Announcement of a further reduction in the discount rate of Federal reserve banks was not made until after the market had closed.

In the absence of further buying of bills, foreign exchange developed recurrent weakness. The London quotation approximated its recent minimum figure and French and Belgian rates eased, but Dutch and Italian bills rallied slightly. Liberty issues closed mainly at moderate gains and the general tone of the bond market was firm on a fair investment demand for rails and the more important internationals. Total sales, par value, $10,175,000.

FINANCIAL.

OFFICE OF THE TIMES,
Los Angeles, July 21, 1921.

Bank clearings yesterday were $12,036,840.52, an increase of $507,417.50, as compared with corresponding day in 1920.

	1921.	1920.	1919.
M'day	$15,198,300.02	$18,607,321.76	$7,221,994.01
T'sday	15,162,220.01	14,292,518.04	9,347,120.31
Wed'day	12,036,840.52	11,529,422.72	8,982,594.15

LOCAL STOCK EXCHANGE.

[Following were the closing prices and sales, as posted yesterday at the Stock Exchange Building.]

BANK LIST.

	Bid.	Asked.
California Bank	$182.00	
Citizens' National Bank	260.00	
Commercial National	190.00	215.00
Farmers' & Merchants' Nat.	300.00	
First National	413.00	420.00
Guaranty Tr. & Sav.	240.00	268.00
Merchants' National	175.00	
Security Tr. & Sav. Bank	200.00	
Union Bank & Trust Co.	110.00	125.00
U. S. National Bank		175.00

BOND LIST.
(With Accrued Interest.)

	Bid.	Asked.
Associated Oil Co.	96¼	97¼
California Pacific Ry.	95	100
Corona Power & W. Co.	95½	100
Cucamonga Water Co.	90	
Edison Elec. Co., 1st &	96¼	
Home Telephone Co.	89	90
Home Tel. Co. 1st Mtg.	74¾	80
Huntsinger Pipe Line		
L. A. Gas & Elec. Co.	93	
L. A. Pac., 1st Con. Mtge.	77½	80
L. A. Pac. Ry. 1st Mtg.	64¼	65
L. A. & Pasadena El. Ry.	75	
L. A. Railway Co.	71	72½
L. A. R. Corp. 5s	90	90¾
Mission Trans. & R. Co.		100.00
Pasadena & Mt. Lowe Ry.	60	80
Pacific Electric Ry. Co.	97	
Pacific L. & P. Co.	83¼	84
Pacific L. & P. Gtd.		94
Palmer Oil Union Co.	90	
Pasadena Home T. & T. Co.	90	
S. Monica Bay M. T. Co.	88	93
S. Cal. Edison Gen. Mtg.	83	
S. Cal. Edison G. & R. Mtg.	80	80¾
Union Oil Co.	93¼	93½
Union Transportation Co.	94¾	97
U. S. L. D. T. & T. Co.	65	75

INDUSTRIAL LIST.

	Bid.	Asked.
California Delta Farms.	$ 30.00	
California Packing com.	97.50	$ 98.50
Coca Mesita Co.	75.00	80.00
Globe Gr. & Mill pfd.	94.00	
Globe Gr. & Mill Co.	46.50	
Goodyear T. & R. pfd.	107.00	51.00
Goodyear Textile Mills.	47.50	51.00
Home Service Co. com.	50.00	57.00
L. A. Athletic Club.	9.00	
L. A. Brewing Co.	76.00	
L. A. Gas & Elec. pfd.	94.00	
L. A. Investment Co.	97	81½
Occidental Life	125.00	
Pacific Mutual Life.	400.00	
S. Joaquin L. & P. pfd.	97.00	99.50
S. Joaquin L. & P. com.	13.12½	
San Diego Con. Gas & Elec.	70.00	
S. Cal. Edison pfd.		106.00
S. Cal. Edison com.	98.12½	98.37½
San Diego Consolidated		2.00
Union Sugar Co.	20.00	

OIL LIST.

	Bid.	Asked.
Amalgamated Oil	$ 81.75	$ 83.00
American Crude Oil	2.75	3.12
Associated Oil	97.25	97.50
Stockholders Oil		
Central	.36	
Continental Oil		.12
Gen. Pet. pfd.	85.00	
Gen. Pet. com.	84.00	86.50
Jade Oil Co.	.14	.17
Kay Hercules		.03
Mascot Oil Co.	1.35	1.30
Midway Northern	.01	.02
Mt. Diablo	1.10	1.20
National Pacific Oil Co.	.00	.00½
New Penn. P. Co.		.45
Olinda Land & Oil	.25	.27
Palmer Union pfd.	.15	.20
Palmer Union com.	.08	.03½
Premier Oil Co.	.03½	
Republic Pet. Co.	.20¼	.21
Rio Ranch Co.	1.25	1.50
Union Oil Co.	122.50	124.50
Union Oil of Delaware	19.00	19.25
Vol. Oil Co.	.43	.50
Victor Oil Co.	.02	
White Star Oil Co.	.02¼	

MINING LIST.

Oatman District—	Bid.	Asked.
Arizona Tom Reed		.05
Argo Mines		.10
Gold Ajax	.01½	.02½
Black Range	.02½	
Boundary Cone		.02
Bull Moose	.06	.14
Gold Ore	.03	
Lexington Arizona Mining	.04½	
Lucky Boy	.02	.04½
Kellis Mining	.02	.02½
Oatman United	.01½	.03
Silver Cliff	.02½	.03
Telluride	.02	
Tom Reed	.14½	
United American	.15¼	
United Eastern	2.35¼	
Other Districts—		
Bon Gold Mining	.08	.09
Cons. Mines	.01	.01¼

Plenty of Money for Building Loans

Building a new home or apartment-house requires ready money. To expedite its immediate erection we are prepared to make liberal loans. Loans on any projected or recently completed residence or apartment-house that is well located in Los Angeles or its immediate vicinity will be

Closed Immediately Without Delay—

Loans to any amount will be made on apartment-houses, but on residences the limit is $5000. Each loan is made for 15 years and may be paid off on or after three years without bonus. Interest is payable June 1 and December 1 in each year and principal is reduced by the payment semi-annually of 3 per cent of the face of the loan. When "Building Loans" are made, papers must be recorded before any material is delivered or labor performed. Details will be furnished on application.

Interest Rate 7 Per Cent

Bond Investment Co.
626 South Spring St.
10707 Main 6507

IMPORTANT TO INVESTORS

Huntington Beach Stocks offer the Investors Quick Returns on Money Invested.

The present low prices that are now prevailing on some of these stocks will not remain long. A considerable amount of money should be made on these stocks provided they are bought while the low prices prevail. There are several stocks that should now be purchased, and for what seem to promise quick results, we recommend for immediate purchase:

Metcalf-Hinckley Oil Co. at	.10
Huntington Owners at	.10
Climax at	.10
Golden State at	.10
Huntington Midway at	.10
Huntington Diamond at	.10
Texcal	Mkt.
Sun Oil	Mkt.
Yellow Taxi	Mkt.
Getty Oil	Mkt.
Richfield Union Petroleum at	.80

For prompt and reliable service see

William C. Bramham
STOCK & BOND BROKER
Suite 1112 Merchants Nat'l Bank Bldg.
Phone 60626. 15606.
Member L. A. Curb Exchange.

JEROME VERDE COPPER COMPANY
STOCKHOLDERS

Your right to exchange your shares for Stock in the New Jerome Verde Development Company expires October 9, 1921. If you did not receive the notice and instructions regarding this exchange, write at once to the Company's New York office. JEROME VERDE COPPER COMPANY, 44 Broadway, New York City.

Buy "L.A.Gas," Preferred

Investment Opportunities in Rail Securities

With the affairs of the country's railroads rapidly assuming a more favorable aspect, the time has come for investors to take advantage of the investment opportunities that now prevail among the rails. And, in connection with making the best selections, our Market Review should prove of great value, as it currently contains up-to-date analyses of different railroads, as well as of industrial, petroleum and mining companies.

Ask for LT 89
free upon request

E. M. Fuller & Co.
Members of Consolidated Stock Exchange of N. Y.
50 Broad St., New York
Chicago Cleveland Pittsburgh
Newark Boston
(Direct Private Wires)

SANDBURG, 18c
Sun Oil, 25c
Texcal, 44c
H. N. WILLARD
623 S. Spring 14515

FOR SALE:

500 National Security	.80
400 Texcal	.45
1000 Huntington Owners	.10½
500 Chino Corona	.67

American Securities Co.
Member of L. A. Curb Exchange
838 Story Bldg., Sixth and Broadway.
Pico 3304—15301.

WILL SELL		WILL BUY	
Anchor	.10	Sandburg	
Sun Oil	.25	Huntington Owners	
Hunt. Central	.05	Chino Corona	

MANN & VINTON
215½ S. Hill St. Pico 226.

National Bank of Commerce in New York

ESTABLISHED 1839

STATEMENT OF CONDITION

JUNE 30, 1921

Resources		Liabilities	
Loans and Discounts	$291,204,674.06	Capital Paid up	$25,000,000.00
U. S. Certificates of Indebtedness	22,332,017.60	Surplus	25,000,000.00
Other Bonds and Securities	9,474,272.44	Undivided Profits	9,494,815.97
U. S. Government Securities Borrowed	2,500,000.00	Deposits	386,379,208.60
Stock of Federal Reserve Bank	1,500,000.00	U. S. Government Securities Borrowed	2,500,000.00
Banking House	4,000,000.00	Reserved for Interest and Taxes Accrued	3,879,634.36
Cash, Exchanges, and due from Federal Reserve Bank	119,915,666.38	Dividend Payable July 1, 1921	750,000.00
Due from Banks and Bankers	5,956,932.27	Unearned Discount	2,093,033.56
Interest Accrued	843,901.41	Letters of Credit and Acceptances	30,789,105.47
Customers' Liability under Letters of Credit and Acceptances	29,858,333.80	Other Liabilities	1,700,000.00
	$487,585,797.96		$487,585,797.96

PRESIDENT
JAMES S. ALEXANDER

VICE-PRESIDENTS
J. HOWARD ARDREY — HERBERT P. HOWELL — FARIS R. RUSSELL
JOSEPH A. BRODERICK — LOUIS A. KEIDEL — STEVENSON E. WARD
GUY EMERSON — DAVID H. G. PENNY — ROGER H. WILLIAMS
JOHN E. ROVENSKY

SECOND VICE-PRESIDENTS
HARRY P. BARRAND — ARCHIBALD F. MAXWELL — EDWARD H. RAWLS
LOUIS P. CHRISTENSON — FRANZ MEYER — EVERETT E. RIBLEY
JAMES I. CLARKE — HENRY C. STEVENS

CASHIER
ROY H. PASSMORE

AUDITOR
ALBERT EMERTON

DIRECTORS
JAMES S. ALEXANDER — FORREST P. DRYDEN — VALENTINE P. SNYDER
JOHN W. DAVIS — CHARLES E. DUNLAP — HARRY B. THAYER
WILLIAM A. DAY — HERBERT P. HOWELL — JAMES TIMPSON
HENRY W. de FOREST — THOMAS WILLIAMS

DAILY EASTERN CITRUS MARKETS

CALIFORNIA CITRUS SHIPMENTS.
SOUTHERN CALIFORNIA.

	Oranges	Lemons
July 19	113	56
Total to date this season	21,604	3,243
Total to same date last season	28,250	6,581
CENTRAL CALIFORNIA.		
July 18	3	0
Total to date this season	6,482	211
Total to same date last season	5,270	225

[EXCLUSIVE DISPATCHES.]

BOSTON, July 20.—Fourteen cars of oranges and three cars of lemons sold. Market is higher on oranges. Lemon market is unchanged.

VALENCIAS—		VALENCIAS—		VALENCIAS—		LEMONS—	
Sunkowsky, MOD	$4.20	Paul Neyron, LAVe	4.25	Taron, STA	4.75	Linda, NOR	8.00
Bronson	4.10	Whittier, STA	4.00	Red Rubberband, SDi	8.65	Purple K, STA	11.75
Summit	3.50	Cal. Belle, NOr	3.65	Seaside, STA	8.50	Huntington Central	60
Alhambra, STA	3.40	Iris, DMX	4.35	Montezuma, STA	4.50	Huntington Midway	.04½
Sunkist, ACOz	4.40	Patriotic, AOD	4.25	Peyton, NOR	8.75	Invaders Corp. Okla.	.24
Tolner, SAr	4.40	Fox, AOD	4.60	Ives, STA	4.50	Merchants Petroleum	.40
Running Bird, STA	4.20	Scogler, OSz	3.10	Pico, STA	3.85	Metcalf Hinckley	.09
Cuyama, STA	2.70	Chino, STA	3.15	Carpenteria, NOr	4.80	Montebello No. 1	.50
Tolner, STA	4.05	Montezuma, STA	4.50	Violet, DMX	4.00	National Securities	.40
						Overwood	.20
						Pantages Huntington	1.15
						Placentia Pacific	.40
						Pasadena Pueblo	.20
						Richfield United	.36
						Richfield Yorba	.34
						Richfield Cons.	.60
						Sandburg	.13½
						Sun Oil	.25
						Texcal	.45
						Trojan Oil	.08
						True Oil	.01
						Venture Oil	.25
						Vista Del Mar	.40
						Western Pacific Industrials	.75
						Auditorium Co.	105.00
						Barker Bros., pfd.	90.00
						Commonwealth Finance	.40.00
						Commonwealth Finance pfd.	93.00
						Dayton Rubber	98.00
						Great Republic Life	10.00
						D. W. Griffith	10.00
						Leach Biltwell	15.00
						Leach Biltwell, pfd.	40.00
						Metro Stores, pfd.	10.00
						Moreland Truck	40.00
						Mortgage Guarantee	100.00
						Orel Drug Co., pfd.	40.00
						Pacific Finance, com.	84
						Perfection T. & R. New	84
						Revere Motors	4.75
						Samson Tires	41.00
						Stevens-Duryea	40
						United Cigars, com.	70
						United Cigars, pfd.	8.25
						Yellow Taxi	
						Mining—	
						Canario Copper	1.40
						Empire	1.35
						Hilltop	.30
						Jerome Superior	
						Mohawk Cons.	.25
						New La Fair	
						Omega Mining	.02
						Porphyry Copper	.14
						Ray Copper	.40

VALENCIAS—		VALENCIAS—		VALENCIAS—		LEMONS—	
Orchard, NatO	$4.80	Orchino, STA	3.80	Paul Neyron, LAVe	4.25	Palm Tree, RIVe	8.15
Tilerton, STA	4.00	Dulcia, NOr	3.80	Wasar, RIVe	4.25	Palm Tree, RIVe	8.75
Standard, NatO	3.85	Reliable, NOr	3.90	Square, RIVe	3.90	Palm Tree, RIVe	8.75
Rialto, Sbri	3.45	Echo, STA	4.00	Reliance, STA	4.05	GRAPEFRUIT—	
Wat. Canyon, SAr	4.00	War, ORAz	4.00	Packard, NatO	4.00	Fruitland, NatO	2.60
Clay, Home, AOz	3.75	Mark Twain, ORAz	4.55	Dreamflower, STA	4.65	Renown, STA	2.55
Golden Cross, ORAz	4.00	Sunnyside, NOr	3.75	El Toreador, STA	4.10	(Half boxes)	
Hercules, SAr	4.40	Nine Gems, AFO	3.80	Bird Rocks, ORAz	4.05	Orchard, NatO	2.30
Luxury, RIVe	4.15	Finger, MOD	3.90	Advance, ORAz	5.30	SEEDLESS GRAPEFRUIT—	
Golden Circle, RIVe	4.75	Montalvo, APO	4.00	Gen. Washington, ORAz	4.70	Golden Rule, RIVe	2.80
Renown, STA	3.20	Daisy, COVE	4.20	ORANGES—		Golden Rule, RIVe	2.75
Crown, STA	3.90	Real, SAr	3.70	Arroyo, STA	4.80	(Half boxes.)	
Wonder, RIVe	4.00	Monrovia, ACOz	3.65	Golden Rule, RIVe	4.00	Golden, RIVe	1.65
Wonder, STA	3.80	Red R., ORAz	3.95	Altissimo, NOr	7.60		
Mission Fruit, STA	4.00						

CLEVELAND, July 20.—Three cars of oranges and three cars of lemons sold. Market is higher on oranges and lemons.

VALENCIAS—		VALENCIAS—		VALENCIAS—		LEMONS—	
Luxury, RIVe	$4.80	Columbia, NOr	4.20	Carpenteria, NOr	4.85	Fleet	2.85
Golden Circle, RIVe	4.75	Renown, RIVe	4.00	LEMONS—		Palm Tree, RIVe	2.85
Cuyamaca, ELCe	4.05	Silver Gate, ELCe	3.00	S. Rix	3.40	Fleet	2.80

ST. LOUIS, July 20.—Six cars of oranges and three cars of lemons sold. Market is easier on oranges and lemons.

VALENCIAS—		VALENCIAS—		VALENCIAS—		LEMONS—	
Roy Rose	$4.70	Alhambra, STA	3.10	Don Quinzie, STA	4.00	El Modena, ORAz	8.55
Rose, THP	4.20	Marigold, ELCe	3.10	Silver Gate, ELCe	3.10	Silver Gate, ELCe	8.55
Caballero	3.40	Olive Heights, THP	3.10	Dan Patch	3.35	Hildendale, SCOz	9.50
Red Ridinghood, SDi	4.25	Morning Star	3.00	Curanaca, ELCe	10.00	Enco, ECOz	9.75
Tally-Ho, SBr	4.95	Chinoma, SDi	3.15	Del Dotalia,	9.10	Castelmare, ORAz	10.00
	4.80	Big R, SBr	3.90	Hewes Park, ORAz	11.00		

CINCINNATI, July 20.—Five cars of oranges and three cars of lemons sold. Market is lower on oranges and lemons.

VALENCIAS—		VALENCIAS—		VALENCIAS—		LEMONS—	
Sweetest Yet, THP	$4.85	Favorita, NOr	4.45	Albion, NOr	3.80	Linwood, Qz	8.00
Rise Cross, APG	4.20	Ideal, THP	4.10	EMMONS—		Comet, ORAz	8.15
Caledonia, NOr	4.40	Mustang, APG	3.75	Sobeski, NOr	7.90	Jewler, SAr	9.00
Caledonia, NOr	4.35	Albion, NOr	3.80	Reflection, ORz	8.10	P. Chicken, RIVe	8.80

PITTSBURG, July 20.—Three cars of oranges and five cars of lemons sold. Market is higher on oranges. Lemon market is lower.

VALENCIAS—		VALENCIAS—		LEMONS—		LEMONS—	
Red C. COVz	$4.85	Cowboy, ORZ	3.05	Blue Scroll, OKz	7.85	Blue Bell, FRY	4.70
Washington, ORz	4.65	LEMONS—		Red Scroll, OKz	8.10	Monogram, ORZ	8.85
Campfire, STA	4.50	Fleet	1.60	O. C. Qz	9.75	Rubbett, Qz	4.30
		Palm Tree, RIVe	2.45	Squirrel, RIVe	4.70		

PHILADELPHIA, July 20.—Seven cars of oranges and one car of lemons sold. Market is unchanged on oranges. Lemon market is lower.

VALENCIAS—		VALENCIAS—		LEMONS—		GRAPEFRUIT—	
San Antonio Blue	$3.45	Sun Antonio Red	4.9?	Aristocrat, STA	10.25	Golden, RIVz	2.65
Sherman, ORz	4.25	G. Eagle, ORz	4.70	Lamar, STA	8.0?		
Fat, SBr	4.50	La Habra, NOr	3.35	Pirate, STA	7.65	ST. MICHAELS—	
Reliable, NOr	4.90	Golden Rule, RIVz	4.00	Golden Rule, RIVz	7.85	Judge	3.80
Golden, RIVz	5.70	Cyral, RIVz	4.00	Golden, RIVz	7.90	Good Taste	3.00
Cal. Belle, NOr	3.95	Carmencita, NOr	3.20	Square, RIVz	7.75		

NEW YORK, July 20.—Twenty-one cars of Valencias, three mixed cars and two cars of lemons sold. Market is slightly on fancy Valencias, lower on choice. Lemon prices low, account condition of fruit. Weather fair.

VALENCIAS—		VALENCIAS—		VALENCIAS—		LEMONS—	
Orchard, NatO	$4.80	Orchino, STA	3.80	Paul Neyron, LAVe	4.25	Palm Tree, RIVe	8.15
Tilerton, STA	4.00	Dulcia, NOr	3.80	Wasar, RIVe	4.25	Palm Tree, RIVe	8.75
Standard, NatO	3.85	Reliable, NOr	3.90	Square, RIVz	3.90	Palm Tree, RIVe	8.75
Rialto, Sbri	3.45	Echo, STA	4.00	Reliance, STA	4.05	GRAPEFRUIT—	
Wat. Canyon, SAr	4.00	War, ORAz	4.00	Packard, NatO	4.00	Fruitland, NatO	2.60
Clay, Home, AOz	3.75	Mark Twain, ORz	4.55	Dreamflower, STA	4.65	Renown, STA	2.55
Golden Cross, ORz	4.00	Sunnyside, NOr	3.75	El Toreador, STA	4.10	(Half boxes)	
Hercules, SAr	4.40	Nine Gems, APG	3.80	Bird Rocks, ORAz	4.05	Orchard, NatO	2.30
Luxury, RIVe	4.15	Finger, MOD	3.90	Advance, ORAz	5.30	SEEDLESS GRAPEFRUIT—	
Golden Circle, RIVe	4.75	Montalvo, APO	4.00	Gen. Washington, ORAz	4.70	Golden Rule, RIVz	2.80
Renown, STA	3.20	Daisy, COVE	4.20	ORANGES—		Golden, RIVz	2.70
Crown, STA	3.90	Real, SAr	3.70	Arroyo, STA	4.80	(Half boxes.)	
Wonder, RIVe	4.00	Monrovia, ACOz	3.65	Golden Rule, RIVz	4.00	Golden, RIVz	1.65
Wonder, STA	3.80	Red R., ORAz	3.95	Altissimo, NOr	7.60		
Mission Fruit, STA	4.00						

FINANCIAL AND TRADE REVIEW.

(Continued from Sixth Page.)

The Bank of Italy now has thirty-eight branches in this State.

The Farmers' and Merchants' Bank of Santa Paula has occupied its new building.

W. C. Springer has been elected president of the Los Nietos Valley Bank in Downey.

The Hollywood branch of the Security Trust and Savings Bank has added a trust department.

A State bank, to be known as the Monte Vista Valley Bank, is being planned, with capital of $50,000.

The Citizens' Savings Bank of Compton has been purchased by the Farmers' and Merchants' Bank of Compton.

The Citizens' State Bank of Sawtelle has established a branch in Westgate, with Charles W. Newland in charge.

Application has been made to the Comptroller to organize the National Bank of Hollywood with capital of $200,000.

The San Fernando National Bank announces the appointment of M. G. Taylor as special representative to keep in close touch with the bank's outlying customers.

R. I. McGinnis was recently promoted to assistant to Vice-President Irving H. Hellman of the Hellman Commercial, Trust and Savings Bank.

The Security Trust and Savings Bank is erecting a one-story bank building for one of its branches at Vermont avenue and Hollywood Boulevard to cost $36,000.

Frank D. Le Bold, manager of the foreign exchange department of the California Bank, has resigned that position to take a similar position with the Citizens' Trust and Savings Bank.

Banks of Santa Barbara have organized a clearinghouse association with James M. Warren, president of the County National Bank and Trust Company, as president; John Edwards of the Commercial Trust and Savings as vice-president and T. Wilson Dibblee of the Central Bank as manager.

Leo M. Meeker, who recently took over a large interest in the Exchange National Bank, assumed charge as president on July 1, succeeding Charles A. Wiley. Mr. Wiley will become chairman of the board of directors. J. R. Davis, who has been associated with Mr. Meeker in other banking interests, replaces W. J. Morrison as cashier.

FAMILY PSYCHOLOGY.

There is a family psychology which is observed by retailers who take cognizance of such things. These merchants say that while a year and two years ago the men were the most liberal spenders for high-priced luxuries that now the women are the chief buyers.

The theory of one of these dealers is that the men have had a scare. Many of them realize how close to the bottom they were scraping, and even though business is good and money fairly easy they are taking no chances of being caught long on a big stock of silk shirts and expensive neckties.

The women on the other hand couldn't believe it was true when the additional dollars were available after the war, but having finally become convinced that it was they now think the halcyon days will continue indefinitely.

"The man wants to see the recovery progress further before he begins to spend money as before," says this authority. "Having seen how wet one can get in the rain he wants to save up and buy a bigger umbrella. To substantiate my theory we are selling more women's dress goods today than ever before, while the sale of men's silk ties is dead."

CANNED TUNA SHORTAGE.

What will life amount to without our canned tuna? Consumers of this delicacy are in a fair way to find out for the Grocer's Journal says that there is a promise of a short supply and higher prices. The season is half gone and there has been little fishing as a result of the fishermen's strike. Many canneries will not operate this season, and while present stocks are gradually dwindling away, prices are stiffening.

TRADE NOTES.

Some of the small countries which have always heretofore done their banking in London have feelers out in Wall street to learn what the bankers would think of a dollar loan to them. Finland and Greece are among those said to be knocking for admission.

Fifty-dollar notes raised from ones have made their appearance in the East. The numerals desired were struck over the figure one. The job is said to be a good one.

Demand for tortoise shell rimmed glasses is growing less. Rimless lenses are taking their place. Opticians say that the public is gradually learning the beneficial qualities of tinted lenses. Drop lenses which were in common use some time ago are now replaced by the oval glass.

Crepe paper hats are having a seashore vogue. These are made in one or more colors with rain proof coating and are inexpensive and pretty.

The rubber heel peak of production was reached dusing the fiscal year, just ended. Akron produced 100,000,000 pairs during the period. The demand for rubber soles was also greater.

THE COUNTRY OVER.

ST. PAUL (Minn.) July 20.—The gradual improvement in business conditions in this section has been helped this week by midsummer clearance sales in many commodities. Retailers report that the public has responded excellently. Lack of confidence, the big obstacle in the way of business recovery, has disappeared to a great extent, and bankers are more optimistic than for months.

NEW YORK, July 20.—The opening of the 1922 spring line of ginghams by the Amoskeag Manufacturing Company, with the scale of prices which will obtain next spring and the announcement today that the American Woolen Company would open a wide variety of spring fabrics for both men and women next Monday are expected to do much toward stabilizing conditions in the textile industry in this section.

PITTSBURG (Pa.) July 20.—Although there is less talk here of "the next reduction" in steel prices, it is not acknowledged that readjustments in the steel industry have been completed. So far as wages are concerned, mills and furnaces are not all on the same basis, and with sales departments hungry for business there is still a tendency to shade or guarantee prices. Coal producers insist prices have reached bottom and that coal cannot be mined and handled at lower figures than those now current.

NEW YORK METAL MARKET.

[BY A. P. NIGHT WIRE.]

NEW YORK, July 20.—Copper, dull; electrolytic spot and near by, 12¾@12¾; third quarter, 12¾@13.

Tin, easier; spot, and near by, 26.50; futures, 26.50.

Lead, steady, spot, 4.40.

Zinc, quiet; East St. Louis, spot, 4.20@4.25.

Iron, nominally unchanged.

Antimony, spot, 4.60.

HOME AND FOREIGN BOND QUOTATIONS.

[Furnished by the National City Co. of California, 607 South Spring street.]

LOS ANGELES, July 20.—Following are today's quotations on foreign and domestic bonds held in this city:

Securities and Maturity—	Bid.	Asked.
Armour & Co. 7s, July 15, 1930	98¼	99¼
Am. Ag. Chem. 7½s, Feb. 1, 1941	98¾	99¾
Am. T. & T. 6s, Feb. 15, 1924	97¾	98¾
Anaconda 7s, Jan. 1, 1929	92¾	93
Anglo & Lon. 7s, Jan. 1, 1925	92½	93¼
Bridge T. & T. 7½s, Feb. 1, 1945	100½	101
Belg. Gov. 8 Y. 8s, Feb. 1, 1941	99¾	100
Bell Tel. Co. 7s, Oct. 1, 1945	103½	104
Beth. Steel 7s, July 15, 1923	97¾	98
Beth. Steel 7s, Oct. 1, 1935	94½	94¾
British 5½s, Nov. 1, 1921	99¾	100
British 5½s, Oct. 1, 1922	98¾	99¼
British 5½s, Oct. 1, 1929	89¾	90
British 5½s, Feb. 1, 1937	85½	86
Canadian 5s, April 1, 1926	91¾	92
Canadian 5½s, Aug. 1, 1929	97½	98
Canadian North. 7s, Dec. 1, 1940	101	101½
City Paris 6s, Oct. 15, 1936	99¾	100
Chile 7s, Feb. 1, 1942	98¾	99¾
Cons. Gas 6s, Dec. 1, 1921	100¼	100¾
Cons. Gas 7s, Feb. 1, 1922	101¾	102¼
Copper Exp. 8s, Feb. 15, 1925	100¾	101¼
Cub. Am. Sugar 8s, Mar. 15, 1931	98	98¾
Delaware & H. 7s, June 1, 1930	101½	102
Den. Con. Min. 8s, May 1, 1940	99¾	100
Denmark 8s, Oct. 15, 1945	100¾	101
Fleisch Gov. 8s, 1940	98¾	99¾
H. P. Goodrich 8s, April 1, 1925	89¾	90¾
Goodyear T. & R. 8s, May 1, 1941	99	99¾
Great North. 7s, July 1, 1936	98¾	99
Grand Trunk 7s, Oct. 1, 1936	100¾	101
Humble Oil & R. 7s, Mar. 15, 1923	97	97½
Interboro R. T. 7s, Sept. 1, 1921	75	75½
Japanese 4s, Jan. 1, 1931	79½	80¼
Japanese 1st 4½s, Feb. 15, 1925	84½	85
Norway 8s, Oct. 1, 1940	102¾	103¼
N. P.-G. N. Pr. 6½s, July 1, 1936	96	96¾
N. Y. Central 7s, Sept. 1, 1930	101	101¼
N. W. Bell Tel. 7s, Feb. 1, 1941	100¾	101¼
Pierce Motor 8s, April 1, 1931	95	95¾
Penn. R. R. 7s, April 1, 1930	102¼	103
Procter & G. 7s, Mar. 1, 1922	100	100¾
Solvay & Cie 8s, Apr. 1, 1927	94	94¾
So. Cal. Edison 6s, Feb. 1, 1944	83½	85
Standard Oil Cal. 7s, Jan. 1, 1931	103¼	103¾
Swift 7s, Oct. 15, 1925	97¼	97¾
Swiss Gov. 8s, July 1, 1940	101¾	102¼
Texas Co. 7s, March 1, 1931	99¼	99¾
U. S. Rubber 7½s, Aug. 1, 1930	100¾	101
Utah Sec. Corp. 6s, Dec. 1, 1926	100¾	100¾
Westinghouse Mfg. 7s, May 1, 1931	100¼	101

PRICES SLUMP SHARPLY ON GRAIN EXCHANGE.

Barley prices reacted sharply during yesterday's call on the local exchange, all shipments closing weak and lower. The drop was due principally to the declines taken by the San Francisco and Chicago markets, both of which dropped sharply from the level of the preceding days. On the local exchange, ten-day barley slumped to the extent of $1 per ton, while the fifteen-day shipment was 97 cents lower. In futures, July barley closed 25 cents per ton lower, the August delivery was down 75 cents, and December closed at a decline of $1 per ton. The only sale consisted of a car of No. 2 yellow corn at 1.63¼.

DAILY BOARD QUOTATIONS.

Arrivals—Wheat, 0; barley, 3; hay, 10; cotton seed prod., 2; miscellaneous, 7. Total 22.

Hay &

Corn, bulk—	Bid.	Asked.
No. 2 yellow	$1.61¼	$1.63¾
Barley, car loads—		
On track	1.29¾	1.35
10-day shipment	1.20	1.27½
15-day shipment	1.20	1.26¾
20-day shipment	1.21¼	1.23

BARLEY—100 TONS, FUTURES.

All July	1.22¾	1.30
All August	1.22¾	1.25
All September	1.22¾	1.27½
All December	1.25	1.31¼

SPECIALS—CARLOAD LOTS.

6 graywhite corn, 5-day exp. car	1.62½	1.63¾
Kansas Bran, on truck	24.50	26.00

YESTERDAY'S SALES.

No. 2 yellow corn—Shipment from East within week divertable—
1 car ..... $ 1.63¼

CALIFORNIA HIDE MARKET.

Quotations furnished by California Hide Corporation for stock delivered to their warehouse at 1900 Santa Fe avenue. Receipts from the interior for the twenty-four hours ended at 10 a.m. yesterday were 275 hides, 29 pelts, 450 pounds tallow.

Green salted hides—No. 1 steers, 7½ per lb.; No. 1 cows, 6½ per lb.; No. 1 bulls, 5 per lb.; No. 2 hides, 1½ less per lb.; grubby hides, 1½ less per lb.; bunker hides, 1 less per lb.; glue hides, 1 per lb.; No. 1 horse hides, over 50 lbs., 1.75 each; No. 1 horse hides, 40 to 50 lbs., 1.25; No. 1 horse hides, 30 to 40 lbs., 75 each.

Green hides—No. 1 steers, 7 per lb.; No. 1 cows, 6 per lb.; No. 1 bulls, 4½ per lb.; No. 2 hides, 1½ less per lb.; bunker hides, 1 less per lb.

Calf skins and kip skins—No. 1 calf skins, under 15 lbs., 14 per lb.; No. 2 calf calfskins, under 15 lbs., 10 per lb.; No. 1 kips, 15 to 25 lbs., 10 per lb.; No. 2 kips, 15 to 25 lbs., 7 per lb.; bunker skines, 1 less per lb.; branded skins, 3 less per lb.; slunks, 10@30 each.

Dry flint hides—No. 1 hides, 16 lbs. and up, 10 per lb.; No. 1 kips, 9 to 16 lbs., 11 per lb.; No. 1 calf skins, under 9 lbs., 11 per lb.; No. 2 hides and skins, 2 less per lb.; glue hides and skins, 2 per lb.

Pelts—Large, long wool, 40@70 each; medium, 20@40 each; short wool and shearlings, 10@20 each; lambs, 10@30 each; badly damaged and very small lambs, worthless.

Goat skins—No. 1 common, 10@20 each; No. 2, 5@10 each; badly damaged and small kids, worthless.

Tallow—No. 1 whits and hard, 4½ per lb.; No. 2, 3 per lb.; No. 3 dark and greasy, 1@3 per lb.

Wool—According to quality and condition, 8 per lb. and up.

NEW YORK GRAIN MARKET.

[BY A. P. NIGHT WIRE.]

NEW YORK, July 20.—Wheat spot easy. No. 2 red 1.39. No. 1 Manitoba, 1.60; No. 2 mixed durum, 1.41 c.i.f. track New York to arrive and No. 2 hard, 1.46½ c.i.f. track, New York late July shipment.

Corn, spot easy. No. 2 yellow and No. 2 white, 84½ and No. 2 mixed, 84, c.i.f. New York ten-day shipment.

Oats, spot, unsettled. No. 1 white, 32¼.

SPOT COTTON.

[EXCLUSIVE DISPATCH.]

NEW YORK, July 20.—Spot cotton, quiet, 15 points down, at 12.70 for middling uplands. Southern spot markets: Galveston, 12.10; New Orleans, 11.75; Savannah, 11.50; Augusta, 11.62; Memphis, 11; Houston, 11.85; Little Rock, 10.75.

QUOTATIONS ON LOS ANGELES CURB.

[Following were the closing prices and sales posted yesterday at the Los Angeles Curb Exchange, 118 West Fourth street.]

Oils—	Bid.	Asked.
Amer. Fuel Oil, pfd.	....	3.50
Amer. Fuel Oil com.	....	.35
Bandini Pet	....	.80
Beatty Oil	.70	.80
Belle Montebello	....	.50
Boise Chico Oil	.40	....
Chino-Corona	.50	.60
Comanche Oil & Ref.	1.15	1.30
Congressional Oil	.01	.02
Echo, Oil	....	.03
E. Long Beach O. & G.	....	1.10
Getty	.19	.20
Globe Oil	.07¼	.09
Golden Dome	....	.85
Hale McLeod	.26	.30
Huntington Central	.03	.04
Huntington Midway	.03	.04¼
Invaders Corp. Okla.	.24	.27
Merchants Petroleum	.40	....
Metcalf Hinckley	....	.09
Montebello No. 1	....	.50
National Securities	.40	....
Overwood	.20	.22
Pantages Huntington	....	1.15
Placentia Pacific	.40	.50
Pasadena Pueblo	....	.20
Richfield United	.36	.36
Richfield Yorba	....	.34
Richfield Cons.	.60	.65
Sandburg	.13¼	.18
Sun Oil	.23	.25
Texcal	.45	.45
Trojan Oil	.08	.10
True Oil	....	.01
Venture Oil	....	.25
Vista Del Mar	....	.40
Western Pacific	....	.75
Industrials—		
Auditorium Co.	105.00	....
Barker Bros., pfd.	....	90.00
Commonwealth Finance	40.00	....
Commonwealth Finance pfd.	93.00	....
Dayton Rubber	98.00	....
Great Republic Life	10.00	....
D. W. Griffith	10.00	....
Leach Biltwell	....	5.00
Leach Biltwell, pfd.	....	40.00
Metro Stores, pfd.	10.00	15.00
Moreland Truck	....	.40
Mortgage Guarantee	80.00	....
Orel Drug Co., pfd.	....	100.00
Pacific Finance, com.	....	40.00
Perfection T. & R. New	.84	....
Revere Motors	.33	....
Samson Tires	3.75	4.75
Stevens-Duryea	41.00	....
United Cigars, com.	.40	....
United Cigars, pfd.	.70	8.75
Yellow Taxi	8.25	....
Mining—		
Canario Copper	1.40	....
Empire	1.35	....
Hilltop	.30	....
Jerome Superior	....	.18
Mohawk Cons.	.25	....
New La Fair	....	.15
Omega Mining	.02	.03¼
Porphyry Copper	.14	....
Ray Copper	.40	....

SALES.

...UTION ABOUT KENTUCK

...ter & Company Ha... ...uck Units For Sale

...were temporarily employed by ... access to our clients have ... partnership and are offering ... OIL SYNDICATE.

...individ... ...ur em... ...created ... some ... FOS... ...ad re... ...ge of ... ...well

We wish to state ... ically that such is ... case. We are offering ... KENTUCK UNITS ... SALE. We also want to ... it clear that we have no ... nection or alliance with ... no interest in any other ... in the State of Californ...

...knowledge and belief not over ... are owned by any brokerage ... ...nia. This, notwithstanding the ... (as we are reliably informed) ... ...rty KENTUCK units on the ... ...ese brokers cannot deliver the KE... ...ave sold—and they are SHORT ... KENTUCK units on the partial ... of these speculators, we sugge... ...alance and try to get your ...

...ells to be Producing in Few ...

...1 well is now drilling at 31...

...NO. 2 well at 3140 Feet.

...ging right with the KENTUCK Com... ...lies just 1070 feet north of us. ... well just 380 feet south of us ... a day from the 3250-feet sand. ... ...wells has been delayed a little ... are taking in drilling them into ... ...t a matter of a very few days now ... ...d producing.

...HEY WILL BE BIG WELLS.

...FOSTER & COMPANY

...RIDGE OIL PRODUCERS

...and Western Representatives ...ridge Chamber of Commerce. ...Bldg., Los Angeles, Cal. Phone Pico ... ...Office. 1119 Western States Life Bldg. ...Angeles; San Francisco; Breckenridge, ...

...YOU LIKE ACTION?

...action in the A. & T. Oil Company's ... ...than the ordinary new company ... ...19 producing wells right at the start ... ...and preparations already started ...

...A 10c Share ...T. OIL COMPANY

Only ... Being ...

...A & T Oil Co., ...Bldg., Los Angeles, Cal.

...shares of A & T Oil Company stock ...

I enclose $...

...Your Name and Address Plainly)

...LE ...RMS

FOREIGN SECURITIES

You Can BUY To...

E. H. SCHIEK & CO. BROKERS

Buy "L.A. Gas," Pre...

BEATTY OIL & DEV... MENT COMPANY

516 California ... Phone 14... Los Angeles, Cal.

...TRAL

...ED NEW YORK BOND QUOTATIONS.

[illegible]

...ING QUOTATIONS IN SALT LAKE CITY.

[illegible]

...ED MARKETS IN THE NORTHWEST.

[illegible]

...FRANCISCO OIL STOCKS.

[illegible]

...FORNIA DRIED FRUIT.

[illegible]

NAVAL ORDERS.

[illegible]

...Bennett mineral properties of ... Mineral Water are ... to digestion. At your ... Advertisement. ... old in the process of ... is found in the sodium ... in Bartlett ... Water.—[Adver-tisement.]

ICELAND GREETS HER FIRST KING.

Christian X of Denmark Visits Northern Dominion.

People Take Occasion With Great Seriousness.

Queen Wears National Dress, Gift of Women.

[BY THE ASSOCIATED PRESS.]

REYKJAVIK (Iceland) June 28. The first King of Iceland set foot for the first time yesterday on Icelandic soil. The welcome extended by the islanders to Christian X, of Denmark, and also of Iceland, bore a solemnly fervent character; apparently more solemn than was anticipated by the gay, easy-going crowd of Danish visitors who had come over for the occasion.

The Icelanders themselves took their King's visit tremendously seriously, and regarded it as an event of momentous import.

The majority of the capital's 18,000 inhabitants spent the day around the public school building, which was made the official residence of the Danish royalties, and rebaptized "the castle." Raykjavik's 190 automobiles were taxed heavily carrying important-looking uniformed and decorated dignitaries to and from "the castle."

At a gala dinner, Queen Alexandrine wore the Icelandic national dress, the 70,000-kroner gift of the women of Iceland. With her heavy golden crown, it made the Queen look like a tapestry picture of a viking queen of old Edda times.

Iceland being "dry," the royal toasts were honored in mineral waters and lemonade.

In commemoration of his visit, King Christian has instituted a new decoration; the order of the Icelandic Falcon.

Both the King and the Queen will visit historical Icelandic places on horseback. The King will be mounted on a beautiful white charger fourteen hands high; the tallest horse in Iceland.

Several excursions planned have had to be abandoned owing to the swollen state of the rivers.

LERDO LAND CASE REHEARING DENIED.

COMPANY LOSES IN APPEAL TO SUPREME TRIBUNAL OF STATE.

Another turn has been taken by the State Supreme Court at the litigation of C. E. Miller against the Lerdo Land Company, involving a contract on commission to sell acreage in Kern county.

In the local Superior Court, Judge Nicol presiding, Mr. Miller got a judgement against the Lerdo Land Company for $163,298.90, said to be due on account of a breach of contract involving the sale of land belonging to the corporation on commission.

The District Court of Appeal reversed the judgment and ordered a new trial of the issues. Then the Lerdo Land Company appealed to the Supreme Court for a rehearing, and by a decision reached here yesterday it is denied.

The Court of Appeal held that under the contract of Oct. 2, 1912, no right was given the Lerdo Land Company to withdraw any land from the terms of the contract upon its determination that water could not be conducted from the wells to the land, or any part thereof in adequate quantities and at reasonable rates.

The Supreme Court says that in the new trial to be had the views of the District Court should be left open for consideration.

It seems from the record that Mr. Miller had a contract to sell the land, but that on account of the lack of a supply of water, as charged, he could not dispose of it. He thereupon sued on his contract to recover his commission, and won out in the local Superior Court.

TO FIGHT FOR BEER.

Sanity League to Hold Mass Meetin in Los Angeles Soon.

The Sanity League, formed to fight for beer and light wines, will hold a mass meeting here soon, said officials last night. The speaker will be Samuel A. Clark of Carrollton, Mo., it was announced.

Mr. Clark recently organized a similar movement in Missouri, and this will be amalgamated with the Sanity League, which is designed to be national in scope. A branch soon will be formed in San Francisco, it is announced.

Mr. Clark, now in San Francisco, was in Los Angeles a few days ago for a conference with J. S. Pelton, head of the league. He announces he will return to Missouri to address the State conference of the Methodist church, of which he is a prominent member. He will return to Los Angeles for the mass meeting here, Mr. Pelton said.

DECREE FOR BLIND MAN.

Wife Accused of Beating Him Must Assist in His Support.

Judge Summerfield granted a divorce yesterday to Rufus O. Kerby, a blind man. The testimony was that his wife, Mrs. Johanna Kerby, "flew at him like a tiger;" beat him with a cane; grabbed his ears and almost pulled them off and that she said she would make it so uncomfortable for him that he would have to leave.

"It is the duty of a wife to care for a husband afflicted as this man is," said the court. Before granting the divorce the wife was called upon the promise that she would assist in the support of her blind husband.

WAR WORKER NAMED FOR NEW STATE POST.

Ralph T. Fisher of Oakland, assistant director of government vocational rehabilitation of ex-soldiers, yesterday was appointed by Gov. Stephens director of the new Department of Institutions, created by the last Legislature as a part of the State administration's so-called efficiency and economy program.

Mr. Fisher formerly was business manager for the Associated Oil Company. He resigned that position to enter war work, and later was named to the Federal soldier aid post.

LATEST DOPE ON JACK DEMPSEY.

Born in Calabria, Italy, and Name is Densi, Declares Italian Tenor.

[BY CABLE—EXCLUSIVE DISPATCH.]

ROME, July 20.—The well-known Italian tenor, Polverosi, has just returned from America and has given the Epoca an interview stating that Jack Dempsey, heavyweight champion of the world, is an Italian who was born in a small town in Calabria and that his name is Densi.

Pour Fortune in Booze Into Sewers Here.

A king's ransom, at present current rates, was turned into the sewer at the Federal Building yesterday when Deputy U. S. Marshal Cavanaugh, poured 250 gallons of liquor of high and low degree into the outlet and sent it tumbling to the sea.

The stuff had been collected in connection with a number of cases prosecuted in the local Federal court, and in addition to a variety of "jackass" brandy and moonshine whisky, there was a quantity of the finest bonded goods.

SEARCH FOR VETERAN EXTENDS TO GRAVE.

BODY OF UNIDENTIFIED MAN EXHUMED IN HUNT FOR TEXAS HERO.

Another chapter in the year-long search conducted since the disappearance of Capt. Horace C. Love from his home in Dallas, Tex., was added to the story yesterday when a brother, Dr. R. C. Love of Asheville, N. C., caused the body of an unidentified stranger to be exhumed from the potters' field in Olivewood Cemetery at Riverside. Decomposition had continued since the man was buried last January, so that the brother is not certain whether his long hunt is ended, and will make a further attempt today to identify the man's wearing apparel.

Capt. Love, a World War veteran suffering from the effects of poison gas, wandered from his home more than a year ago. He was traced by detectives as far as Colton. Relatives are following every possible clew in Southern California.

Dr. Love is a son of Thomas Love, Democratic national committeeman of Texas, and is a member of the national health service.

The body which was exhumed yesterday was found last January on the side of Pachappa Mountain by Mexican orange-pickers. It had evidently been lying on the mountainside several days, and death was supposed to have resulted from exposure.

DEFER EXAMINATION OF MRS. McLENNAN.

SLAIN CONDUCTOR'S FORMER FRIENDS DISSATISFIED WITH TARDINESS.

The examination of Mrs. Elsie McLennan, charged with the murder of her husband, Robert A. McLennan, was postponed Tuesday by Justice R. B. Walton of Winslow, Ariz. until the morning of the 28th inst. Mr. McLennan, a Santa Fe conductor, was shot April 30 at his home in Winslow under mysterious circumstances. He was brought to the Santa Fe Hospital here, where he died June 15 of his wounds.

During the six weeks that passed between the assault and his death, Mr. McLennan stanchly refused to reveal the name of his attacker, declining absolutely to discuss the case other than to say that he knew who shot him.

Only a few days previous to the shooting, Mrs. McLennan had filed suit for divorce.

Following the shooting, she came here for the investigation, which eventually resulted in her arrest on the murder chage. Reports from Winslow say that dissatisfaction with what they call lack of vigor in the prosecution of the case against Mrs. McLennan, is rife there among the trainmen former associates of Mr. McLennan.

RECOGNIZES STOLEN CAR; DRIVER NABBED.

Floyd Baker, accused of stealing an automobile belonging to the Brook Seed Company, drove the car past one of the owners who recognized it yesterday at Culver City, according to Deputy Sheriffs Wright and Strong, who arrested Baker. The defendant was arraigned before Justice Hanby, who fixed bail at $2500. Hearing was set for the 28th inst.

HELD AS PICKPOCKET.

Self-Styled Cinema Actress Arrested; Asserted Loot Recovered.

A purse containing $140 and a railroad ticket to Fresno, the property of Miss Nazie Janovian, 1712 Kohler street, was recovered by detectives late yesterday afternoon and Mrs. Floyd Brown, 45, who says she is a cinema actress, was arrested on suspicion of grand larceny. The police accuse her of being a pickpocket and charge that she stole the pocketbook from Miss Janovian in a downtown store.

Detectives Armstrong, Carr and Hickey, who arrested her, say they found the pocketbook in Mrs. Brown's handbag after Miss Janovian had pointed her out as the woman whom she suspected of robbing her. Mrs. Brown, who lives at 434 Clifton street, was locked in the City Jail.

How to Reach a Ripe Old Age.

If you would reach a ripe old age do not worry, take outdoor exercise daily, adopt a diet suited to your age and occupation, keep your bowels regular. When medicine is necessary to move the bowels take Chamberlain's Tablets. They are mild and gentle.—[Advertisement.

CLASSIFIED INDEX.

	Page.
LOST AND FOUND	9
SPECIAL NOTICES—Miscellaneous	9
PERSONALS—Business	9
CHURCH NOTICES	9
BUSINESS ANNOUNCEMENTS	9
EDUCATIONAL	9
WANTED—Help, Male	9-10
WANTED—Help, Female	10
WANTED—Help, Male and Female	10
EMPLOYMENT AGENCIES	10
WANTED—Situations, Male	10
WANTED—Situations, Female	10
WANTED—Situations, Male, Female	10
WANTED—To Rent	10
TO LET—Rooms	10-11
TO LET—Flats	11
TO LET—Apartments	11
TO LET—Houses	11
TO LET—Beach Property	11
TO LET—Stores, Offices, Etc.	11
TO LET—Flats, Apartments, Houses, With Furniture and Lease For Sale	11
FURNITURE	11
MUSICAL INSTRUMENTS	11-12
MACHINERY	12
FOR SALE—Miscellaneous	12
WANTED—Miscellaneous	12
SWAPS—All Sorts	12
AUTOMOBILES—Miscellaneous	12-13
HORSES, MULES, CATTLE, ETC.	13
POULTRY, PET STOCK, SUPPLIES	13
HOUSES—For Sale	13
HOLLYWOOD—Miscellaneous	13
GLENDALE—Miscellaneous	13
PASADENA—Miscellaneous	13
CITY LOTS—For Sale	13-14
APARTMENT, FLAT PROPERTY	14
BUSINESS PROPERTY	14
INDUSTRIAL PROPERTY	14
INCOME PROPERTY	14
SUBURBAN PROPERTY	14
BEACH PROPERTY	14
COUNTRY PROPERTY	14
MOUNTAIN AND CANYON PROPERTY	14
EASTERN, NORTHERN PROPERTY	14
GOVERNMENT LANDS	14
OIL PROPERTY	14
ORANGE, LEMON, WALNUT GROVES	14
POULTRY RANCHES	14
REAL ESTATE—Miscellaneous	14
WANTED—To Purchase Real Estate	14
FOR EXCHANGE—Real Estate	14
MONEY TO LOAN	14-15
MONEY WANTED	15
MORTGAGES, TRUST DEEDS	15
STOCKS AND BONDS	15
MINES AND MINING	15
HOTELS AND ROOMING-HOUSES	15
APARTMENT-HOUSE BUSINESSES	15
BUSINESS INVESTMENTS—All Kinds	15
BUSINESS CHANCES—Many Kinds	15
PARTNERS WANTED	15
BUSINESS CHANCES WANTED	15
TOO LATE TO CLASSIFY	15

CLASSIFIED RATES.

(Effective October 1, 1920.)

Minimum space, 2 lines, or 12 words.

15 cents a line each daily insertion.

20 cents a line each Sunday.

14 cents daily, 19 cents Sunday. (3 to 29 consecutive times.)

$4.20 a line by the month (30 days.)

For all classifications except those listed below:

Strictly "Situations Wanted" advertisements, 14c a line daily and Sunday; minimum charge, 28c; 12c a line 3 or more consecutive times. Advertisements for the subheadings "Carpentering, Painting, Paperhanging," "Dressmakers and Seamstresses" and "Nurses" are not classed as Situation Wanted advertising, and will be charged for at the general classification rates of 15c a line daily and 20c Sunday.

Minimum charge applies to each single 18c a line daily and 25c a line Sunday for advertisements under the headings of "Society Meetings," "Personals," "Special Notices," "Stocks and Bonds," "Street Improvement Bonds," "Money to Loan—Salaries and Chattels," "Money to Loan—Diamonds and Jewelry," "Money to Loan—Automobiles," "Physicians," "Medical," "Sanatoriums" and "Baths and Massage." Minimum charge 36c daily, 50c Sunday; $5.10 a line by the month (30 days.)

The Times cannot guarantee accuracy or assume responsibility for errors of any kind occurring in telephoned advertisements.

Employment Agencies advertising either under Help or Situation Wanted: 28c a line daily, 40c a line Sundays, 26c daily and 38c Sundays three or more consecutive times. $7.80 a line 30 consecutive times.

All classified advertising from foreign territory (everything outside of Southern California) 18c a line daily, 25c a line Sunday. $5.10 a line by the month (30 days.) Minimum charge 36c daily. 50c Sunday, and consecutive insertions. Count six average words for each line in advertisements not indented, lined up or capitalized.

Rates for display advertising will be furnished on request.

The Times will not be responsible for more than one incorrect insertion of any advertisement ordered for more than one time.

The inadvertent omission or incorrect publication of advertising will be rectified only by cancellation of the charge made for the service rendered.

TIMES WANT-AD SUPREMACY.

THE TIMES averages 1000 more Want Ads per day than any other newspaper in Los Angeles, while on Sunday it leads the second Sunday paper by an average of 80 per cent. All Want-Ad readers are attracted by this stupendous variety of offerings. In fact, it is well recognized that no matter what newspaper a man subscribes to, he invariably reads THE TIMES when seeking Want-Ad information.

LOST AND FOUND.

LOST—Animals lost or strayed will be taken care of for a reasonable time if brought to S.P.C.A., 1412 S. San Pedro St. To make inquiry, phone 22142. Also if owners of animals no longer desiring to keep them will bring them to S.P.C.A., we will try to find good homes for them among the members of the S.P.C.A.

LOST—Will three ladies finding lady's handbag containing watch, glasses, etc., in ladies' rest room at Mullen's, Topanga Summit, soft drink store, Tuesday noon, kindly return same to 1133 FOURTH ST., Santa Monica, and receive liberal reward. Phone 21287.

LOST — Wednesday morning, lady's black leather satchel and contents, between Los Angeles and Long Beach via. Lake St., Hoover, Jefferson, South Park, Slauson and Harbor Blvd. Finder please call WILSHIRE 2758. Reward.

LOST—Wednesday afternoon in the license collector's office in the City Hall Annex, a small brown folding pocket key and lady's diamond ring. Return 818 W. THIRD ST. J. T. Drummond.

LOST—Stolen from my car at Fifth and Broadway, tan leather grip containing books and papers, ten dollars reward for return of contents. No questions asked. Phone Boyle 4231. 3422 PERCY ST.

LOST—At Garden Court Apts., or 1819½ N. Western, beaded bag containing money, bank book, necklace. Return to Apt. 302, GARDEN COURT APTS., or 1819½ N. WESTERN, Hollywood. Liberal reward.

LOST—By disabled ex-soldier, black folder containing $350 in paper bills, near W. Jefferson and St. Andrews. Finder please return as I am sick and unable to work. Reward. 21146.

LOST—Fell from auto on Wilshire near Beverly, Spitz pup, black rings around eyes; black spots on body, great loss to family. Please call MAIN 5915 and I will call for him. Reward.

LOST—2 Crex rugs Sunday, about 5 p.m., on Huntington Drive, between North Broadway and Alhambra. Reward. Please notify CHAS. BEAUDETTE, Duarte Road and Golden West, Arcadia.

LOST—Package containing copper plates and steel dies, taken by mistake. Please return to T. V. ALLEN CO., 824 S. Hill. 60053.

LOST—Gold cross, July 9, at Santa Monica, Ocean Park or on the way from Western ave. and 16th. Harvard School. 72147. Reward.

LOST—Pink georgette skirt, tucked in Robinson envelope, in First National Bank or on Griffin Ave. car. Phone 31428. 239 N. AVE. 22.

LOST—Phi Delta Delta Sorority pin, initials N.E. or N.S.E. Return NETTIE S. EVANS, County Clerk's office, Hall of Records, and receive reward.

LOST—Brown Pomeranian dog, has just been clipped. Answers to the name of "Jerry." Finder please notify OLGA STEER, 126 S. Rampart Blvd. Phone Wilshire 5370.

LOST—Black bag containing girl's wearing apparel, on Washington Blvd., between Arlington and Ocean Front at Del Rey. Call 71356. Reward.

LOST — Reward for return of short-tailed white bull terrier, collar bearing inscription "Pete Everett." 3930 INGRAHAM. Phone 560195.

LOST—In Wilshire dist., Tues. evening, bet. Ingraham and W. 2nd, old-fashioned gold brooch. Reward for return to MRS. EGE, 3950 Ingraham st. Phone 56264.

LOST—Near Seventh and Spring, Thursday evening, during parade, lady's blue broadcloth cape, with white collar. Finder please phone BROADWAY 5665.

FOUND—Lady's gold wrist watch, See J. E. SCHULTS, with Pacific Mutual Life Insurance Co., or call 69203.

LOST—Nurse's surgical dressing instruments and case, in Hellman Trust & Savings Bank. Finder call WILSHIRE 171. Reward.

LOST—Tuesday afternoon, probably at Selig's Zoo, Lincoln Park or Alligator Farm, large cameo pin. Call WILSHIRE 2082. Reward.

LOST—Reward for small black curly dog, Spaniel, near Oak and Washington. WEST 1025.

LOST—Greyhound, male, fawn color; license number 12088. Liberal reward for information leading to recovery. Call 57556.

LOST—Auto robe, between Ridge Route and Lebec. Return 546 N. HARVARD BLVD., L. A. Phone 567801. Liberal reward.

LOST—Female fox terrier, slender body, brown head, license No. 14038. West 6592. 1178 WEST 30TH ST.

LOST—Sunday, squirrel fur collar, near 29th and Raymond, or on way to Venice. Liberal reward. PHONE 70556.

LOST—Small purse containing dental bridge of 2 teeth. Call VERMONT 5581. Reward.

LOST—On Venice car or between Hill and Broadway on Fifth, dark blue suit coat. Reward. 72902.

LOST—Pin, gold bar, set with 3 diamonds. Reward. Phone 554783. 834 S. CORONADO.

LOST—A bill fold, $20 bill, $1 bills. Please return lodge receipts and bill fold. Owner, STAGE, 727 S. CARONDELET.

LOST—Taken by mistake, wrong suitcase at Santa Fe station, Monday morning. Call 66584.

LOST—Coral bar pin, during Elks' convention. Return to FRANCIS EDGAR WHITE, secretary Elks' Lodge, and receive reward.

LOST—Diamond brooch, diamond in center, star shape, set with pearls. Reward. MRS. A. AUGUST, Hotel Trinity.

LOST—Black vanity case between Ocean Park and Santa Monica. MRS. OWENS, 1729½ Ocean ave., Santa Monica. Reward.

FOUND—Lady's gold wrist watch. See J. E. SCHULTS, with Pacific Mutual Life Insurance Co., or call 69203.

LOST—South Park, Sunday, p.m., July 17, new black and tan scarf, with tan belt and fringe. 560235.

LOST—One gold baby ring, with small diamond. Reward. MAIN 5970.

LOST—Bunch of keys, suitable reward. Please call VERMONT 6381.

LOST—A bunch of keys, Sunday at Balboa. Phone WAHLWEND, 10813.

LOST—I.T.O. fraternity pin, set with 16 diamonds. Reward. Phone BDWY. 6366.

LOST—Packard hub cap. Reward. W. DWIGHT HAMMOND, 1003 S. Main. 63545.

LOST—Sunday, baby go-cart on way to Venice; reward. PHONE 70556.

LOST—Airedale pup. 1857 N. NORMANDIE. Holly 1693. Reward.

LOST—Saturday, downtown, diamond pheasant pin. Reward. Phone HOLLY. 579101.

LOST—Gold cuff button, Sunday, 17th, initials G.K. Phone WILSHIRE 7591.

SPECIAL NOTICES.

Miscellaneous.

SPEND YOUR SUMMER where the days are bright and cool, with a sound, restful sleep every night, in the Great International Pacific Northwest, Oregon, Washington and British Columbia, thirty Switzerlands in one, in this land of summertime, with its seas, lakes, rivers, streams, mountains, forests and flowers—this land of perfect content. Write for illustrated booklet to PACIFIC NORTHWEST TOURIST ASSN., 42 Story L. C. Smith Bldg., Seattle, Wash.

MAKE ME PROVE IT!

I will tell you what and where your trouble is without asking a question.

C. C. PETERSON, CHIROPRACTOR, 507-8 Homer Laughlin Bldg., 315 South Broadway. Hours 10 to 5. Also Mon., Wed., Fri., 7 to 8 p.m. PHONE 67842.

IF RUPTURED—My inexpensive support is effective, first cost the last cost. Write P. C. SCHLOSSER, 622 S. Mentor, Pasadena.

BEST BY TEST—CHIROPRACTIC. W. A. MESSICK, CHIROPRACTOR, 808 Mason Bldg., 4th and Broadway. 14759.

CHIROPRACTIC, charges very reasonable. 7 yrs. practice. DR. I. M. FLAMHOLTZ, 405 FROST BLDG., 145 S. Broadway. 64057.

DEAFNESS CORRECTED—DR. J. E. MARTIN, 311 Fay Bldg.

Baths and Massage.

RADIUM SULPHUR SPRINGS—Drink and bathe in this remedial, healing mineral water. It is liquid sunshine. It sparkles and foams like champagne. Purifies blood, keeps you young. Hot bath treatment for rheumatism, neuritis, colds, poor circulation, sciatica, stomach, liver, kidneys, bladder, heart disease, nervous and female troubles, Electric, medical, spinal treatments. Operators both sexes. Doctor's advice free. MELROSE AVE. AND GOWER ST. W. 6th st. car line direct to Springs. Holly 5404.

SWEDISH curative treatm., massage, etc. equalizes weight and blood pressure, increases circulation, nutrition, elimination, invigorates nerves, straightens spine. GARLAND BLDG., suite 511, 740 S. Bdwy. 61605.

MASSAGE, oil treatments, high frequency, D'Arsonal current, Sinusoidal, to assist nature bring the body back to normal. Trained nurses assisting. 303, 126 W. THIRD ST. Main 2443.

JAPANESE MASSAGE, VAPOR BATH, GUARANTEE CURE RHEUMATISM, 215 N. SAN PEDRO ST. OPERATORS BOTH SEXES.

CARLSBAD Therapeutic treatments, cabinet sweats, invaluable for liver troubles, elimination, neuritis, reducing, etc. Pine needle baths. Graduate nurses in attendance. 507 BAKER-DETWILER BLDG. 62905.

SULPHUR STEAM CABINET B-A-T-H-S.

MASSAGE and MANICURING PARLORS. OPERATORS FOR LADIES and GENTLEMEN. 206 UNION LEAGUE BLDG., 2nd-Hill. 61758.

BATHS, Massage, Witch Hazel Rubs, Violet Ray, Vibration, $1 up. 10 a.m., 8 p.m. 419 DELTA BLDG., 426 S. Spring. 14298.

ELECTRIC cabinet sweats, Swedish massage, oil treatments, Violet Ray, vibration, pine needle baths. Attendants both sexes. 223 Union League Blg., 2nd-Hill. Est. 8 yrs. 62021.

NEWLY OPENED BATHS, MASSAGE, ATTENDANTS, BOTH SEXES. 9 A.M. TO 7 P.M. 907 SOUTH HILL ST. OPEN SUN.

SPECIAL—Biefand massage and violet ray treatments; a sure panacea for tired nerves and aching muscles. Room 204, 317 S. HILL.

MASSAGE at your residence by experienced masseur. References upon request. BROADWAY 6045.

BATTLE CREEK treatments, Swedish massage, graduates. 155 N. PARKWOOD, Pasadena.

ELECTRIC and massage treatment, trained nurse and masseur attendent. 132 S. HILL.

GRADUATE masseuse, treatments at your home. Ladies only. BROADWAY 3240.

MASSAGE treatment given at your own home. P. WARONKER, Pico 2519.

MASSAGE, baths, sweats, treatments, $1 up. Both sexes, grad. masseuse. 744½ W. 7TH.

GEO. WALDSCHMIDT, GRADUATE MASSEUR. Scientific treatments at your home. 60631.

Medical.

DRS. SHORES & SHORES, The Reliable Specialists. Catarrh, deafness, head noises, asthma, rheumatism, eczema, piles, epilepsy, goiter and other CHRONIC DISEASES of nerves, blood, skin, lungs, heart, stomach, bowels, bladder, kidneys, liver, a specialty for 27 years. Advice free. 502-3-4 Lissner Bldg., 524 S. Spring st., Los Angeles. Hours 9-5; evenings, 7-8; Sundays, 10-12.

SCIENTIFIC CHRISTIAN HEALER.

THOUGHT READING A SPECIALTY.

Cancer, tuberculosis, blood poison, all diseases. Healing if you persevere. Single treatment, $5; reduced weekly rate. Hours 12 to 2. HUGH F. CROSS., 504 S. Fremont. Phone Broadway 6602.

DRUG HABITS—Guaranteed cured; no suffering, no withdrawal or leg pains; one fee covers all expenses. Pay when you are satisfied you are cured. Send for circular.

HORD SANITARIUM, 225 N. Lima St., Sierra Madre, Cal. Phone Red 67.

NEURITIS and nervous trouble successfully treated; special attention to ladies and children; nurse in attendance. D. W. HUGGETT, 506-7-8 Baker-Detwiler Bldg., city. Phone 62005.

DR. H. SILVERMAN, formerly assistant to Dr. Heinrich Lorsing of Dresden, Germany; urinary, skin and blood diseases a specialty. Office hours 1 to 5; evenings 7 to 8. 204-5 GROSSE BLDG., 6th and Spring, L. A.

MEN, Specialist, GERM or INFECTIOUS disorders, strictly reliable. Treatments $1. Pay as received. DR. EDWIN RAYMOND, 350 S. Olive. Hours 10 to 4; Sun., 10 to 12.

THE ANGELUS CLINIC, Inc., 321 West 3rd. Phone Main 2702. All departments of medicine and surgery. Hrs. 11 to 1 daily. Free clinic for the worthy poor.

LADIES, ATTENTION! No better tonic and regulator than famous prescription "5000." Safe, effective, $1 bottle. All druggists.

DOCTOR FOR MEN—SPECIALTY 30 YEARS. New methods. Free exam. Permanent results. 219 DOUGLAS BLDG., 3rd & Spring.

FREE chiropractic treatments, Los Angeles Chiropractic College, day or evening. DR. CALE, president, 931 S. Hill. 15666.

FOR SALE—Static electric machine, best in town, cheap. Call 15559.

PILES, one treatment, PERMANENT CURE. 257 S. SPRING ST., rm. 310. Hrs. 10 to 5.

WOMEN'S diseases. All troubles, specialist. 419 CALIFORNIA BLDG., 2nd and Bdwy.

Sanatoriums.

LARGE front room with glassed-in porch, concealed bed, physician's residence; suitable care for convalescent or chronic condition. Near W. Adams st. 74933 for appointment.

COUNTRY home in the city; graduate nurse in attendance, all home cooking, can give best references from doctors. 31705.

FOR SALE — Sanitarium, suitable for two nurses. Delightful location. 271360.

MILK diet and rest cure. DR. GILLILAND, 3 years with Dr. Porter. Phone 51124.

Detectives.

RICHARD H. TAYLOR, formerly division chief, U. S. Secret Service. Private consultations free. Suite 502-3 International Bank Bldg. TEL. 66749; RESIDENCE 577294.

Automobile Trips.

SAN FRANCISCO. Leaving next day or so. Packard car, can accommodate several passengers, reasonable; arriving same day. 433 S. Flower. Bdwy. 992.

PORTLAND, SEATTLE—July 25, large Packard touring car desires several passengers. Reasonable. 433 S. FLOWER ST. Broadway 992.

LEAVING for San Francisco Saturday, 6 a.m. Can take four passengers, $10 each. Phone SOUTH 6953.

GOING to San Francisco, professional man would like company, one passenger, lady or gentleman; roadster, leaving Sunday. Address F, box 92, TIMES OFFICE.

TWO MACHINES leaving Sunday, July 24, for Frisco, responsible parties can accompany for share of expense. Address J, box 292, TIMES OFFICE.

PARTY driving to San Francisco would like gentleman assist in driving in return for trip. No obj. to wife and family accompanying him. Call eve., between 6 and 7. 63861.

YOUNG man, A-1 chauffeur-mechanic desires drive to Portland for expenses. Knows road; excellent ref., character and ability. Phone 72897 after 7 p.m. QUIMBY.

PRIVATE Cole 8 to Oakland and Frisco, one day, leaving Friday a.m. Will accommodate parties to reduce expenses. Phone BOYLE 1816.

PRIVATE party motoring to San Francisco, Friday, can accommodate three passengers. PHONE 68833.

WILL TAKE PARTY FISHING IN MY PACKARD, WHERE YOU CAN GET THE LIMIT. PHONE MAIN 9171 FOR PARTICULARS.

SAN FRANCISCO, leaving Fri., 2 p.m., arrive Sat. morning, PACKARD car. Accommodate 3 pass., reas. 433 S. FLOWER, Bdwy. 992.

MOTORING to Yosemite Saturday or Sunday. Packard Twin 6. One-week trip. Call PICO 3728 after 9 a.m.

PORTLAND, Seattle, July 25, comfortable Packard car, accommodate several passengers, reasonable. 433 S. FLOWER, Bdwy. 992.

SAN FRANCISCO, leaving Saturday a.m. by Coast in Packard car. Can accommodate several people. WEST 6474.

GOING to San Francisco Friday morning, one-day trip, in Packard Twin Six. Can accommodate four. Phone MAIN 6596, Apt. 404.

TOURING to Frisco Friday, can accommodate several passengers very reasonable. Call MR. BOYD, Continental Hotel. Phone 16825.

ANOTHER moving van leaving for Oakland, way of Fresno, July 25, BUSK BROS., 2412 S. Main st. 21643.

GOING S. F., Oakland, by truck, what have you? Phone HOLLYWOOD 2882.

GOING to Oakland Thursday, room for 4. $10. Main 8183. 745 S. HOPE.

PERSONALS—Business.

PERSONAL—I want to get in touch with a clean-cut man as partner in Oriental Import Business; am capable of looking after the sales end. I have just returned from the Far East with established connections and unlimited possibilities. Wonderful future ahead and big money to a worker. Must be able to invest $1500 at least. Can give the best of references and expect same. Address box 743, TIMES BRANCH, Long Beach.

PERSONAL—MURDOCK THE PSYCHOLOGIST

Indorsed by broad-minded business men and Los Angeles press.

Consult him on all affairs, business, social or domestic. He has helped others, why not you?

Consultation daily, 10 to 6. Sunday closed. 4613 2ND AVE. Phone 79724. Take Grand ave. car.

PERSONAL—SELL ME YOUR DIAMONDS FOR SPOT CASH.

POSITIVELY PAY THE HIGHEST PRICES. ALL BUSINESS STRICTLY CONFIDENTIAL. THEO. J. HINDIN, 308 UNION OIL BLDG., 7TH AND SPRING. 215 W. 7TH ST. PH. 66115.

PERSONAL—LADIES WANTED.

Let me assist you in getting started into a business all of your own. Located where you wish. Dealing with people of refinement. Openings at San Diego, Long Beach or other Coast cities. 616½ S. BROADWAY.

PERSONAL—WHEN IN DOUBT, CONSULT MADAM ROSE. ALL AFFAIRS, BUSINESS OR DOMESTIC. PALMIST, GIFTED CLAIRVOYANT. HOURS 10 TO 5. OPEN SUNDAYS. 807 W. 9TH, NEAR HILL. PHONE 64405.

PERSONAL—LEWIS S. MORIARITY, M.P., The Master Analyst. Consult him on all personal, social, business or domestic matters. Private readings by appointments only. TELEPHONE 530096.

PERSONAL—Special with this ad. Henna Pack, $3.50; Eyelashes and Eye Brows Dyed, $2; Facial or Scalp Treatment, $1; Nestle permanent wave, 5 curls, $5; shampoo, 50c.

Superfluous hair permanently removed by Follicide method. YE VANITY TOILETTE SHOPPE, 522 West 7th. Main 647.

PERSONAL—Lady, family of English nobility, 32, college graduate, widely traveled, wishes position as companion to young girl or other suitable position. Excellent housekeeper. Address E, box 140, TIMES OFFICE.

PERSONAL—Ladies, ask your druggist for Chichester's Pills, the Diamond Brand, for years known as the best, safest, always reliable. Take no others. Chichester's Diamond Brand Pills are sold everywhere.

PERSONAL—ALWAYS CONSULT THE BEST. CHARLES W. LEE, 27 years in L. A. Advice on all affairs of life. PERSONAL—BUSINESS—DOMESTIC. 1140 S. Grand Ave. daily. 19278.

PERSONAL—CONSULT J. WILLIAM HENLEY. In trouble, sorrow or anxiety. Thirty-one years in this city. 204½ S. SPRING ST.

PERSONAL—Bakersfield, San Francisco, 5-ton truck to Bakersfield. 1½-ton truck to San Francisco. Want any kind of load, all or part way. Prices right. Call BEAL'S TRANSFER, Broadway 3625.

PERSONAL—Lady, good penman, and a fair education, stranded, will do any work in return for transportation to New York. Gladly give some time after arrival there. Address N, box 482, TIMES BRANCH.

PERSONAL—Lady of education and refinement seeks position as companion. An excellent reader. Am much traveled. Can give exceptional references. Am unincumbered. Address N, box 577, TIMES BRANCH.

PERSONAL—Wanted, lady or gentleman to co-operate in motion picture director's office; someone who is interested in scenario work or someone who wants to rent good front office. PHONE 13682.

PERSONAL—Wanted, some parties who desire to get in good paying business. Have small, reputable invention, and other business. 127 S. BDWY., room 210.

PERSONAL—FISHING TRIPS. Charter parties only. Rates reasonable. 35-foot seagoing boats. For full particulars PHONE 22529 forenoons only.

PERSONAL—Concerning your personal problems, consult MME. TREMAINE, "Best Beyond Question." The truth or nothing. The Alvin, 734½ S. Spring, N.E. cor. 8th.

PERSONAL—The most money your diamond will bring will be paid by J. C. FERGUSON, 206-7 Haas Bldg., 7th and Broadway.

PERSONAL—Are you in the right position? Wonderful offer. Cosgrove-Murphy, Character Analyst, Merton Inst., N.Y., 3 mos. San Diego, L. A. Coaching School, 730 S. Grand.

PERSONAL—RENO LAWYER, visiting, will give, without charge information respecting Nevada laws. For appointment address FF, box 394, TIMES BRANCH.

PERSONAL—Reliable woman or girl going to Oakland on Owl soon can reduce expenses by taking infant. Phone 61541, Apt. 20. 410 W. THIRD ST.

PERSONAL—Lady going East about Aug. 1, stop over Salt Lake, Denver, Kansas City, Chicago, New York, will transact business. Confidential. Credentials. HOLLY 6004.

PERSONAL—LADIES, ATTENTION! No better tonic and regulator than the famous "Prescription 5000;" safe, effective; $1 bottle, all druggists.

PERSONAL—Anyone going to St. Paul, Duluth, can reduce expense considerably. 69733 mornings.

PERSONAL—Graduate nurse returning to Boston, August, offers services to anyone going East. WEST 5186.

PERSONAL—Late model 5-pass. car, careful lady driver, familiar city, country; family and invalid patronage exclusively. 260550.

PERSONAL—Lady wants to reduce expenses East, not later August 1. Address O, box 382, TIMES BRANCH.

PERSONAL—Expert typewriting. 5c page; guaranteed. 347 WILCOX BLDG. 63650. Try it.

PERSONAL—Lady driver, careful and experienced driving '21 Buick 5-passenger, by hour, day or week. PHONE 54408.

PERSONAL—Business man motoring Frisco, comfy 7-pass. tour. car. Can take 4 nice people. 884 S. MAIN. Main 9171.

PERSONAL—A reliable dentist will do first-class dental work on easy payment plan. For particulars PHONE 66008.

PERSONAL—Reward for interested names. LEACH-BILTWELL stock (local) cheap. OWNER, 66756.

PERSONAL—Wanted: Partner, finance Mexican oil lease proposition. Small investment, big results. Address O, box 375, TIMES BRANCH.

PERSONAL—Want to adopt baby girl, 2 to 5 years of age. American parentage, dark eyes preferred. Phone GLENDALE 1005-W.

PERSONAL—Closing out ladies' sample hats at cost. 536 S. BROADWAY, Room 501.

PERSONAL—Who owes you? No collection, no charge. HITTSON, 525 Bryson Bldg.

PERSONAL — Southern home-cooked dinners, $1. 643 S. NEW HAMPSHIRE. 567391.

PERSONAL—Ladies' new fall hats (samples) at cost. 121 LANKERSHIM HOTEL.

PERSONAL — I repair, buy, sell, exchange anything electrical. 744 S. SPRING. 16810.

CHURCH NOTICES.

Liberal.

UNION Pentecostal Meetings, services every night at 7:30. All day Sunday, beginning at 10:30; special healing meetings Tuesday, Wednesday and Friday at 2:30. Good preaching and singing. W.C.T.U. Hall, Broadway and Temple.

BUSINESS ANNOUNCEMENTS.

Miscellaneous.

PAINTS. PAINTS. PAINTS.

Carefully selected paint means continued satisfaction in your home for years. GUARANTEED QUALITY at wholesale prices has been the basis on which we built our business. Do not buy paint advertised for less than manufacturing cost. Nobody is giving things away. Investigate our pure linseed oil, lead and zinc paints.

PACIFIC PAINT & SUPPLY CO., 603 E. Seventh st. Phone 11530.

PORTRAIT AGENTS—SPECIAL: Ovals, Sepias, Tritones, fine work, $1 flat, including print. Sample orders solicited. Low prices, metal, wooden frames, convex glass. CALIFORNIA PORTRAIT COMPANY, San Francisco.

COAL AND BRIQUETTES. To save $2.00 per ton on fuel, call 10100 or Main 7807.

PACIFIC WOOD & COAL CO., 2144 East 7th st.

MR. BUSINESS MAN—Are your books of account properly kept? Will handle small sets and prepare financial statements at reasonable figure. ACCOUNTANT, 590479.

WE repair any Swiss or American watch, no matter how broken, for $2. All work guaranteed 1 year. LIPSON JEWELRY CO., 123 S. Broadway. Phone 11158. Bring ad.

FROM GARRET TO CELLAR IN ONE DAY. Windows, woodwork, rugs cleaned, floors waxed. THE ACME CLEANERS. Pico 1880.

E. R. SPELLMAN DESK CO. Cabinet work of all kinds figured. Factory, 6th at Mill. Ph. BDWY. 7783.

EXPERIENCED architectural draftsman desires work during spare time. Can save you money designing your home. VER. 7720.

BEDBUGS, insects killed, 2 hours. Guaranteed. PENCILLE, 6410 Compton. So. 3273-J.

LOS ANGELES CAN CO., 303-313 N. AVE. 20. PHONE LINCOLN 389.

EXPERT typewriting at 5c a page. 347 WILCOX BLDG. 63650; guaranteed.

BUSINESS LETTERS typewritten, 12½ cents. 409 Wright-Callender Bldg., 4th and Hill.

Attorneys and Counselors.

CANADIAN young lawyer, 4 years' experience, member of California bar, desires to join legal or financial institution. Address F, box 246, TIMES OFFICE.

ANY information about Cuba, address to J. ANTIGA, lawyer and business man, 1043 S. UNION AVE. By mail or appointment, Los Angeles.

C. C. CASWELL, ATTORNEY. ADVICE FREE. Gen'l. Practice. Private. Confidential. 406 WESTERN MUT. BLDG., 321 W. 3rd.

ALL legal matters. Advice free. 341 DOUGLAS BLDG., 3rd and Spring sts. Ph. 65942. Open evenings, 8-9; Sundays 1-3 p.m.

ADVICE free, husband, wife, property damages. Open eves. 6-9. Sun. 314 Douglas Bld.

W. R. BARNES, the Poor Man's Attorney, 352-3 WILCOX BLDG., 2nd and Spring.

LAS VEGAS, NEV., A. A. HINMAN, ATTORNEY AND COUNSELOR.

Insurance.

$5000 DEATH, $25 weekly benefit; cost $10 yearly to men, women, 16 to 70, everywhere. 417 BYRNE BLDG. Agents wanted.

BUSINESS ANNOUNCEMENTS.

Furs.

FURS— FURS —FURS

REMODELING, REPAIRING, RELINING, SUMMER PRICES NOW IN EFFECT. WE MAKE YOUR OLD FURS LOOK LIKE NEW; OLD SEALSKINS AND MINKS REDYED, YOUR FURS INSURED AGAINST THEFT AND FIRE. FUR STORAGE. MAIL ORDERS PROMPTLY ATTENDED TO. JOHN KLEIN. 708 S. BROADWAY. 800 S. BROADWAY. PHONE 14415. PHONE 15682.

SAVE 50 PER CENT ON FUR REMODELING. FURS BOUGHT AND SOLD. COHEN, THE FURRIER, 304 W. 8TH. 62300. PICO 584.

FINLEY TANNERY, 948 E. 1st. For work. Store, 1011½ S. Bdwy. Phone 18946.

FOR SALE— FURS BARGAINS. Our Motto, Low Rent, Low Prices. 229 MER. PLACE, between 5th & 6th, off Bdwy.

Manicuring, Chiropody, Facial and Scalp Treatments.

MISS KELLY, Nu Foot, tired aching feet relieved, 516 Washington Bldg., 3rd and Spring. MISS WORTHINGTON, new attendant. Sundays, 12 to 6.

MARVEL face lotion, excellent for after shaving, manicuring. MRS. M. CURTIS, 1000 S. Grand. Hrs. 11 to 6. Closed Sunday.

ELECTRIC SCALP, facial treatments. Room 4, 652 S. SPRING. Hours 11 to 6.

MISS WOODS-HARVEY, manicuring. 225 I. W. Hellman, 124 W. 4th st.

HAIRDRESSING, scalp treatments and manicuring. 414 GERMAIN BLDG.

BONCILLA facial treatment. 430 S. Broadway, Suite 411. MISS TAYLOR.

Cesspool Cleaners.

FOR cesspool and septic tanks call VER. 2975. Work guaranteed.

CALIFORNIA CESSPOOL CLEANING CO. Wil. 1512. Underground drainage. 509167.

Contractors and Builders.

BUY YOUR HOME WITH OUR MONEY ON EASY MONTHLY PAYMENTS BY THE "PROVIDENT HOUSING PLAN."

WE FINANCE both lot and house where desired on SMALL DOWN PAYMENT, balance MONTHLY like rent.

HOMES provided in any part of L. A. Co. OVER 100 NEW PLANS for you to choose from, embodying latest ideas in modern home construction, at lowest costs.

"THE PROVIDENT PLAN" takes care of your monthly payments for you during unemployment, accidents or sickness, and gives a FREE DEED to your family in case of your death before paying out.

WRITE, PHONE or CALL for complete information of this wonderful plan of "Protected Home Purchase." Also our special plan for buying your house-purchasing contract, on monthly payments right from the start.

THE PROVIDENT HOUSING SOCIETY, L. A. Office, 701 American Bank Bldg., Corner 2nd and Spring Sts. Phone 18931.

HOUSES— —HOUSES— —HOUSES

Do you want a home? $500-to-$30,000! Let us design and build it for you. Stores, flats, apartments. Call us up and our auto will be at your door, "pronto." Make sketch and give you estimate free, also finance you. Back of us, 25 years of experience in building and ahead of us our share in building. Lumber is up, but our prices are the same.

GREATER LOS ANGELES RELIANCE BUILDING CO., 729-730 San Fernando Bldg., cor. 4th & Main. Phone 67383.

GENERAL CONTRACT WORK, SUCH AS BUILDING, ROADS, BRIDGES, REINFORCED CONCRETE, SIDEWALKS, DRIVEWAYS, FOUNDATIONS, COMBINATION CURB AND GUTTER, SEWER, STREET WORK, LANDSCAPE, EXCAVATING AND GRADING, WRECKING, BRICK WORK, ETC. WE CHEERFULLY FURNISH ESTIMATES ON ANY LINE OF WORK. IF TIME AND MONEY ARE AN ITEM PHONE 41920.

HARRY T. REID, Practical Builder, 7 years' local experience, builds artistic residences, flats, apartments, stores; ask my buildings; talk to my customers. I give personal attention, use skilled workmen and build the best at low cost. Free sketches, plans and estimates. Build on contract or percentage. Will help finance. Bank references. 406 STORY BLDG., 11926. Residence, Pico 3554.

WILL FINANCE—Large or small business or residence construction and engineering projects from a railroad to a bungalow, contract dept. FRANK MELINE CO. Tel. Wil. 1464. WILSHIRE AT VERMONT.

WE BUILD HOMES—Save money by having us do your work. We develop your ideas or make original plans. WE DO ALTERATIONS. GROESBECK & BRYANT, 222 Mason Bldg. Main 2167.

GOING TO BUILD A HOME OR FLATS, SEE ME. My prices are the lowest consistent with honest work and good materials. I furnish plans and assist financing. F. A. WEEGER, 547 Douglas Bldg. 61375.

IF YOU have $500 or more we will finance the balance and build. Several locations. MUTUAL REALTY CORPORATION, 527 Title Insurance Bldg. Phone 15703.

IF you have $500 or a good clear lot we will build you a better home for less. We furnish plans and estimates. See STONE & SQUIRE, at 4813 S. WESTERN AVE. 799244.

SEE US AND GET OUR ESTIMATE BEFORE YOU BUILD. IF YOU HAVE PART CASH WE CAN ARRANGE TERMS ON BALANCE. M. J. & A. F. SMITH, CONTRACTORS AND BUILDERS, 601 FAY BLDG. BROADWAY 1817.

FIVE fixtures and plumbing for $270. Not seconds. ¾ in. gal. pipe, new, 7c ft.; ½ 10c.; pipe threaded, 10c. Combination water heater, $28.50. Toilets, $28.50. CAMPBELL PLUMBING CO., 431 E. 7th st. Pico 1084.

SAVE the contractor's profit. Do your own building. Plans and specifications and complete material list furnished. Fee reasonable. ROY L. JONES, Architectural Draftsman, 5803 MONETA AVE. Phone Ver. 284.

SPECIAL dept. for repairs and alterations. Work done when and how you want it. REID & MILFORD, Builders and Contractors. 401 S. Western. 567349.

NOTICE—Plans, specifications, material lists, prepared by experienced draftsmen, contractors. Work solicited. 5866 S. MAIN ST. 28601R.

LET us figure on your carpentering work. No job too small, none too large. Will go anywhere, anytime. The best work, fair prices. BROADWAY 262. 209 Tajo Bldg.

WOULD gladly figure on your new or alteration work; might save you money. I. BROWN, 2781 W. 15th st. West 5063 after 5 p.m., or WEST 113.

PLANS, specifications and superintendence for any class of buildings. MATHER. For appointment, phone MAIN 1460.

WE BUILD everything, everywhere, materials and workmanship guaranteed, and prices can't be beat. 1048 WATERLOO. 554741.

LET us figure your new or alteration work, might save you money. A. H. HALL & SON, 839 S. Hope. Pico 1800 after 5 p.m.

WILL build 4-room bungalow, completed, full set of plumbing, $2000. A. J. Richards, Contractor, 909 S. ARDMORE. 567010.

WE will build you a house any style, on any terms, if you have a clear lot. BDWY. 262. 209 Tajo Bldg.

S. V. POWELL, contractor and builder. Better houses built for less. Free estimates. Service U. S. Army. Phone BOYLE 1560.

J. D. MILLARD, Contractors and Builders. Shop and office 3234 Gleason ave. Jobbing, office and store fixtures. BOYLE 1533.

HOLLYWOOD—Contracting, alterations, repairs. CENTRAL CARPENTER SHOP. 6414½ Hollywood Blvd. Holly 5486.

WE beautify appearance of homes with trellises, fences, etc. R. COURTRIGHT, 3501 W. 27TH.

QUALITY homes, roofs that don't leak. Paint that doesn't rub off. Garages, plans, estimates. E. S. RICKERT. Vermont 4988.

PAPERHANGING and Decorating, in all branches of the trade, day or contract. 578375.

CEMENT work done by contract, guaranteed. Phone SOUTH 1525-J or 70653.

S. OLSIN, carpenter and builder, cheapest in the city. Best work. 16364.

CEMENT work, all kinds. A. DUMONT, 2615 Artesian. Lincoln 1886.

ESTIMATES furnished, cement walks, driveway, foundations. CALL 24831.

HAULING, grading, excavating, street and road. ROACH, Main 2420. 1249 E. 9th.

FIRST-class painting, decorating, prices reasonable; satisfaction guaranteed. LIN. 2142.

NEW BUNGALOW BOOK, price 50c. BUNGALOW CRAFT CO., room 501, 626 S. Spring.

HARDWOOD floors furnished, made and scraped. Old floors scraped. VER. 1904.

SAVE—Get bids on plans I draw to order. Half cost. PICO 1698.

SEE US AND SAVE MONEY. BRICK AND CEMENT WORK. WEST 1191.

PAINTING, Tinting, Decorating, done at low prices. References. SOUTH 1832.

TINTING, $3 room; 2 rooms, $5. Painting and paperhanging reasonable. So. 3272-J.

Resorts and Camps.

FOR YOUR VACATION—Bring your family to the Auto Camp Ground and Bungalowette City at Hermosa Beach. Modern conveniences. Rates reasonable. B. H. BISS, Hermosa Beach, Cal. Tel. 90.

Good Eating Places.

SPECIAL 50c DINNER—5:30-7:30 P.M. 5:30-7:30 P.M. HOTEL NORWOOD. 619 W. PICO, CORNER PICO AND FLOWER. No Sunday dinners during July and August.

Auctions and Auctioneers.

IF YOU have furniture to sell call E. Osterloh, the auctioneer, to get best results. Phone Ver. 4335. 3902 WISCONSIN STREET.

Roofing—New and Old.

ROOFS, new and old, all kinds processed with heavy hot wax, asphalt application, copyrighted 1918, by A. GERALD POPPENBARGER, sole owner and contractor. Phone 66828, room 37, 204 Mercantile Place.

OLD ROOFS our specialty, repaired, painted or mopped with hot asphaltum; backed by over 21 years' experience. Estimates free. B. & M. ROOFING CO., phone 70566.

HAVE your roof repaired, painted now, work guaranteed, roof paints for sale; graphite, 70c gallon; asphaltum, 30c gal. Ph. PICO 3087. BURKHART ROOFING, 1320 S. L. A.

ROOF repairs all kinds, cement and plaster repairs service. BROADWAY 4356.

BUSINESS ANNOUNCEMENTS.

Patents and Patent Attorneys.

HAZARD AND MILLER, Pioneer Patent Agency, established 42 years in Los Angeles. Library contains record of all United States patents; examine without charge and avoid applying for something already patented. Miller, 8 years examiner in U. S. Patent Office. Hazard's book on patents free. 601 Security Central Bldg., 5th and Main.

MONROE CO., patent attys. Established 10 years. Patents that protect. Advice free. Room 471, 124 W. 4TH, 4th and Spring.

IF YOU wish to sell your patent see us, we deal exclusively in patents. Cash or royalty. DYNAMIC SALES CO., 417 Hibernian Bldg.

ROBERT W. SMITH, ATTY.-AT-LAW. PATENTS, PERSONAL SERVICE. Main 1816. 414 Severance Bldg., 6th and Main sts.

EDUCATIONAL.

Miscellaneous.

TEACHER with several years' experience will instruct backward children or those with defective speech. Reasonable rates. WALKER 25810.

WANTED—Private pupils in English and mathematics, afternoons or evenings, by high school principal. Phone WILS. 414.

TUTORING in all subjects; also high and grammar classes limited to 5. L. A. COACHING SCHOOL, 730 S. Grand. Phone 55998.

DAILY Mathematics Class. 8 to 9. $5 month. L. A. COACHING SCHOOL, 730 S. Grand. 136-89, 579-978.

Musical and Dramatic.

MRS. F. CADIEUX ALLEN, soloist and teacher of guitar, mandolin, banjo, Hawaiian steel guitar, ukulele and tenor banjo. Thorough instruction from beginning up to professional playing; clubs instructed. Studio, 879-665 WALKER AUDITORIUM, 730 S. Grand ave.

Professions and Languages.

SPANISH teacher, classes and private lessons. 2112 S. GRAND AVE., 21889.

Dancing.

75c—PRIVATE LESSON ON FOX TROT, WALTZ, ONE-STEP, ANY TIME. CLASS LESSONS 10c. 537½ S. MAIN ST.

WANTED—HELP—Male.

Miscellaneous.

WANTED—A large corporation would like to get in touch with a few young men who are clean cut, ambitious and are seriously desiring to engage in a trade or occupation wherein by hard work, study and ability suitable recognition will be received.

If you are of this type, please write us fully, giving age, education, weight, height, previous experience in detail, and any other information that will help us. Address O, box 305, TIMES BRANCH.

WANTED—Building supt. Must know rustic building and capable handling crew. Married or single store man with trading-post experience. Supt. live stock, buy and sell horses in rough country, and range work. Camp supt. with commissary experience, capable handling cooks, waiters, etc. Two stenographers and a first-class office man or woman capable of handling a big office proposition. If you are sure well recommended and furnish bond, the above positions are available. Apply 415-416-417 DELTA BLDG., American Emp. Agency. Pico 4354.

WANTED—RAILWAY MAIL CLERKS, P. O. CLERKS AND CARRIERS. Bright young men over 18 to quickly prepare for CLERKS, L. A. POSTOFFICE and RAILWAY MAIL, this district; beginning salary $1400 to $1800. Rapid promotion. M. F. BROWNLEE, 714 Grosse Bldg. (See inst. ad.)

WANTED—STENOGRAPHERS. To enroll for our SPEED and REVIEW CLASSES and prepare for good positions. COMMERCIAL and CIVIL SERVICE. Day and evening classes. COMMERCIAL TRAINING INSTITUTE, Grosse Bldg., Sixth and Spring sts. (See inst. adv.)

WANTED—THE VOCATIONAL EMPLOYMENT DEPT. Y.M.C.A., Seventh and Hope sts., is helping many men and boys to secure employment. Free calls coming daily. Consult employment. Ask for VOCATIONAL SECRETARY. Office hours 8:30 a.m. to 12 noon.

WANTED—Man, excellent opportunity for ambitious, energetic man to learn to be junior accountant, must have faculty for figures and resolute purpose to work several hours overtime per week, under certified public accountant's direction. Right man can make at least $35 per week to start, 3 months, double in about 12 months. W. W. BABCOCK, 834, Title Ins. Bldg. (See Inst. Adv.)

WANTED—BRIGHT BOY, OVER 18, AT ONCE.

To qualify at for RAILWAY MAIL CLERK. Salary $1600 to $2300. Permanent. Fine opportunity. See CIVIL SERVICE EXPERT MISS WILSON, 630 STOCK EXCHANGE BLDG., 639 S. Spring. (See inst. ad.)

WANTED—MOTORCYCLE COLLECTORS. MOTORCYCLE COLLECTORS. MOTORCYCLE COLLECTORS. PERMANENT PLACE AT GOOD SALARY. BOND REQUIRED. THE TIMES-MIRROR CO., First and Bdwy.

WANTED—Good handy man around private home, keep a car clean, cutting lawn, working around garden; a man who is not a slave; one who will appreciate decent treatment and is willing to do whatever is necessary to keep busy and make himself useful. Reference needed. DR. HEARD, 778 Pantages Theater Bldg. Apply between 8:30 and 10.

WANTED—Clear-thinking man with high ideals and promotion experience, to help organize clean, legitimate business demanded by present-day conditions. No stock scheme. Lifetime chance for right man to make desirable connection that will permanently assure his future. 210 UNION LEAGUE BLDG.

WANTED—BANK TELLER, country ... $150. STENO.-ASST. BKPR., lic. exp. ... $100. AUTO SUPPLY SALES ... Salary and Com. NIGHT CLK., exp., middle-aged ... $90. THE PACIFIC AUDIT & SYSTEM CO. INC. 3rd Story Bldg. (Agency.) 6th & Bdwy.

WANTED—A-1 BKPR., DEPT. STORE EXP., very good opening in So. Cal. city. Architectural draftsman, $150. Openings constantly, mostly filled without advertising. F. C. DRAVIS, Agency for "EVERYTHING HUMAN FOR THE OFFICE." Chapman Bldg.

WANTED—Men. Several single young men 18 to 25, high school graduates, to learn telephone switchboard installation work. Steady pay, pleasant work; advancement; give particulars. Address N, box 357, TIMES BRANCH.

WANTED—Auto repair work can be learned right at Y.M.C.A. repair shop and school; day and night classes, ignition, lighting, special battery, general repair, machine shop, vulcanizing and welding; start right. Do it now. 728 S. HOPE ST. (See inst. ad.)

WANTED—Reliable middle-aged couple, wife to cook and to take care of small house for family of three; husband to attend to garden, chickens, etc. Good home, located between Los Angeles and Venice. Apply with references and state salary wanted. Address O, box 396, TIMES BRANCH.

WANTED — First-class salesman for ladies' hat manufacturing company, must be experienced and fully acquainted with local trade; a good proposition to the right party. Apply with references and particulars. Address J, box 224, TIMES OFFICE.

WANTED—HOTEL storeroom man, exp. ... $100 R. & B. LONGHAND BKPRS., bank ... $100-$125. NIGHT FLOORMAN, garage, must have ... exp., city ... $150. HUMMEL BROS. (Agency.) 339 Douglas Bldg.

WANTED—Real true-blooded American who is not afraid to invest about $500 or so, and a good willing worker. If you are this type of human being call at 400 PACIFIC FINANCE BLDG., immediately.

WANTED—FOUR MEN AT ONCE TO DO FIELD SERVICE WORK, REPAIRING AND WELDING. JOB WORK. WE TRAIN YOU IF NECESSARY. SMALL FEE REQUIRED. U. S. TRACTOR, AUTO & ENGINEERS' EXCHANGE, 154 N. L. A. ST.

WANTED—Man as outside reporter for credit reporting bureau. Must be man of polish, persistence and stamina and able to dictate his own reports. State age, experience and salary expected. Address N, box 528, TIMES BRANCH.

WANTED—Men for Postal Mail Service. Examinations soon. Salary $1400, $1800. Experience unnecessary. Write for free particulars about positions. COLUMBIA SCHOOL OF CIVIL SERVICE, 327 Pope Bldg., Washington, D. C.

WANTED—MEN TO DRIVE AND REPAIR AUTOMOBILES AND TRACTORS. LEARN IN SHORT TIME. PRACTICAL WORK. BIG SALARY ASSURED. VISITORS WELCOME. CATALOG FREE. NATIONAL AUTOMOTIVE SCHOOL, 808 S. Figueroa. (See inst. course.)

WANTED—An all around fish man. Prefer man with local experience. Position open today. Call Bdwy. 6063 anytime for appointment. PRODUCERS' FISH CO., 3rd and Central.

WANTED—Are you doing any home study? No! Then you are losing money every day. 250 courses to select from. Ask for free catalogue. INTERNATIONAL CORRESPONDENCE SCHOOLS, 320 Haas Bldg., 219 W. 7th st. Phone 62705. (See Inst. Ad.)

WANTED—Learn the barber trade and be independent for life; wages while learning. Tuition reasonable. MOLER BARBER SCHOOL, 429 E. 5th st. (See inst. ads.)

WANTED—Driver, experienced in cleaning business and soliciting. Ford car; no cigarette smoker. Prefer Hollywood resident. Call after 5 p.m., HOLLY 5762.

WANTED—Married milker for retail dairy, $100 per mo. and house. Water, milk and fruit. WALLACE DAIRY, 210 Fairview Ave., San Gabriel. Phone 297-W.

WANTED—3 second asst. marine engineers, must have papers. Steady job. No fees. $130 mo. fd. Strike. MURRAY & READY EMP. CO., 110 E. Second st.

WANTED — Night fireman and watchman. Must have city engineer's license. Steady man. Inquire for MR. SWEENEY, Western Hardwood Lumber Co., 2014 E. 15th st.

WANTED—Mine electrician, wind A.C. motors, Nevada. $130, R. & B. Labor trouble exists on this job. HUMMEL BROS., Agcy., 116 E. Second st.

WANTED—Fine paying proposition, pleasant work for man with car; call on everyone keeping chickens. Call 717 W. 10TH ST.

WANTED—Young man to assist with janitor work in exchange for scholarship. MACKAY BUSINESS COLLEGE.

WANTED—Colored boy with motorcycle. Apply 1344 S. FLOWER.

WANTED—Elderly man for light work, board and room, and small wages. Call 400 E. SIXTH ST.

WANTED—Good car washer. Apply VOGUE GARAGE, 542 S. Figueroa.

WANTED—HELP—Male.

Miscellaneous.

WANTED—
MURRAY & READY,
Leading Employment and Labor Agents.
110 E. Second st.

Painter, paperhanger, mining co., $5 day; coach painter, railroad co., 72c hour; painter, paperhanger, $6 day; battery man, scale; elec. hoist engineer, city, 75c hr.; bricklayer, $10 day; sheet metal worker, $6 day; 2 bench carpenters, studio, strike, $7 day; 3 stage carpenters, studio, strike, $7 day; wood turner, studio, strike, $7 day; mule packer, $4 day; gas pump man, city, $18 wk.; boy for paint shop, $15 wk.; sack sewer, 50c hr.; male nurse, $50 mo. fd.; cook, waiters, dishwashers, janitors, ranch hands, teamsters, milkers, choremen.

MARRIED HELP.
House mechanic, housekeeper, apt.-house, $165 mo. fd.
Married ranchers, milkers, orchard men.
We Lead—Others Follow.

WANTED—FEW BRIGHT YOUNG MEN to quickly prepare for RAILWAY MAIL CLERKS. Salary $1600 to $2300. PAY TWICE-MO. Fine higher up promotion. Interesting work. Very favorable hours. Permanent. BRING PARENT if under 21. MR. HOFF, 726 Story Bldg. Hours 12 to 4. (See inst. adv.)

WANTED—2 first-class rubbers and 2 first-class color varnishers. WARREN AUTO WORKS, 1220 S. Hope.

WANTED—Motor boat engineer (gas), marine license, $150 month. HUMMEL BROS., Agcy., 116 E. Second st.

WANTED—For institution, handy repair man who can drive Ford. PHONE 13864.

WANTED—Men to learn vulcanizing, teach you right in 3 weeks. 110 E. 11TH ST.

Store and Office.

WANTED—
SALESMEN
at
BULLOCK'S
in
Many Sections, Including
SILKS AND DRESS GOODS,
COTTON YARDAGE,
LINENS,
MEN'S FURNISHINGS,
SHOES.
BULLOCK'S EMPLOYMENT OFFICE.

WANTED—
STENOGRAPHER, $140.
A fine opening in Arizona for young man about 25, who has had experience in mines and railroad work.
BUSINESS MEN'S CLEARING HOUSE (Agcy.) 516 Security Bldg., 5th and Spring.

WANTED—CRACKERJACK BOOK-KEEPER, good penman. Personality. Age 25-35. Must be alive; sure. Big chance for right man. 314 HIBERNIAN BLDG. (Agency.)

WANTED—ARCH. DRAFTSMAN ....Open. CLER. ASST., elect. supplies exp...$20 wk. CLERICAL ASST., lumber exp. ....$125 [illegible] SERVICE BUREAU, Agcy. [illegible] BLDG., 8th & Broadway.

WANTED—Traffic man, by large corporation; one who is familiar with tariffs and commercial traffic work. State experience and references. Address J, box 203, TIMES OFFICE.

WANTED—Salesman for delicatessen department. Must be thoroughly experienced and give references. 300 S. HILL ST.

WANTED—Experienced book-keeper to open small set of books. Apply in person. 761 E. [illegible] ST. Ask for Mr. Kennedy.

WANTED—Stock man, experienced receiving and shipping shoes. Call 413 S. MAIN.

WANTED—STOCK RECORD CLERK, $105. 616 BROCKMAN BLDG., 7th & Grand (Agy.)

WANTED—Assistant book-keeper, light stenographic work. 1114 S. OLIVE ST.

Salesmen and Solicitors.

WANTED—Experienced specialty salesmen to take orders for silk hosiery for men and women. Our line is nationally known and we sell only direct to homes and offices. Our men make $10 to $20 daily. We train you, deliver for you and protect your territory. We are actual manufacturers, and want men representatives who desire to build a permanent business for themselves. No investment required. We offer an unusual opportunity to men of good moral and selling caliber who can qualify to present a high-class proposition to the public. Call from 9 to 11 daily. REAL SILK HOSIERY MILLS, 704 Homer Laughlin Bldg., 315 S. Broadway.

WANTED—THREE HIGH-CLASS STOCK SALESMEN; A SAN DIEGO CONNECTION [illegible] WILL BE PERMANENT FOR THE RIGHT MEN. AN INDUSTRIAL, GOING CONCERN; PAYS 8 PER CENT. BONUS OF COMMON STOCK TO PURCHASERS. COMMISSION BASIS. POSSIBLY SMALL ADVANCE IF NEEDED. WILL BE IN LOS ANGELES SATURDAY, JULY 23RD. ANSWER FULLY, STATING QUALIFICATIONS AND GIVING PHONE NUMBER. ADDRESS F, BOX 237, TIMES OFFICE.

WANTED—High-caliber security salesmen, capable of recognizing an extraordinary opportunity which will net them over $500 per month. A PREMIER INDUSTRIAL backed up by a real "know-how" campaign. Live organization, live leads, liberal commissions. GET IN ON A WINNER.
"We make you make money."
[illegible] ALLISON CO.
324-5-6 Los Angeles Stock Exc. Bldg., 639 Spring st.

WANTED—District sales managers. It takes confidence and your own ability. Our proposition is right. One call and it goes over, if you know how. There is the point. If you are really a salesman, have an honest record, and want a clean, high-grade, perfectly sound proposition to sell, there is a wonderful opportunity open. Don't forget, however, that we want men, real red-blooded salesmen with clean records. No others need apply. PHONE 67985 for appointment.

WANTED—
SALESMAN FOR ELECTRICAL APPLIANCE. WE OFFER A VERY ATTRACTIVE SALARY AND COMMISSION TO AN EXPERIENCED APPLIANCE SALESMAN WHO CAN PRODUCE. SEE MR. HORTON, 328 E. 3RD ST.

WANTED—$50 to $75 a week is being made regularly by our representatives, nationally known line in big demand; articles needed in every American home and popular in price. Steady stream of repeat orders. Dignified work. Permanent position. Call between 1:30 and 4:30 p.m. SILVER CHAMBERLIN CO., 439 W. Pico st., Los Angeles, Cal.

WANTED—
ROUTE SALESMAN.
Steady position for first-class route man with light delivery car.
COCHRAN BROS.
2260 S. SAN PEDRO ST.
DISTRIBUTORS OF CASWELL COFFEE.

WANTED—
High-grade salesman to sell securities of new manufacturing enterprise of merit for Los Angeles. 351 I. W. HELLMAN BLDG.

WANTED—High-grade experienced residence lighting fixture salesman, for high-grade residence lighting. Must have local selling experience and wide acquaintance, also familiar with city selling conditions. Excellent salary for man who can show results. Apply WAGNER-WOODRUFF CO., 830 So. Olive.

WANTED—
NOTICE.
There will be an opening for two high-class, well-appearing salesmen to work out of the Los Angeles office for an established firm. Vacancies to be filled Thursday, July 21. Ask for MANAGER, 320 Title Insurance Bldg.

WANTED—Experienced specialty salesman to take orders direct from consumer for fine line of men's belts, direct from manufacturer. Good opportunity to build up business of your own. Good profit. SIXTH FLOOR, LUCKENBACH BLDG., 317 S. Hill. Ask for Mr. Brown.

WANTED—An outside wallpaper salesman, one with a clientele preferred, who is active, progressive and looking for a future, none but a high-class man will be considered, must give best references; state age and salary wanted. Address A, box 143, TIMES OFFICE.

WANTED—Largest manufacturer of musical instruments on Coast has opening for high-grade salesman. Including experience and references or interview will not be granted. Address M, box 447, TIMES BRANCH.

WANTED—Experienced security salesman for high-class oil lease proposition to call on white-hot leads who have requested interviews. Largest commissions in city. AMERICAN OIL FIELDS CORPORATION, Suite 925 Stock Exchange Bldg.

WANTED—The best salesman in Los Angeles. Prefer ex-oil-service man. 802 GRANT BLDG.

WANTED—STOCK SALESMEN.
For good industrial issue, if you have selling ability you can interest business men in our proposition. It will pay you to investigate; good leads furnished. Call 9 a.m. to 1 p.m. Suite 930, CALIFORNIA BLDG.

WANTED—10 eager live wire ex-service men who can explain the plan of our organization to groups of ex-service men in L. A. Our men are making good money. Apply mornings at 9 a.m., 506 STORY BLDG.

WANTED—Six salesmen with car to call on [illegible]. PHONE 82868.

WANTED—HELP—Male.

Salesmen and Solicitors.

WANTED— SALESMAN

EVERYWHERE, CITY and COUNTRY; EXPERIENCE UNNECESSARY; to sell oil stock in the GREAT HUNTINGTON Owners OIL Company of California. YOU can MAKE $500 per week SELLING for OUR company on commission. EVERYBODY BUYS. Our company is a FINE, progressive FORTUNE BUILDING company. We OWN many WONDERFUL leases in the FAMOUS HUNTINGTON Beach and SIGNAL HILL gusher FIELDS of California. We OWN our own DRILLING RIGS and equipment. We START DRILLING at SIGNAL HILL as QUICK as OUR MEN can RIG up and SPUD in. This STOCK the most VALUABLE on the MARKET. Reports describe SIGNAL HILL with WONDERFUL POSSIBILITIES. This SALE JUST started. BIG ADVERTISING campaign is COMMENCED. ACT on THAT IMPULSE. Get in QUICK. COME to OFFICE if POSSIBLE. TALK IT OVER, WRITE or WIRE for YOUR exclusive TERRITORY. GET our BULLETIN with MAP and PICTURES of GREAT WELLS and GUSHERS of HUNTINGTON BEACH and SIGNAL HILL oil districts. Most REMARKABLE OIL district in Southern California. This STOCK going INTO BIG MONEY and CHANCE for STOCK BUYERS to CLEAN up a FORTUNE on SMALL INVESTMENT. LOOKS LIKE a SURE SHOT. GET IN QUICK. WORK and we WORK with YOU. This proposition GOING OVER the TOP into BIG MONEY. ADDRESS FINANCIAL DEPARTMENT HUNTINGTON OWNERS OIL COMPANY, 1020 L. A. STOCK EXCHANGE BUILDING, LOS ANGELES, CALIFORNIA. LONG DISTANCE PHONE PICO 886.

WANTED—Salesmen. A splendid opening for three high-grade salesmen able to earn $4200 per year or more. Men of highest character and integrity, attractive personality and well connected; this is an unusual opportunity with established and fast-growing institution, organized for operations throughout the Pacific Coast and Western States, and will appeal to men of intelligence and refinement who seek a permanent connection where sincere effort will be recognized and rewarded with advancement to managerial position. If you can qualify we shall be glad to see you. Call 218-219 Pacific Finance Bldg., Sixth and Olive Streets, 2 to 4 p.m.

WANTED—Salesmen, our Los Angeles office has vacancy for two superior salesmen able to earn $3600 per year or more, men of highest integrity; this is a most unusual opportunity with reliable national corporation, and will appeal to men of refinement who seek a permanent connection where conscientious effort will be rewarded with advancement to managerial position. If you can qualify we shall be glad to see you. Call 615 TITLE INSURANCE BLDG., 2 to 4 o'clock.

WANTED—ARE YOU A CAPUABLE REAL ESTATE SALESMAN THAT CAN CLOSE YOUR OWN SALE WITH THE AID OF THE EXCURSION METHOD? IF SO, A GOOD COM. IS YOURS, PLUS A BONUS. ALL ANS. STRICTLY CONFIDENTIAL. ADDRESS A, BOX 138, TIMES OFFICE.

WANTED—Specialty salesmen. The largest photographic concern in the U. S. is starting a campaign on the greatest proposition it has ever offered. If $10 and upward per day interests you, apply 9 to 12, also 4 to 5, room 226, 702 S. SPRING.

WANTED—
GENTLEMAN salesman to handle banking proposition in So. Cal. Not selling stock. W. L. LAMBERTSON, 727 BLACK BLDG.

WANTED—Two experienced motor truck salesmen for local branch of large eastern factory, give age and other personal information regarding yourself and your past experience; small drawing account and liberal commission to start, with splendid future if you succeed. Address J, box 205, TIMES OFFICE.

WANTED—Agents, speed indicator for Ford cars, new invention, sells on sight to every Ford owner. Retails $1, costs you 50c. Can have exclusive territory. Special price by taking quantity. MERIT SPECIALTY CO., 322-4 American Bank Bldg., Los Angeles.

WANTED — Salesmen, 4 good workers to travel Western States, common education, average intelligence; steady work; nothing to sell; carry no samples and that $400 to $600 per month will not spoil. Commission only. 805 I. W. HELLMAN BLDG.

WANTED—Salesmen.
$10 and more day easily earned. Electrical and auto accessory specialty salesmen preferred, but not essential. See Sales Manager, H. S. ELECTRIC CO., 411 S. SAN PEDRO.

WANTED—An experienced automobile salesman to sell Ford cars for ATTERBURY-EMPER, Authorized Ford Dealers. Must have a Ford car. Apply 267 South Western Avenue.

WANTED—A young man with some dry goods experience, to handle route for dyeing and cleaning establishment. Good chance for advancement. O. W. THOMAS CO., Dry Cleaners and Dyers, 2207 Maple Ave.

WANTED—Young single men for road jobs, on commission basis. Only those capable of approaching best type of business men need apply. Splendid opportunity for substantial income. Address O, box 488, TIMES BRANCH.

WANTED—High-grade salesman, accustomed to auto accessories, to cover Southern California; this is an excellent opportunity for right man that can deliver the goods. Apply MR. KEATLER, 940 W. 16th st.

WANTED—Real estate salesman, man with broker's license. Have excellent location, phone and business. Good proposition for live wire. Call 428 W. 9th st., see MR. GLEASON.

WANTED—Salesmen, Masons only, to sell the best selling stock in the State. Good workers can make big money. Experience desirable, but not essential. Good live leads to work from. 1006 WASHINGTON BLDG.

WANTED—How would you like to make $20 per day and have the money in your pocket every night. I have the proposition. Call and see it. ROOM 322 at 320 S. Broadway, 10 to 12, 3 to 4 only.

WANTED—Stock and bond salesmen. Is a repeat commission income of $750 and up per month, worth going after? We have it for you. Call mornings, 837 TITLE INSURANCE BLDG.

WANTED—Man with some mechanical and salesmanship ability to sell Automatic Hotspot for Fords. Good money. BETZ, 1206 E. COLORADO, Pasadena.

WANTED—Man 25 to 35 years to give live prospects to job contractors and commercial body builders, salary and commission. 3122 S. MAIN.

WANTED—Two high-powered stock salesmen. Producers make BIG MONEY. Fastest selling proposition on Coast. See CAPT. LOWE, 328-329-330 Stock Exchange Bldg.

WANTED—Salesmen, new, snappy proposition. Quick seller with a punch. Salary and liberal commission. Room 5, fifth floor, 636 S. BROADWAY, 9:30 to 11 and 3 to 4.

WANTED—Young man as salesman in railway station news stand; one who can leave the city and can furnish small cash bond. Apply at the SANTA FE STATION NEWS STAND.

WANTED — Young man, must be a good dresser and own a machine, for permanent position. Apply 676 KOHLER ST., between 8 a.m. and 1 p.m. today.

WANTED — 3 good advertising salesmen. Commission basis. Money payable on acceptance of order. Call 314 AMERICAN BANK BLDG.

WANTED — Salesman to call on grocery stores. Must be accustomed to driving Ford. 3834 GRIFFITH AVE. MAMA'S COOKIE CO.

WANTED — SEVERAL LIVE-WIRE SALESMEN. CALL 219 WEST THIRD STREET.

WANTED—Salesman familiar with auto trade. Write for appointment, M. E. NORTHROP, 2210 Wilson ave., Alhambra, Cal.

WANTED—Three men for demonstrating; good pay. See MR. KEYS, 911 S. Flower, 7:30 to 10 a.m., 4 to 6:30 p.m. today.

WANTED—Salesmen to sell new auto accessory manufactured locally; big commission. Call 942 S. L. A. after 2 p.m.

WANTED—For permanent positions, 2 clean-cut, aggressive salesmen. Commission basis. Leads furnished. 405 SECURITY BLDG.

WANTED—Salesmen with auto to sell Jones Safty Tires, new invention, quick seller, good commission. Call 4339 S. HOOVER.

WANTED—Salesman of ability can secure option from owner on Texas oil leases. 920 STOCK EXCHANGE BLDG.

Trades.

WANTED—First-class carpenters with tools, able to do all kinds finish and construction work, steady employment; wages $7. Eight-hour day. Apply UNIVERSAL FILM MFG. CO., Universal City, Cal.

WANTED—First-class finish carpenters, good mechanics only need apply, $7.50 per day, 1121 QUINCY ST., near West Adams and Hoover.

WANTED—Capable man with machine to deliver and install window screens. Call 1263 W. 16th st. for conference. AUTOMATIC TENSION SCREEN CO.

WANTED — First-class buttermaker for creamery and ice cream plant. State experience, age and salary wanted. YUMA ICE ELEC. & MFG. CO., Yuma, Ariz.

WANTED—Young man, high-school education; mechanically inclined, one who prefers woodwork. PARAFFIN CO., INC., 503 N. Main.

WANTED—Radio operator. Must be well experienced, have first-class commercial license and be familiar with Morse code. ROOM 896 PACIFIC ELECTRIC BLDG.

WANTED—Plasterer, painter and shingler, to contract labor on house. 2961 FRANCIS AVENUE.

WANTED—Auto mechanic, good Ford man, for short job. Good wages for right man. Apply ready for work. 1400 S. MAIN ST.

WANTED—Experienced carpet and linoleum layer. Must be able to drive Ford. OVERELL'S, 7th and Main.

WANTED—Painters. Apply ROOM 442, 4th floor, New Pacific Mutual Bldg., 6th and Grand.

WANTED—2 first-class painters, steady work for the right men. Apply H. B. BALMER, 115 N. Garfield, Alhambra. Phone 206-W.

WANTED—Cement finisher, $8.00 day. Apply with tools at 1001 MILWAUKEE AVE., near York Blvd., this morning.

WANTED—Experienced cabinet makers. PASADENA SHOWCASE & FIXTURE CO., Pasadena, Colorado 2720.

WANTED—Bushelman, experienced on Hoffman press. UNIVERSITY DYE WORKS, 3403 University ave. West 2408.

WANTED — TWO EXPERIENCED WOODWORKERS, AUTOMOBILE TOP CONSTRUCTION. CALL 3002 S. LOS ANGELES.

WANTED—HELP—Male.

Trades.

WANTED—
A MAN
TO TAKE CHARGE OF
AN ELECTRIC
STEAM GENERATING PLANT,
OF 25,000 CAPACITY.
MUST BE EXPERIENCED AND
CAPABLE OF HANDLING
THE ENTIRE PLANT.
STATE EXPERIENCE
AND SALARY EXPECTED.
ADDRESS N, BOX 486, TIMES BRANCH.

WANTED—
BUILDING TRADES.

CARPENTERS	$ 8.35
BRICKLAYERS	$ 9.25
PLASTERERS	$10.20

(MUST BE MECHANICS IN THESE TRADES.)
ALL OTHER
BUILDING TRADES WORKMEN.
STRIKE AND LOCKOUT CONDITIONS.
FOR INFORMATION, TRANSPORTATION,
RATES OF PAY, CALL AT
ROOM 404 SEVERANCE BLDG.,
SIXTH AND MAIN STS.

WANTED—
FINISH CARPENTERS,
FIRST-CLASS
BENCH AND CABINET MAN,
PAPERHANGERS AND GRAINERS.
FOR PERMANENT POSITIONS.
TECHNICAL PLACEMENT BUREAU,
931 S. GRAND AVE.

WANTED— CARPET LAYERS.
To experienced men we offer a position at the standard wage. Eight-hour day. Make application to
BARKER BROS., INC.,
Employment Dept.,
724 S. Broadway.

WANTED — CABINET MAKERS, BENCH CARPENTERS, ORNAMENTAL PLASTERERS, PAINT MIXERS AND GANG FOREMEN, PROPMEN, STAGE FOREMEN, SCENIC ARTISTS, GRIPS, PAPER HANGERS, MACHINE MEN, ELECTRICIANS, BLUE PRINT LAYOUT MEN AND ALL CLASSES OF SKILLED LABOR FOR STUDIO WORK, TO REPLACE MEN ON STRIKE. PERMANENT EMPLOYMENT. TECHNICAL PLACEMENT BUREAU, 931 SOUTH GRAND AVE.

WANTED—
DRAPERY MAKERS.
Drapery makers, with experience on high-class work, can secure congenial employment at good wages with us.
Apply Mr. Barrenger,
PASADENA FURNITURE COMPANY,
83-91 Raymond Ave.,
Pasadena, Cal.

WANTED—PORTER for AUTOMOBILE cleaning and keeping show room neat. Must have local experience. Prefer colored or Japanese, 30 to 35 years, who has worked for polishing stations.
S. T. MONARCH, Pico and Hill.
See Mr. George.

WANTED—
25 PAINTERS,
PAPERHANGERS.
Steady work year 'round for right parties. Must be first-class; no others need apply. $7 per day, 8 hours. Apply
LASKY STUDIO, HOLLYWOOD.

WANTED — CARPENTERS, MACHINE MEN, PAINTERS, PAPERHANGERS, ELECTRICIANS AND GENERAL STUDIO TECHNICAL POSITIONS to replace men on strike. Apply today at 951 S. GRAND.

WANTED—Carpenter who can take contracts for small jobs, fences, trellises, etc., year 'round work. Must figure close. Can do considerable work at home. Call 3501 W. 27TH ST. for interview.

WANTED—At once, first-class auto painters, body builders and blacksmiths. Long job. FRANK NOGUES, Pico 586, 227 East Market.

WANTED—Experienced markers and distributors, ask for MR. WEIR, Hollywood Laundry, 1504 Cahuenga.

WANTED — Sheet metal workers, gutters and conductor men. No others need apply. 4104 MONETA AVE.

WANTED—Platen press feeder, open shop. G. RAYMOND BROWN PRINTING CO., 346 Clay st., 100 feet west of 4th and Hill.

WANTED—Lathers and plasterers to bid on 1000 yards lathing and plastering, with or without material. 611 GRANT BLDG.

WANTED—First-class chopper for custom tailoring, must be a fast man. JAMES W. HACKETT, 519 S. Spring st.

WANTED—Auto electrician. Apply only between 7 and 8 p.m. Thursday. 113 W. HARVARD, Glendale.

WANTED — Two first-class mechanics, with tools. WALTER M. BROWN CO., Stutz Distributor, Washington and Figueroa.

WANTED—Auto mechanic who can invest $500 in good-paying delivery business. Call WILSHIRE 3624.

WANTED—Cabinet maker for show case work. CALIFORNIA STORE FIXTURE CO., 840 South Los Angeles.

WANTED—Mechanic with car to introduce special automobile tools. Phone MAIN 1523.

WANTED—Experienced presser on Hoffman pressing machine. 121½ WEST 3RD ST.

WANTED—First-class tile setter. Open shop. Call 1418 W. 16TH ST.

WANTED—3 real plumbers, $9 per day. CAMPBELL PLUMBING CO., 451 E. 7th.

WANTED—5 plumbers and 2 junior plumbers. Apply 715 CENTRAL AVE.

WANTED—Cleaner and fancy spotter. REGAL DYE WORKS, 1849 W. Washington.

WANTED—First-class coatmaker. 312 NEW PANTAGES THEATER BLDG.

WANTED—First-class finish carpenters, $7 day. Call 5956 FRANKLIN AVE.

WANTED—Painters, first-class men. ARENT-WARREN CO., 2121 W. Pico. 54320.

WANTED—Pressman at 816 GRANT BLDG.

Chauffeurs, Teamsters, Etc.

WANTED—Experienced truck driver who can handle baggage, furniture. 844 W. 10TH.

Hotel, Restaurant, Club.

WANTED—A-1 pastry cook, hotel, beach, $100, fd. 2nd cook, $100, fd. HESS EMPLOYMENT AGENCY, 128 W. 3rd st.

WANTED — Experienced, all-around houseman, night work. NEW HOTEL KING.

Professions and Vocations.

WANTED — Topographical draftsman. See HERMAN, corner Vermont ave. and Los Feliz Blvd.

WANTED—A good all-around dental laboratory man to go to Phoenix. Steady job. Good opportunity. Phone MAIN 1317.

Farm and Garden.

WANTED—A live man who wants to work for steady job on ranch, 8 miles from Los Angeles; milk 4 or 5 cows, clean, middle-aged man preferred. Call at 8 a.m., 415 SECURITY BLDG., Los Angeles.

WANTED—HELP—Female.

Miscellaneous.

WANTED—GRAMMAR SCHOOL TEACHER, Imperial Valley, $150, furnished apt. Good bkpr. and office asst., little steno., $90. Elliott-Fisher bkpr., retail cash. Clerical girl, figuring, $85. Key punch oper., $85. F. S. BEAVIS, Agency for "EVERYTHING HUMAN FOR THE OFFICE," Chapman Bldg.

WANTED—Lady to work in a sewing machine store, prefer one that is experienced, understands the business and knows how to sell sewing machines. Answer, giving reference, experience and phone. Address EC, box 418, TIMES BRANCH.

WANTED—STENOGRAPHERS
To enroll for our SPEED and REVIEW CLASSES and prepare for good positions, COMMERCIAL AND CIVIL SERVICE. Day and evening classes. COMMERCIAL EXPERTS' TRAINING INSTITUTE, Grosse Bldg., Sixth and Spring sts. (See Inst. adv.)

WANTED—Experienced Designer for Ladies' Hat Manufacturing Co. Must be capable of making original designs. Good opening to the right party. Apply with all particulars and references. Address J, box 223, TIMES OFFICE.

WANTED—Costume designing, pattern drafting, sewing, millinery, sketching, draping. Day and eve. classes. Complete professional courses. Spl. summer rates. School of Costume Designing, 948 W. 7th st. (Inst. adv.)

WANTED—Ladies to learn corset fitting; selling, get position or start business for yourself; earn while learning. BIANCO SCHOOL, 1001 Brack-Shops. (See Inst. adv.)

WANTED—2 waitresses for Glen Ranch Resort. Must be young, capable and good-looking. Apply at 833 S. BROADWAY, Ticket Office, between 11 a.m. and noon.

WANTED—Learn hairdressing, marcel waving, hair mfg. LEADER COLLEGE. Est. 12 years. 228 Mercantile Place. (See Inst. adv.)

WANTED—Women in downtown laboratory to learn X-ray, lab. work. For appointment at lab. Main 153. Night classes. (See in. ad.)

WANTED—Live wire dental assistant at once. Must be thoroughly experienced. DR. FAIRFIELD, 536 S. Broadway.

WANTED—Make big money at home doing needlework, tinting, china transf.; all or spare time. 440 W. 61ST, bet. 9 and 5.

WANTED—Lady for light work evenings, for room, board and free stenography, book-keeping, sec. course. 404 DOUGLAS BLDG.

WANTED—Address circulars for us at home. 20c per 100. Address O, box 334, TIMES BRANCH.

WANTED—Experienced girl for Beauty Parlor. 804 FAIR OAKS, South Pasadena.

WANTED—Teachers. CODDINGTON TEACHERS' AGENCY, 533 Citizens Nat. Bk. Bldg.

WANTED—Girls to train as nursery maids. PHONE 11280.

WANTED—HELP—Female.

Miscellaneous.

WANTED—
DO YOU WANT
TO EARN A GOOD SALARY?
A salary that is paid while you learn the business and that increases frequently as you gain experience.
DO YOU KNOW
HOW MUCH TELEPHONE OPERATING EMPLOYEES EARN?
And what excellent opportunity they have for promotion to executive positions?
WHY NOT OBTAIN THE FACTS?
Our Employment Supervisor will gladly tell you the facts, and will also explain the many other advantages of telephone operating for young women 18 to 25 years of age.
CALL AT
1320 S. Hope st. Take Pico car to Hope, walk one-half block south.
SOUTHERN CALIFORNIA TELEPHONE CO.

WANTED—BKPR., auto co., country, future	$125
STENO.-SECY., fam. plumbing or hdwe.	$108
BKPR.-STENO., fam. architectural lines	$125
BKPR.-STENO., charge who. co.	$108
DICTAPHONE OPR., know shorthand, public ofc.	$108
STENO., public steno., legal exp., good future	$100
STENO., rapid operator	$90
STENO.-CLERK, neat appearance, live home	$80
STENO., assist bkpr., ans. phones, downtown	$80
BKPR., prefer knowledge fire ins.	$85
ELLIOTT-FISHER BKPR., good who. co.	$100
FILE CLERK, some knowledge steno.	$75
STENO., afternoons, downtown	$40
ASSIST. BKPR.-TYPIST, gen. ofc. downtown	$100
BKPR.-STENO., gen. ofc., small ofc.	$75
SPANISH-ENGLISH STENO., may be temporary	Open
SALESWOMEN, exp. yardage or ready-made	$70
KEY PUNCH OPERATOR	$85

THE PACIFIC AUDIT & SYSTEM CO., Inc., 802 Story Bldg. (Agency) 6th and Bdwy.

WANTED—Women of character to run our shops in different cities of the United States and Canada; we have already established shops in principal eastern cities and Long Beach, Pasadena, Riverside, San Diego, Hollywood, San Francisco, Cal. Women running our shops earning up to $5000 yearly. This is an exceptional proposition. Refs. exchanged. 818 CIT. NAT. BANK BLDG.

WANTED—

STENOGRAPHER, R. R.	$125
STENO.-BKPR., city	$100
STENOGRAPHER, city, start	$90
STENO.-BKPR., Paint Co.	$100
STENOGRAPHER, light	$80
TYPIST-CLERK, city	$70

HUMMEL BROS. (Agcy.) 830 Douglas Bldg.

WANTED—I want 3 young ladies of good appearance and full of "pep" to fill out a crew of salesladies for city work. You can very easily average $10 per day. We pay you every night. Call ROOM 322, at 320 S. Broadway, from 10 to 12 and 3 to 4 only.

WANTED—Experienced young lady in dental supply house. NATIONAL DENTAL SUPPLY CO., 325 Chapman Bldg.

WANTED—Switchboard operator. Call 10 to 12. WITMER APTS., 685 Witmer st.

WANTED—Teachers, 7th and 8th grades, young, $1500. The FISK TEACHERS' AGCY.

WANTED—Teachers, Cal., Ariz., Nev. PACIFIC TEACHERS' AGCY., 531 Mason Bldg.

Store and Office.

WANTED—
SALESWOMEN
at
BULLOCK'S
IN NEARLY ALL SECTIONS,
Including
SILKS AND DRESS GOODS,
COTTON YARDAGE,
GLOVES,
SHOES,
READY-TO-WEAR
and
MANY OTHERS.
BULLOCK'S EMPLOYMENT OFFICE.

WANTED—
S-A-L-E-S-W-O-M-E-N,
for
WOMEN'S GARMENTS,
YARDAGE GOODS,
SHOES.
Also saleswomen who could assist us from 11 to 3 each day.
APPLY EMPLOYMENT OFFICE,
Seventh Floor.
THE BROADWAY DEPARTMENT STORE.

WANTED—AT
HAMBURGER'S,
DEMONSTRATOR FOR HAIR GOODS.
APPLY SUPERINTENDENT'S OFFICE,
THIRD FLOOR.

WANTED—STENO., familiar credits	$125
STENO., familiar collections	$110
STENO., wholesale exp., start	$100
STENOS., need about 10 others	$75-$85-$100
STENOS. and B.-K.s, need three	$100
B.K. and STENO. (mostly B.K.)	$100
TYPIST and CLERK, age 18-20	$75
STOCK RECORD CLERK, auto co.	$80
ELLIOTT-FISHER BILLER	$100
FILE CLERK, age 18-20	$75
RECEPTIONIST and doctor's assistant	$85
COMPTOMETER OPERATOR	$100

CALIFORNIA COMMERCIAL SERVICE, 616 Brockman Bldg. 7th and Grand. Agcy.

WANTED—
C-A-S-H-I-E-R-S
(Unmarried.)
APPLY EMPLOYMENT OFFICE,
Seventh Floor.
THE BROADWAY DEPARTMENT STORE.

WANTED—

A1 STENOGRAPHER, good personality	$110
ELLIOTT-FISHER BKPR.	Open
STENOGRAPHER, ins. exp.	$85
STENOGRAPHER, temporary, 1 month	$90
TYPIST, know auto accessories	$90
FILE CLERK, typist, young	$65
STENOGRAPHER, downtown	$90
TYPIST, good personality	$85

PACIFIC COMMERCIAL SERVICE, Agcy. 933 Title Insurance Bldg., Fifth and Spring.

WANTED—ASST. BKPR.-STENO., neat tern	$108
SALESLADY, candy sales	$80
STENOS. (2.) Whlse. exp., good openg.	$100
LIGHT STENO.-FILE CL., fire ins.	$75
A-1 STENO., 25-35, fire ins. exp.	Open.

OFFICE EFFICIENCY BUREAU (Agency). 622 Laughlin Bldg.

WANTED—BURROUGHS CALCULATOR	$108
BKPR. and STENO., downtown	$100
STENO., tempy., 2 months	$100
STENO., switchboard operator	$85
FILE CLERK, LIGHT STENO.	$75

EMPLOYERS' SERVICE BUREAU (Agcy.) 415 MERRITT BLDG., 8TH AND BDWY.

WANTED—
EXPERIENCED CORSETIERE.
APPLY SUPERINTENDENT'S OFFICE.
JACOBY BROS.
331 S. BROADWAY.

WANTED—Experienced office assistant, operate switchboard and typewriter. Must be good at figures. Meat packing experience preferred. State age, experience and salary expected. Address N, box 544, TIMES BRANCH.

WANTED — STENOGRAPHER-DICTAPHONE OPR., $100; steno.-bkkpr., whsle., $100; Elliott Fisher opr., open; stenogs ($.) $85-$100; bkkpr.-typist, $90; all kinds positions open. Register. OFF. EMP. SER., 814 Hibernian Bldg. (Agency.)

WANTED—TYPIST to AT ONCE prepare for county CIVIL SERVICE POSITION. Local work. Sal. $115 and up. Exam. Sept. 3rd. Fine openings. See QUICKLY, MISS WILSON, CIVIL SERVICE EXPERT, 630 Stock Exchange Bldg., 639 S. Spring. (See Inst. ad.)

WANTED—
STENOGRAPHERS, $85-$100.
We have some splendid openings with bright future for young stenographers.
BUSINESS MEN'S CLEARING HOUSE, Agcy. 516 Security Bldg., Fifth and Spring sts.

WANTED—Experienced lady stenographer for wholesale notion house and capable of doing general office work. Salary to be adjusted according to ability. Apply ELLIS KLATCHER CO., 416 S. Los Angeles St.

WANTED—Book-keeper and typist familiar with general office work. Must have ability. State salary wanted and what experience. Address N, box 473, TIMES BRANCH.

WANTED—HELP—Female.

Store and Office.

WANTED — Stenographer, experienced, fast, capable girl, for No. 10 Remington machine: stock and bond business. 224 LOS ANGELES STOCK EXCHANGE BLDG., 639 S. Spring st.

WANTED—Stenographer with knowledge of bookkeeping; one who can take dictation in Italian preferred. Call at 234½ N. LOS ANGELES ST., TAMA TRADING CO.

WANTED — Secretarial course — thorough training given in exchange for part-time work in office. Experience not necessary. Apply MACKAY BUSINESS COLLEGE, 9th and Main. 63193.

WANTED—Experienced saleswomen on hosiery, underwear and sweaters; also 2 experienced corsetieres. NATIONAL CORSET SHOPS, 529 S. Broadway.

WANTED—Young lady to work on telephone, must be well acquainted with streets and have some stenographic experience. 541 PACIFIC MUTUAL LIFE BLDG.

WANTED—Capable stenographer, must have A1 experience, by large corporation, room 396, PACIFIC ELECTRIC BLDG.

WANTED—Steno., with book-keeping exp. preferred. Room 308, 132 N. BROADWAY.

Saleswomen and Solicitors.

WANTED—5 or 6 refined women for a dignified selling proposition. Duties pleasant and compensation worth while. Call Wednesday and thereafter, 411 WASHINGTON BLDG., Third and Spring sts.

WANTED—Saleslady to demonstrate and take orders for gingham garments; with good commission, all or part time. 4618 HOLLYWOOD BLVD.

WANTED—If you are not making $10 per day, see MORRIS, at 212 O. T. Johnson Bldg., 9 to 11 a.m., 4 to 5 p.m.

WANTED—Three ladies for demonstrating. Good pay. See MR. KEYS, 911 S. Flower St., 7:30 to 10 a.m., 4 to 6:30 p.m., today.

WANTED — Few lady solicitors for article wanted by all women. 514 CHAMBER COMMERCE BLDG. 2 to 5.

Trades.

WANTED— —WANTED
OPERATORS,
ON 2-NEEDLE AND SINGLE-NEEDLE
MACHINES, TO MAKE
MIDDIES AND BLOOMERS
ALSO
INSPECTORS AND FINISHERS.
MYERS MANUFACTURING CO.,
228 S. LOS ANGELES ST.

WANTED—EXPERIENCED OPERATORS ON SILK DRESSES, FINEST WORKING CONDITIONS AND BEST OF PAY. DO NOT APPLY UNLESS ABSOLUTELY COMPETENT. 1028 WEST 10TH ST.

WANTED—Lady thoroughly experienced in trimming renovated hats; good pay. Do not apply unless you consider steady position. BORNEFELD, the Hatter, 319 E. 4th st., Long Beach.

WANTED—Fancy pressers for cleaning and dyeing plants, in and around Los Angeles. LOS ANGELES CLEANERS' AND DYERS' ASSOCIATION, Chapman Bldg.

WANTED—4 stitchers for power machines. Must be experienced. 6 fancy yarn workers. Must be good needle workers. Call 15760, after 8:30.

WANTED—Experienced starcher in rough dry department. Good wages. HOLLYWOOD LAUNDRY, 1520 Cahuenga ave.

WANTED—Distributors, experienced on flat work. RIVERVIEW LAUNDRY, 451 San Fernando blvd.

WANTED — Experienced markers, distributors. CALIFORNIA LAUNDRY, 1025 N. Vine, Hollywood.

WANTED—Experienced garment press operators. CALIFORNIA LAUNDRY, 1025 N. Vine, Hollywood.

WANTED—Experienced feeders and folders on flat work. CALIFORNIA LAUNDRY, 1025 N. Vine, Hollywood.

WANTED—Ladies' clothes presser for dry cleaning dept. MONROVIA LAUNDRY, Monrovia.

WANTED—Experienced Hoffman presser for knit bathing suits. Apply MYERS MFG. CO., 228 S. Los Angeles St.

WANTED—Experienced press girl on Universal press. Good wages. HOLLYWOOD LAUNDRY, 1520 Cahuenga ave.

WANTED—Experienced markers and distributors. Ask for MR. WEIR, Hollywood Laundry, 1504 Cahuenga ave.

WANTED—Experienced distributors, also ladies' clothes ironers. EXCELSIOR LAUNDRY, 424 S. Los Angeles.

WANTED—Shoe operator, experienced in stitching room. FERN SHOE CO., 128½ East 9th st.

WANTED—Experienced collar ironer, one capable of taking charge. Good wages. HOLLYWOOD LAUNDRY, 1520 Cahuenga ave.

WANTED—Experienced milliner to work 4 hours a day. 4718 S. NORMANDIE.

WANTED — Lady elevator operators. Apply 1011 VAN NUYS BLDG.

Household and Domestic.

WANTED—Reliable middle-aged couple, wife to cook and to take care of small house for family of three; husband to attend to garden, chickens, etc. Good home, located between Los Angeles and Venice. Apply with references and state salary wanted. Address O, box 396, TIMES BRANCH.

WANTED—By a widower with two children, a housekeeper, who desires a good home and will work for reasonable salary. From about 25-35 years old preferred—a Protestant. Call Broadway 5160 for appointment, ask for MR. HEADLEY.

WANTED — Healthy, refined, middle-aged woman to keep house for two adults in 5-room flat and assist in care of semi-invalid lady. Write MISS CARLETON, 815 N. Gibbs st., Pomona, or phone Pomona 5556.

WANTED—Woman for general house work. 2 adults and baby. Exceptionally good home for right party. Wages $40 to $45. Address N, box 510 TIMES BRANCH.

WANTED—Girl for general housework, family of 3 in flat. Must be good cook, have references and sleep at home. Best wages paid. Apply 56204. 551 S. GRAMERCY PLACE.

WANTED—Experienced white maid for cooking and downstairs work for about two months. 3 in family. $65. Phone Wednesday between 9 and 1. 21290.

WANTED—Girl or woman for general housework, downstairs only. Good treatment and home for right party. 1825 TAFT AVE., Hollywood.

WANTED—A nice, refined girl for general housework, not over 35 years, and must have the best of references. Apply at 940 S. FRESNO ST.

WANTED—Experienced white maid for general housework, good cook; baby's washing. Good wages to right party. 742 IBOLO ST. Wil. 1993.

WANTED — Competent white maid for housework, 3 in family; no children; no laundry; $60 month. Must have references. 508 S. Gramercy Pl. PHONE 560891.

WANTED—Nurse, child, beach, $60; nurse, 2 C., $65; cook, beach, $75; waitress, Montecito, $65; genl., 2 adults, $70. BONDED SERVICE, 408 Chamber Commerce.

WANTED—Woman to do housework, 2 in family, $30 per month; nice room; no laundry. 6805 DE LONGPRE, corner Highland.

WANTED — Middle-aged housekeeper for adults, in Burbank, Cal. Apply 640 E. MAIN, Los Angeles.

WANTED—White woman to assist with 2 children and some housework. 1624 GRAMERCY PLACE. 73003.

WANTED—Girl for general housework, must be good cook, at beach. Call 800 CITIZENS NATIONAL BANK BLDG. 66021.

WANTED—Reliable girl to help with housework and care of two children. $30. Call 681-J ALHAMBRA.

WANTED—White girl about 20, to assist with general housework. 1758 ORANGE DRIVE, Hollywood. 577373.

WANTED—A reliable woman under 45, general housework, family of 5; $50. South Pasadena. 35672.

WANTED—Girl for downstairs work and waiting on table for two weeks; wages $20 a week and board, and lodging. 56169.

WANTED — Girl or woman to assist with household duties, good wages. KENT, 522 N. Central, Glendale. Call Glendale 884.

WANTED—Woman for light housework, $30 month. Good home for the right girl. 308 S. HOBART. 56133.

WANTED—Good cook and downstairs worker; good home, good wages. MISS DAVIES, 622 S. Broadway.

WANTED—Reliable girl for general housework. 4 in family. $50 a month. WEST 3443.

WANTED—Woman for general housework, take full charge, good cook, for 4 adults. 5856 CARLTON WAY, Hollywood 3779.

WANTED—Reliable girl as mother's helper! 2 children, 2 adults. 315 S. SERRANO. Wil. 6086.

WANTED — Woman for general housework and to clean cabins in mountain resort. 1911 SUNSET BLVD.

WANTED — Girl for cooking and general housework, 3 adults and baby. Good quarters, steady position. Phone WEST 5888.

WANTED—Refined lady to care for 4-year-old girl in exchange for nice home. Write 841 SUPERBA AVE., Venice, Cal.

WANTED—Housekeeper by gentleman; must be good cook. Address O, box 465, TIMES BRANCH.

WANTED—Cooks, maids, housegirls, up to $100. SWEDISH AGENCY, 101½ S. Broadway.

WANTED—Competent girl for cooking and downstairs work. $50. 974 GRAMERCY DRIVE. 71090.

WANTED—Girl or woman for plain cooking and some help with child. Good home and good wages. CALL 351316.

WANTED—Capable mother's help. Small family. References required. 3317 WEST 10TH.

WANTED—White woman for cooking and downstairs work. 1629 CRENSHAW BLVD. Phone 72371.

WANTED—Housekeeper, family 4 adults. 1143 N. LOUISE. Glendale 817-W. Call after 5 o'clock.

WANTED—White woman for general housework. Apply 960 S. WILTON PL., or phone West 5910.

WANTED—Girl, assist housework and mother's help, go home nights. PHONE 75611.

WANTED—Maid for general housework, good wages. Must be capable. WEST 4828.

WANTED—Christian Science girl as mother's helper, $20 a month. WIL. 1047.

WANTED—Young girl to assist with housework, ½ day mornings. 615 W. 42ND PL.

WANTED—HELP—Female.

Household and Domestic.

WANTED—By the week, good cook. Address O, box 443, TIMES BRANCH.

WANTED—Mother's helper and light housework. 1417 W. 47TH ST.

Hotel, Restaurant, Club.

WANTED—Thoroughly experienced neat-appearing cafe waitresses. Call 9 to 12 and 2 to 5. CINDERELLA ROOF CAFE, Sixth and Olive sts. See Matt Dennis, or Miss Bee Livinston.

WANTED—Counter waitress, $16 per week, no Sundays. 1008 W. 54TH.

WANTED—A cook, small lunch room, no pastry cooking. 2126 SUNSET BLVD.

Professions and Vocations.

WANTED—Nurse for night duty. Superintendent LONG BEACH SANATORIUM, Long Beach.

WANTED—HELP. Male and Female.

Miscellaneous.

WANTED—Men and women, with or without autos, who have selling ability and want to earn $50 to $75 weekly, salary or commission; some earn over $100 wk. 703 W. 6TH ST.

WANTED—If you desire to go into motion pictures, come to JACK TIERI STUDIO. Take Brooklyn ave. car, get off Prospect Pl.

Investment Required.

WANTED—Man as assistant secretary; large oil association, understanding book-keeping, typewriting, $1000 investment required. Salary $200 monthly. See MR. KIRCHNER, 467 Chamber Commerce Bldg.

WANTED—YOUNG MAN as private secretary, est. office. Salary $30 weekly; no shorthand, but typist. Requires $650 investment. Call 1100 CIT. NAT. BANK BLDG.

WANTED—Help, male or female, with or without auto; can make $25 to $500 per week. No experience. Must have $300, money secured. 5842 HOOPER AVE. 280490.

WANTED—Mechanical agricultural engineer, capable of taking charge manufacturing plant and able to invest $10,000. Box 742, TIMES BRANCH, Long Beach.

Instruction Course.

WANTED—Students, INDIV. INSTR., Gregg shorthand, touch typing, afternoon, evening. M. ASHTON DAVIS, Pico 2802. Apt 467.

WANTED — Ragtime piano and saxophone playing taught in 10 to 20 lessons; write for information. CHRISTENSEN SCHOOL, 730 S. GRAND. 62562.

WANTED — COSTUME DESIGNING, sewing, patterns, millinery, sketching, draping. Day and evening classes. 948 W. 7TH.

WANTED—Girls to learn marcel waving, hairdressing, dyeing, henna packs, hair mfg. FLORENTINE COLLEGE, 227 Mercantile Pl.

WANTED—Get started right. Visit Y.M.C.A. AUTO SCHOOL, 738 S. Hope.

WANTED—Men to prepare for acctg. positions. W. W. BABCOCK, 524 Title Ins. Bldg.

WANTED—Learn more, earn more. International Cor. Schools, 320 HAAS BLDG.

WANTED—Ladies to learn corset fitting, altering, making. BIANCO, 1001 Brack-Shops.

WANTED—U. S. Tractor, Auto & Engineers' Exchange, 154-156 N. LOS ANGELES ST.

WANTED—Learn beauty culture. Leader College. Estab. 12 yrs. 228 MERCANTILE PL.

WANTED — Miss Ruth Wilson, Civil Service Expert, 630 STOCK EXCHANGE BLDG.

WANTED—COMMERCIAL EXPERTS' TRAINING INS., Grosse Bldg., 6th and Spring.

WANTED—The barber business taught right. MOLER BARBER COLLEGE, 429 E. 5th.

WANTED—Men and women to prepare for govt. positions. MR. HOFF, 726 Story.

WANTED—Practical auto and tractor course. N.A.S., 809 S. Figueroa. Catalogue free.

WANTED—Physicians' assistants, X-ray lab exp. CRAWFORD, Main 153. Night classes.

EMPLOYMENT AGENCIES.

WANTED—Colored, best help, best jobs. Coleman, the old reliable. 211 E. 2nd. By. 2108.

WANTED — Furnish efficient colored help. 510 CERES AVE. Pico 2890.

WANTED—SITUATIONS, Male.

Miscellaneous.

WANTED—Position of responsibility and trust by married man, 31. Would consider position as mgr. (or asst. mgr.) office bldg., or any position that requires real ability, energy and honesty, and that is permanent. Can furnish unquestionable personal references locally. Address J, box 34, TIMES OFFICE.

WANTED—Refined gentleman, college man, student of juvenile delinquency or the pathological causes of subnormal conditions, also music teacher, will accept position as companion, tutor or caretaker. Finest credentials. Address TUTOR, 517 W. Bailey St., Whittier, Cal.

WANTED—Young man, 28, college graduate, wishes to learn jewelry business, particularly salesmanship. Willing to work month or more without pay, in or out city. Can furnish satisfactory references or bond. Address O, box 320, TIMES BRANCH.

WANTED—An practical hotel man with executive ability, La Salle graduate. Can produce results in every department. What have you? Address J, box 52, TIMES OFFICE.

WANTED — Man 40, refined, book-keeper, typist, executive ability, honest, sober, discreet, wants secretaryship, lady or gentleman. Address J, box 42, TIMES OFFICE.

WANTED—Experienced colored janitor wants work apt. caretaker. Do tinting, plumbing and all work required in apt. Ask for CURLIE. 16483.

WANTED—Middle-aged man, active and able-bodied, wants job as porter, janitor or other work. HENRY JARVIS, 315 E. Fourth st., Los Angeles.

WANTED—By colored man, work evenings, driving car or any kind of work. Call 71413.

WANTED—Work of any kind, for school boy. 24755.

WANTED—Work by middle-aged man, handy and industrious. Inside, outside work. Address J, box 276, TIMES OFFICE.

WANTED—Situation by experienced watchman, D. A. RUSSELL, 912 West 76th st. Vermont 2652.

WANTED—Young man, mechanical experience, wishes position. Will take other work. 42082.

WANTED—Man 34 wishes position. Handy, industrious, single. Go anywhere. Address J, box 201, TIMES OFFICE.

WANTED—Pos. by young man 25, educated, extensive clerical exp. 554754, mornings.

WANTED—Night watchman or porter by middle-aged man. 537 MAPLE AVE.

WANTED—Boy, wheel, will call for, deliver parcels for private parties. BDWY. 5498.

Store and Office.

WANTED—INTERVIEW WITH EXECUTIVE desiring the services of a book-keeper, cost accountant, office manager or staff representative.
28 years of age, energetic, several years public accounting experience conversant with modern application of the principles of accounting and cost finding. Address J, box 264, TIMES OFFICE.

WANTED — College graduate, married, expert in food products and automobile, both buying or selling, well known throughout Southern California jobbing trade; has excellent eastern connection; 15 years' business experience, mostly as executive; speaks Spanish fluently. Open for immediate connection under suitable conditions. Address N, box 500, TIMES BRANCH.

WANTED—Man, 15 years' experience, desires position as book-keeper or clerical work for half days in order to take studies in university. Good city references. Address J, box 227, TIMES OFFICE.

WANTED—By Hollander, 27 years, nice appearance, speaking French, English and German, any inside position, immediately. Wilshire 816, VAN LEEUWEN, 919 S. Burlington.

WANTED—Position, responsible firm, experienced executive, shipping, accountant. Local reference. 831 W. 45TH ST., or phone T2770, evenings.

WANTED—By young man, position as asst. book-keeper or other office work; 10 years' experience, good references. Address J, box 202, TIMES OFFICE.

WANTED—Position, charge of books. Experienced accountant, book-keeper and cashier. Local references. Address F, box 122, TIMES OFFICE.

WANTED—Stenographer, private secretary, first-class man desires a first-class position, clean-cut, accurate work, thoroughly exp. Address J, box 267, TIMES OFFICE.

WANTED—By book-keeper, cashier, age 30, one year accountancy course. Temporary or permanent. Address F, box 88, TIMES OFFICE.

WANTED — Expert book-keeper will keep small set of single or double entry books in the evenings. For interview write B. BOGY, 257 N. Hope.

WANTED—Accountant, open up set of books, do book-keeping afternoons or evenings. Best of references. Address N, box 381, TIMES BRANCH.

WANTED—By young man, position as grocery clerk; experienced. Phone COLORADO 6948, Pasadena.

WANTED—Exp. book-keeper, cashier, typist, full charge correspondence, etc. Best refs. Address O, box 321, TIMES BRANCH.

WANTED—Situation, young man, thoroughly experienced book-keeper and office man. Address J, box 233, TIMES OFFICE.

WANTED—Accounting of every nature. Govt. tax returns preferred. PHONE 50405.

Salesmen and Solicitors.

WANTED—Energetic middle-aged gentleman wants 1st-class agencies, novelties preferred V. C, Postoffice BOX 423, Los Angeles, Cal.

Trades.

WANTED—By shoemaker, expert jack man, work, city or suburbs. Address H, box 177, TIMES OFFICE.

WANTED—Married man wants job as tractor driver and repairman. BDWY. 2135.

WANTED—Shingling. Best of work. PHONE 72239.

WANTED—Cement work. PHONE 72239.

Chauffeurs, Teamsters, Etc.

WANTED—Truck driver, married, steady, reliable, desires steady work. 1732 Euclid ave., Santa Monica, or address J, box 174, TIMES OFFICE.

WANTED—Young man wants position as chauffeur. Drive any make of car. Will drive any place. Shop experience. 5203 MONTE VISTA ST.

WANTED—Chauffeur, 30, American, single, experienced mechanic, neat appearance, 9 years' private driving. References. Phone MARTIN, Broadway 2880.

WANTED—SITUATIONS, Male.

Chauffeurs, Teamsters, Etc.

WANTED—Position, chauffeur, young man, neat appearance, 10 years' driving experience, good mechanic, very careful driver, references. Address J, box 231, TIMES OFFICE.

WANTED—Chauffeur wants position, reliable, honest, good references, all kinds of autos. Phone JONES, 65946, after 8:45 a.m.

WANTED—Work by experienced truck driver, highly exp. on heavy duty trucks. A-1 city ref. TEL. 39062.

WANTED—Man, age 32, wishes position as a milk driver. Best reference. Address J, box 265, TIMES OFFICE.

WANTED—By chauffeur and mechanic, thoroughly comp. 1st-class refs. PHONE 12639.

WANTED—Experienced Ford driver wants position. Call WEST 487.

WANTED—By chauffeur, houseman, gardener, comp., reliable, young man. Ph. M. 1095.

Hotel, Restaurant, Club.

WANTED—Exp. dining-room manager wants position, city or country, pleasing personality. Address J, box 51, TIMES OFFICE.

Professions and Vocations.

WANTED—Pianist of distinction, European training, wants employment; no sight-reading. Address J, box 272, TIMES OFFICE.

WANTED—Photographer, commercial, can take charge of kodak finishing plant. Go anywhere. Phone Ocean Park 61161, or address J, box 75, TIMES OFFICE.

WANTED—Employment. Amer. violinist, teaches dancing. Address O, box 476, TIMES BRANCH.

WANTED—Saxophone player wishes dance work evenings. Address C. E. S., 1323 LILAC TERRACE.

WANTED—Situation, experienced drummer for dance orchestra. Call BOYLE 5121.

Farm and Garden.

WANTED — Excellent gardening and landscape, incl. cement work. No job too small or big. Formerly with Busch's Gardens. Week days, 9-4, Sundays 2-6. PICO 1905.

WANTED—Exp. poultryman, capable of handling large plant, wants position. References. Address J, box 259, TIMES OFFICE.

WANTED—Position by Japanese gardener, references. Address F, box 190, TIMES OFFICE.

WANTED—Work, handy man, farm or orchard, private place, any kind work. Address J, box 282, TIMES OFFICE.

WANTED — FIRST-CLASS EXPERT GOLF GREEN BUILDER AND GREEN KEEPER. ADDRESS O, BOX 388, TIMES BRANCH.

WANTED—Trees trimmed or cut down, grading, landscape. E. CORBETT, Pico 301.

WANTED—18-year-old boy wants light work on ranch, near Los Angeles. Write HAROLD SMITH, 5017 11th ave.

WANTED—Lawns by months or job. I furnish tools. Joe Prendergast. BDWY. 3133.

House Servants, Caretakers.

WANTED—Position of schoolboy, small family, close in. Apply 311½ E. 1st. Phone 12710. TANAKA STUDIOS.

WANTED — Position, 18-year-old Japanese school boy. Address F, box 87, TIMES OFFICE.

WANTED—Houseman, all-round man, wants position. Address J, box 207, TIMES OFFICE.

WANTED — Janitor, experienced first-class apartments, wants position; colored; reference. SOUTH 4502-J.

WANTED—Houseman, English, highly recommended, will plain cook, wash.; eight dollars weekly. HARRY COLPUS, 1151 Maple.

WANTED—Experienced Filipino cook, desires position in family. Phone MAIN 7879.

WANTED—By reliable Japanese, position as janitor or porter. PHONE 12889.

WANTED—Position, young Japanese school boy. PHONE 65442, 8 to 9 p.m.

WANTED—Window cleaning, general housecleaning and floor waxing. 41364.

Carpentering, Decorating.

WANTED—Call Vermont 4896 for carpentering or painting. Builder from the ground up, anything you want done, alterations or repairs. Contract or otherwise. Reliable, efficient and reasonable.

WANTED—Just received 200 rolls choice wall paper; will hang same cheap. Enameling, tinting, plaster repair. Best service. FRED NORDMANN, 651 Kohler st. Broadway 4350.

WANTED—Carpenter foreman desires position with contracting firm or will build for owners by the day. Address JAMES LAWN, 2501 W. AVE. 33, City.

WANTED—Carpentering, Contracting, Alterations, Additions, Sleeping Porches. Estimates cheerfully given. HARGREAVES & CO., 2643 S. Normandie Blvd. Phone 72239.

WANTED—Carpentering, alterations and jobbing of all kinds, old or new by day or contract. Phone BDWY. 2097.

WANTED—Painting, tinting, by 1-1 mechanic, day or contract. References furnished. Call GATES, South 1006.

WANTED — Carpentry, pipefitting or any work around the home. Call W. THOMSON, South 3133-W.

WANTED—Painting, tinting, paperhanging. A. OSBOURN, 940 S. Flower, Bdwy. 4823. Reasonable.

WANTED—Carpenter. Repairing, additions and alterations of every description, first-class work, price reasonable. SO. 1894-R.

WANTED—PAINT your bungalow, roof and sides, furnish everything, best materials, $79. PHONE 62952.

WANTED—Tinting, painting and paperhanging. Absolutely guaranteed. MAIN 8862.

WANTED—Tinting, kalsomining, paperhanging. Will save you money. SO. 5573-W.

WANTED—House painting, tinting, decorating, reasonable. 1107 Central. Pico 3138.

WANTED—Painting, tinting, done reasonable, day or contract. LESLIE, Ph. Pico 3342.

WANTED—Carpenter work, by day or contract. Call BOYLE 1254.

WANTED—Paperhanging, s.w., $4 per room, furnish everything. 62952.

Day Work.

WANTED—If you need your home cleaned, why call the man with the vacuum? I clean with electricity. Call after 5. Phone South 2421-W. CHAS. E. SMITH, 1240 E. 48th st.

WANTED—By reliable colored man, job mowing lawns, etc. Phone 24021. GEORGE.

WANTED—Young man wants gardening, lawn cutting, any any kind of hour work. 41442, room 15.

WANTED — A neat colored man wants housecleaning, by the job or by the hour. 66265.

WANTED—Colored man, general housecleaning by hour or day. 16046.

WANTED—Reliable colored man wants cleaning, day or hour. SO. 4112.

WANTED—By young married man, work by day or hour. 1276 W. 23RD.

WANTED—By housecleaners and gardeners, competent white men. Ph. 12639, M. 1095.

WANTED—Window and general house cleaning. Expd. man. Reasonable. PICO 2372.

WANTED—Window washing and house cleaning; first-class work reasonable. WIL. 1197.

WANTED—Exp. general house cleaning, city references. Ph. 24021, ask for GEORGE.

WANTED—Situations, Female.

Miscellaneous.

WANTED—A position by lady 26, where brains are an essential feature and where ability can be proven. Held responsible office position for past 10 years, but prefer other work. Will not consider house-to-house canvassing. Phone 31070. Address O, box 378, TIMES BRANCH.

WANTED—By thoroughly trained infants' nurse, permanent positon, experience, references. Address K, box 107, TIMES OFFICE.

WANTED—Position by a woman of culture and refinement as companion. References exchanged. 2163 W. 24TH ST. 73611.

WANTED—Place for schoolgirl as mother's helper and take care of children. 803 E. WINDSOR ROAD, Glendale.

WANTED—Position as switchboard operator by young lady. PHONE 74028.

WANTED—Waitress wants steady work. PHONE 558382.

Store and Office.

WANTED—Immediately, position as secretary and stenographer, by young lady having had ten years' experience in work of educational institution, constructing, also mining engineering, wholesale manufacturing, machinery. Thoroughly familiar with filing, telephone, details of shipping, can meet the public successfully, handle correspondence and capable of assuming responsibility. Not a book-keeper. Permanent residence. Local references. Salary to start $25 week. Wilshire 5800 evenings, or address O, box 477, TIMES BRANCH.

WANTED—If you want a high-grade stenographer and office assistant in a permanent capacity requiring intelligence, energy and ability, PHONE 28458.

WANTED—Experienced business woman desires position as stenographer, book-keeper or confidential office assistant; good local references. Telephone MISS K., Wilshire 2782.

WANTED—Young woman, business training, experience handling office, desires position, real estate, salary and commission. Address J, box 68, TIMES OFFICE.

WANTED—First-class milliner, designer and trimmer wishes position in first-class store only. Just came from Brussels. Address J, box 262, TIMES OFFICE.

WANTED—Position as accountant or general office work, capable of taking full charge, 12 years' exp. References given. Address N, box 387, TIMES BRANCH.

WANTED—Young lady wishes position as stenographer. Call between 8 and 1. 22264, ROOM 2.

WANTED—Thoroughly exp. stenographer desires position. Address O, box 478, TIMES BRANCH.

WANTED—Refined young lady wishes position as assistant in doctor's, dentist's office or cashier's position. Call 298028.

WANTED—A1 stenographer desires position, legal, literary, and commercial experience. LIN. 1698.

WANTED—Young French Canadian lady wishes position in store to do fancy embroidering, beading or finishing. SO. 886-M.

WANTED—By competent stenographer; experienced office work. Address F, box 66, TIMES OFFICE.

WANTED—Stenographer, employed part time wants work spare time. Multigraphing. 61795.

WANTED—Young lady wants stenography position with switchboard combined. Experienced. 597237.

WANTED—Competent stenographer. Knowledge book-keeping. 19503.

WANTED—Stenographer and general office work. Call BOYLE 1451.

WANTED—Situations, Female.

Store and Office.

WANTED—Girl wants position as typist. Call WEST 487.

WANTED—By middle-aged woman, writing or ans. telephone. 1634 LAKESIDE.

Nurses.

WANTED — Trained nurse, long experience, will take case. Permanent preferred. No objection to country. MISS PATTERSON, Broadway 494.

WANTED—Refined, reliable nurse will take care of children by the day or hour. WILSHIRE 5593.

WANTED—Practical nurse wants work, day, week or month. Understands mental cases. PHONE APT G, 13508.

WANTED—Position, practical nursing, experienced middle-aged lady. 72653.

WANTED—By infant's and child's nurses and governesses. Phone 12639, Main 1095.

Housekeepers, Domestic, Cooks.

WANTED—By refined widow, with child 2 years, position as housekeeper or cook where full charge will be experienced, will consider work on ranch, want permanent home. WEST 6570.

WANTED—Housekeeping work for elderly persons or persons alone. Neat and pleasant in home, competent. Had same position 2½ yrs. Call or write 3022 Folsom st., JANE FARLEY. Brooklyn car.

WANTED—Widow of 50, good cook and experienced home-maker, wants to take charge of oil drilling co.'s camp, cooking for 8 or 10 workers. Good manager. Address J, box 229, TIMES OFFICE.

WANTED—Position. Capable woman 30, remote ranch, or willing to go anywhere, any capacity, by August 1st. MRS. ELIZABETH GILLARD, General Delivery, City.

WANTED—By woman of refinement and intelligence, a position as companion or housekeeper. Phone WEST 6475 between 10 and 5.

WANTED—Good home for mother and boy aged 7 yrs. Fine cook and housekeeper. Good home more than wages. 520 MAPLE AVENUE.

WANTED—American maid, middle-aged, wants general housework, small adult family. Good cook. Write particulars. Give address only. Address J, box 180, TIMES OFFICE.

WANTED—Young lady wishes light housework in family of two. No laundry. References. 1139 S. HOBART. West 4005.

WANTED—By white woman, 4 or 5 hours morning work. No Sundays. Address J, box 77, TIMES OFFICE.

WANTED—By Finnish girl, English speaking, gen. housework, plain cooking. 241 E. 60TH ST.

WANTED—By an exp. col. girl, half day's work by week or apartment work. Reference. Phone SOUTH 4024-W.

WANTED—By cooks, second maids, nurses, chauffeurs. Phone 12639, Main 1095. SWEDISH AGENCY.

WANTED—Employment evenings by lady employed; light housework or care of children. Ad. K, box 48, TIMES OFFICE.

WANTED—First-class colored maid wishes to take care of children or apartment work; would go to the beach. BOYLE 2183.

WANTED—Place as mother's helper by neat colored girl, home evenings and Sundays off. BROADWAY 919.

WANTED—Refined middle-aged woman as housekeeper, city or country. 841½ S. Spring st. E. VANDEVENTER, Hotel Centre.

WANTED—By good cook, or general housework in small family. Address 533 W. 8TH ST., city.

WANTED — Woman wants about 4 hours housework daily. No Sunday work. Address J, box 222, TIMES OFFICE.

WANTED—Situation by experienced cook, downstairs, city, beach, $70 up. PHONE 31448.

WANTED—By colored girl, position as chambermaid, or maid with moving picture people. 615 E. 4TH. Main 2084, room 107.

WANTED—By reliable, efficient woman, good cook, position in small family adults, no laundry, $60 to $65. BROADWAY 4283.

WANTED—Care children, by hour or day, 40c hour. Will assist with light work; good disposition. WILSHIRE 1691.

WANTED—By neat young women cook, position by Aug. 1, $70. Address C. S., 1842 S. FLOWER ST.

WANTED — By young Danish girl, general housework. No children, no washing. Inquire 1654 W. WASHINGTON. 75115.

WANTED—General housework, small family of adults, $60. No washing. 557705.

WANTED—Young lady wants to take charge hotel or apt. BOYLE 5242.

WANTED—By experienced colored girl, work in home, hotel or restaurant. SO. 2702-J-1.

WANTED—Position by neat colored cook. Prefer cooking evening meal. PH. 24101.

WANTED—By competent German, cook for 2, family, $75.00. Phone MAIN 1095.

WANTED—By Swedish woman with child, any kind, family or ranch. PHONE 12639.

WANTED—Position as cook or helper in small family. 578610 before noon.

WANTED—A colored girl wants housework. LINCOLN 3746.

WANTED—Chambermaid work or general housework. 66087.

WANTED—By colored girl, to do general housework. CALL 71413.

WANTED — Colored girl wants housework. PHONE 41961.

WANTED—Position as second maid or chambermaid, city or out of town. 22024.

WANTED—Neat colored girl wants 3 or 4 hours' work mornings. BDWY. 114.

Dressmakers and Seamstresses.

WANTED—DRESSES MADE, $5.
ALTERATIONS.
WORK AND FIT GUARANTEED.
771 MAPLE AVE., COR. E. 8TH ST.

WANTED—Paper pattern maker and designer of dresses, coats and suits, wanting position. Address F, box 180, TIMES OFFICE.

WANTED—Experienced eastern dressmaker wishes engagements by day. Reduced rates until I get a few satisfied customers. $3.50 and car fare. WILSHIRE 4290.

WANTED—Dressmaking and remodeling of all kinds. Reasonable. Done at your home. Call SO. 6587-J.

WANTED—Infant's and children's plain and fancy sewing, layettes a specialty. Call MRS. GREEN, South 3902-M.

WANTED—Dressmaking, millinery, any kind of sewing; hats remodeled. 20668, APT. 7, 1362 WRIGHT ST.

WANTED — First-class eastern dressmaker, expert work and designing, at your home. Call WILSHIRE 6988.

WANTED—First-class dressmaker, chic and stylish; good remodeler, by the day $4. Call 21643.

WANTED—NEW YORK DRESSMAKER, just arrived, all up-to-date and original styles. All lines guaranteed. 14618.

WANTED — Dressmaking at home. 433 S. RAMPART, Apt. 8. Wilshire 7297.

WANTED—Neat girl desires plain sewing by the day. Phone SOUTH 3145-M.

WANTED—Plain dressmaking by the day, colored dressmaker. SOUTH 1345-J.

Professions and Vocations.

WANTED—Young colored girl, theatrically inclined, musical ability, wishes manager who can place her in vaudeville. 702 MERCHANT.

WANTED—Teaching in private family by young woman, 3 years collegiate work, 5 years' experience in eastern schools, ref. Address J, box 290, TIMES OFFICE.

WANTED—Experienced accompanist can take few more hours work, rates reasonable. CALL, evenings, 288501.

WANTED — BY EXPERIENCED PIANIST AND ORGANIST. HOLLYWOOD 5775.

Day Work and Laundresses.

WANTED—Laundress, A1, wants laundry to take home, silk shirts and ladies' handmade articles carefully done. 690 S. NORMANDIE. Phone 75186, Mrs. Barton.

WANTED—By competent white laundresses and house cleaners. Phone 12639 or MAIN 1095.

WANTED—By experienced colored girl, work as chambermaid for half day. SOUTH 3350.

WANTED—By young colored woman, morning or afternoon work. No Sunday. WEST 1546.

WANTED—Day work, steady places. Experienced laundress. CALL, morn. or eve., 20791.

WANTED—By competent colored woman, half day work mornings or afternoons. WEST 3209.

WANTED — Middleaged lady, fancy ironing to do for private families. BROADWAY 3253.

WANTED—Laundry work and cleaning by neat white woman. 14456, mornings, evenings.

WANTED—White woman wants work by day. PHONE 51779.

WANTED—By colored woman, day or hour work, or chambermaid. 298127.

WANTED—By white woman, work by the day. Call 24883 after 5 p.m.

WANTED—By laundress, bundles to take home. SO. 2217-W.

WANTED — Laundress wishes day work. SO. 3018-J.

WANTED—Colored girl wishes day work. SOUTH 1578-J.

WANTED—Exp. white laundress, extra good housecleaner, quick, willing worker. 41274.

WANTED—Reliable colored woman wants half day work. 16046.

WANTED—Maid work half day. SOUTH 5374-R.

WANTED—Competent, reliable girl wishes half day or day's work. SOUTH 1257.

WANTED—Maid work, bundle or day work. BDWY. 801.

WANTED—Competent laundress, work by day or hour. SOUTH 235.

WANTED—Woman wants whole day's laundry work. MAIN 7646.

WANTED—First-class colored laundress wishes work Mon. and Tues. Call SOUTH 6752.

WANTED—Day work by a reliable woman or half day. BROADWAY 4660.

WANTED—By experienced woman, day work. 271230.

WANTED—Laundry or cleaning by the day. WEST 2121.

WANTED—By colored girl, half day work. No Sunday. PICO 4333.

WANTED—Experienced laundress wants work by the day. Call SOUTH 2907.

WANTED—Colored woman wants day's work and serving. SOUTH 3606-M.

WANTED—SITUATIONS. Male and Female.

WANTED—Experienced couple in private home. Will leave Pasadena. References exchanged. Box 559, TIMES OFFICE, Pasadena.

WANTED—Japanese man and wife, chauffeur, 10 years' exp.; wife maid or cook; good ref. Pr. 12967. FRANK HARADA.

WANTED—SITUATIONS. Male and Female.

WANTED—Japanese [illegible] position as cook and [illegible] S. BURLINGTON.

[illegible]

TO LET—ROOMS. Furnished, Unfur., Hskpng., Board.

Furnished.

[illegible]

Housekeeping.

[illegible]

TO LET—ROOMS. Furnished, Unfur., Hskpng.

[illegible]

Room and Board.

[illegible]

Room and Board for Children.

[illegible]

Hotels and Rooming Houses.

ROOMS—ROOMS—ROOMS
STILLWELL HOTEL
[illegible] S. GRAND AVE.
[illegible] FIREPROOF.
[illegible] PLACE FOR AUTO PARTIES.
RATES REASONABLE.

HOTEL WESTMINSTER,
FOURTH AND MAIN STS.

[illegible]

TO LET—

[illegible]

WANTED—SITUATIONS.
Male and Female.

WANTED—To rent 6 or 7 room house, modern, close in. Address Box 237, Times Office.

WANTED—To rent 6 room modern house, close in. Address Box 237, Times Office.

WANTED—To rent, by responsible party, 6 or 7 room modern house, close in. Address Box 237, Times Office.

WANTED—To rent 6 or 7 room modern house, close in. Address Box 237, Times Office.

WANTED—To rent, by responsible party,

MUSICAL INSTRUMENTS. Wanted.

WANTED—If you want cash for your piano PHONE [illegible] 606 W. 9TH ST. Main 3921.

WANTED—Good used piano, any style; also player. Pay all cash. MAIN 684.

MACHINERY—ALL KINDS. For Sale and Exchange.

FOR SALE—

PIPE SPECIAL.

While It Lasts.

200,000 ft. 2-in. pipe @ 14½c per ft.
10,000 ft. 1¼-in. pipe @ 9c per ft.
With new threads and couplings.

ADAMS PIPE & SUPPLY CO.,
Bdwy. 3004. 1101 Haas Bldg., Los Angeles.

FOR SALE—40-h.p. Bessemer gas engine, practically new, including air compressor, tanks, pipes and fittings; ready to install complete. Phone 64566. 126 N. L. A. ST., 2nd floor.

FOR SALE—Complete water pumping plant and equipment for large irrigating system. Electric motor, new belt. Forced to sell. 290 E. MICHIGAN, Pasadena.

FOR SALE—OR RENT—Air compressors for all stations, garages, vulcanizing, air steering, painting, etc. New and used, at a sacrifice. 901 SAN PEDRO ST. Main 1795.

FOR SALE—A bargain, 2½-ton Stevens ice machine; price $125. HOFFMAN CANDY CO., 624 S. San Pedro st.

FOR SALE—Irrigating fire hose, cotton rubber lined. NATIONAL FIRE SUPPLY CO., 426 East 3rd.

FOR SALE—Saw table, cheap. Call 23430. 1048 VALENCIA ST.

MACHINERY bought, sold, rented. HUTTON & McCLELLAN, 8086, 230 N. L. A.

FOR SALE—SEE LLOYD FOR GAS ENGINES AND PUMPS. 712 N. MAIN.

MACHINERY—ALL KINDS. Wanted.

WANTED—Engineers to get the data on airlock pumps or see the display at 1006 S. HILL. Phone 12708.

WANTED—Cash paid for all kinds farm implements. Before selling your tractor see SCOTT'S PLACE, 135 S. L. A. St. Main 2336.

MISCELLANEOUS—For Sale.

FOR SALE—

WALL BOARD.

First grade, odd lengths, $27 per thou. SCHUMACHER plasterboard, $40 per thou. 1-ply seconds, one side perfect. [illegible] WALL BOARDS, $35 per thou.

PAINTS.

Flat finish wall paint, a gal. $1.78
Outside house paint, a gal. $1.40
White or ivory enamel, a gal. .80
WALLPAPER .... 10c ROLL
Lealproof Roof Paint, a gal. .49
3-ply Sanded Roofing Paper, $1.50 roll. Other grades of Roofing paper as low as $1. Goods guaranteed. Free delivery. Open 7 to 6 daily, including Saturday.
CANE PAINT CO.
828 E. NINTH ST. Phone 10822. N.W. cor. Maple and 9th. Park all day.

FOR SALE—

SACRIFICE SALE PLASTER BOARD.

50,000 ft. Plaster Wall Board, $27.50 thousand while it lasts. 10,000 rolls wall paper, 17c roll; 200 rolls first-grade roofing, $1.50 roll; 1500 gal. varnish, flat white, floor paint, $2.25 gal. SAVE NOW. COME EARLY. GET YOUR CHOICE. WRITE, CALL or PHONE for price. BDWY. 8173. FREE DELIVERY. WESTERN WHOLESALE PAINT CO., 801 San Pedro st., corner 8th.

FOR SALE— —CASH REGISTERS. Nationals, slightly used, all styles, guaranteed good as new. About half price. Cash or terms. Largest stock in the West. Coles [illegible] meat choppers and coffee mills. Adding machines, meat slicers. We buy, exchange or repair registers.
CASH REGISTER EXCHANGE.
Phone Pico 3267. 408 S. Los Angeles st.

FOR SALE—

HELLO, BILL!

Hurry and see a rare specimen. The largest mounted elkhorns in Cal. 44 in. from point to point and 46 in. in length. Will sacrifice. 2826 ORANGE ST., near corner of Alvarado. Phone WILSHIRE 6788.

FOR SALE—I HAVE THE PLUMBING TRUST SKINNED A MILE. Will plumb and furnish 6 fixtures, standard goods (not seconds), including complete water heater, any 5-room house, for $300. CAMPBELL PLUMBING CO., 431 E. 7th st. Phone 10694. New water pipe, 7½c ft.

FOR SALE—TENTS AND CAMP GOODS. Auto tents, 7x7, $7.95; 7x9, $9.95. Wall tents, all sizes, $9.95 and up. Army camp blankets, $3.75 up. Cots, pads, etc., at lowest prices. UNITED STATES SALES CO., 120 WEST FIRST STREET.

FOR SALE—

TO BE MOVED.

FIVE-ROOM HOUSE, GOOD CONDITION. PRICE REASONABLE. AT 813 LYON ST. PHONE 63630.

FOR SALE—Or Rent—New and second-hand wall tents, auto tents, auto covers, camp furniture, very cheap. Gold medal cots, $4. [illegible] AMERICAN TENT & CAMP SUPPLY CO., 529 E. First. Bdwy. 918.

FOR SALE—Complete line of sample trunks, bags and suit cases; trade your old trunk in on a new one. We guarantee to save you 50 per cent. FREE'S TRUNK CO., 1411 NORTH Spring street.

FOR SALE—GAS RANGES, HIGH OVENS DIRECT FROM FACTORY, $24; RANGES REPAIRED. ANGELUS RANGE WORKS, 2701 S. VERMONT. PHONE 72379. OPEN EVENINGS.

FOR SALE—

BUTCHERS' SUPPLIES.

Refrigerators, display cases, meat blocks, cutting tables, etc. SOUTHWESTERN BUTCHERS' SUPPLY CO., 706 Maple.

FOR SALE—Acetylene welding and cutting outfit, consisting of cutting torch, with set of new tips, welding torch with set of tips, oxygen and acetylene regulator, and hose; practically new. 424 E. THIRD ST.

FOR SALE—

BEEGER REFRIGERATOR. QUICK MEAL RANGES. [illegible] Range & Refrig. Co., 728 S. Hill. 63939.

FOR SALE—Plumbing material cheap; cast iron bathtubs, $25; sinks, $6; closet combinations, $17. Apply at 830 CERES AVE. Phone 65851. Bdwy. 3254.

FOR SALE—Tents of all kinds and weights, a good second-hand variety; a tent that is a tent. Call or phone DOWNIE BROS., INC., 644 San Pedro st. Bdwy. 2169. 64806.

FOR SALE— —GLASS— —MIRRORS. All purposes. Beveling, repairing, resilvering. Ornamental Gl. Wks. 1147 San Pedro. 16811.

FOR SALE—AND RENT. TENTS AND CAMP EQUIPMENT DIRECT FROM FACTORY TO YOU. PRICE RIGHT. FORBES, MAIN 1708. 619 N. BROADWAY.

FOR SALE — A large pneumatic electric cleaner suitable for large residence, hotel, studio, etc.; A-1 condition. Also a Home permanent hair waving outfit. Call 598518.

FOR SALE—At lowest prices, building material from mudsill to roof. No. 1 lath, $9 per M. shingles, R.W., $4; cedar, $4.50; [illegible] 800 MACY. 63409.

FOR SALE — SHOW CASES, SODA FOUNTAINS, NEW AND 2ND-HAND. WEBER SHOW CASE & FIXTURE CO., 316-320 S. LOS ANGELES ST. MAIN 9184.

FOR SALE—Restaurant owner offers ice box, stove, chairs, tables, stools, etc., all in perfect condition. 239 E. 7TH ST.

FOR SALE—New light gray gents' tailored suit, size 40, cost $80, cheap. Tel. 74602. 1352 W. 50TH PLACE.

FOR SALE—Electric Simplex ironing machine. Cheap for cash. Holly 106. MR. [illegible]

FOR SALE—Electric carbonator for fountain for $250, on display at Euclid Electric Shop. Apply at 621 EUCLID AVE.

FOR SALE—New $250 Oshkosh trunk for half price. Phone 26397. L. G. SHAFER, 1064 W. 54th st.

FOR SALE— —FREE. Good soil, or will deliver below cost, few days only. PHONE 597234.

FOR SALE—I have three 24-gallon storage automatic water heaters at $20 each. Call 61905.

FOR SALE — 1800-lb. trailer, 1918 Ford roadster, reasonable. Arlington and Wash. 76119.

FOR SALE—Used lumber, doors, windows, everything for building your house at lowest prices. L. A. WRECKING CO., 1340 E. 7th.

FOR SALE—400 tomato packing boxes in good condition, 20c each. These are not lugs. 415 E. 5TH ST.

FOR SALE—New and used plumbing supplies, hardware and fixtures of every description. Prices out of the ord. NOAH'S ARK, 609 E. 1.

FOR SALE—Cash or terms. Used store and market fixtures. L. C. FORD, 221 E. Ninth st. 62283.

FOR SALE— MAHOGANY, MARBLE AND GLASS PARTITIONS AT 345 SOUTH HILL ST.

FOR SALE—Two fine saddles, porch furniture, couch, and refrigerator, cheap. 606 E. FIFTH ST.

FOR SALE—Diamonds, jewelry and other personal property; nothing but bargains. MARKWELL & CO., 300 Cit. Nat. Bank Bldg.

FOR SALE—Goa milk delivered, 25c per quart. BELVEDERE GOAT DAIRY, B-2807.

FOR SALE—GOOD USED NO. 3 HUMPHREY WATER HEATER. CALL 61905.

FOR SALE—Tapestry covered box couch, new, $25; typewriter desk, $35. WIL. 865.

FOR SALE—Wardrobe trunk, new, several suit cases. 608 W. SIXTH ST.

FOR SALE—Or rent, new 10x10 tents. GOBBINK CYCLE CO., 122 N. Main st.

FOR SALE—Wardrobe trunk, good condition, $25. WILSHIRE 2171.

FOR SALE—TO BE MOVED, 3 HOUSES. WEST 7380.

FOR SALE—PAINTER'S OUTFIT. Cheap. Phone SOUTH 191-J after 6 p.m.

FOR SALE—Awnings made to order. MacDonald's Awning Factory. Phone 557418.

FOR SALE—1800-lb. trailer, 1918 Ford roadster, reasonable; 80 lugs. 75110.

FOR SALE—SMALL HOUSE, $100, TO BE MOVED. 4264 LOCKWOOD.

FOR SALE—New trunk. Apply 255 S. TEMPLETON ST., Huntington Park, Cal.

FOR SALE—5 2nd-hand trunks, suit cases, bags, wardrobe trunks. 817 S. HILL.

FOR SALE—Or rent: Invalid chair. PROFESSIONAL SUPPLY CO., 415 W. 5th. 66122.

FOR SALE—Several second-hand safes. 840 S. HILL st. [illegible]

FOR SALE—New piano boxes, $1 up. Phone 63990. Call 655 CROCKER ST.

FOR SALE — Camping beds, tables, stools, toilets. Factory prices. 1322 Central ave.

FOR SALE—SAFES, NEW AND USED. TERMS or trade. SHEALY SAFE CO., 212 S. Hill.

FOR SALE—House to be moved. 328 WINSTON ST. West 2343.

MISCELLANEOUS—For Sale.

FOR SALE—Big lot garden hose, cut price. GALLAGHER, 1840 south Figueroa.

Office and Store Equipment.

FOR SALE—

REDUCED PRICES on all showcases, refrigerator cases and fixtures for all kinds of stores. We manufacture the "Western Soda Fountain," "Made in the West, for the West."

WESTERN SHOWCASE & FIXTURE CO.,
925-31 E. 31st St.,
Near Central Ave.

FOR SALE—Removal sale. Nearly new Y & E library bureau, Shaw-Walker, Browne-Morse, art metal, Van Dorn wood and steel files, also large stock desk, tables, chairs, all bargains. THE DESK EXCHANGE, 406 S. Los Angeles st.

FOR SALE—Store and office fixtures. Drug stores a specialty; plans, estimates furnished. VERNON FIXTURE & CABINET CO. 4457 St. Charles Pl. So. 250-W.

FOR SALE—Nice suite of beautifully furnished outside offices, absolutely complete for any business. Address G, box 161, TIMES OFFICE.

FOR SALE—

Used show cases, store, office and restaurant fixtures. WHITING STORE FIX. CO., 412 E. 9th st. Main 4479.

FOR SALE—See Mr. Koepal for bargains in used office equipment at L. A. DESK CO., 444 S. Hill st. 60061.

FOR SALE—Beautiful quarter-sawed oak roll top desk and 3 office chairs. 503 TITLE INSURANCE BLDG.

FOR SALE—Used showcases and general store fixtures. HUDSON SHOWCASE AND FIXTURE CO., 818 S. L. A. ST. Phone 16808.

FOR SALE — Showcases, cash registers, scales, safes, counters, stools and chairs. CAL. STORE FIXTURE CO., 840 S. L. A. ST.

FOR SALE—Sanitary qtr. oak roll-top desk, 60-inch, $65. WESTERN OFFICE FUR. CO., 724 S. Olive.

FOR SALE—When it is office equipment bought, sold, exchanged, see HANSON DESK CO., 642 S. Spring. 63716.

FOR SALE—Butcher's refrigerator, display case, meat blocks, we manufacture. 949 E. FIRST.

FOR SALE—Restaurant fixtures, ice boxes, counters, stools, ranges, large butcher's box, awnings. 312 E. 9TH. Phone 10930.

FOR SALE—New mahogany desk and six new office chairs, reasonable discount allowed. Inquire 720 S. SPRING.

FOR SALE—1 cigar case; also 2 small candy cases, cheap. 808 S. MAIN.

FOR SALE—Cigar store fixtures, by private party. Apply 300 S. BROADWAY.

FOR SALE—Mosler safe, 30x20x18, first-class condition, $55. 3110 S. MAIN.

FOR SALE—Two modern desks and four chairs. 208 SAN FERNANDO BLDG.

FOR SALE—Fireproof office safe, good as new. 403 S. LOS ANGELES ST.

Typewriters and Supplies.

FOR RENT—

Late style Underwood, Remington, L. C. Smith and Royal typewriters at $4 per month, 3 months for $9. Other makes, $3 per month and up.

For Sale—

We carry a large line of rebuilt Underwood, L. C. Smith, Royal and Remington typewriters for sale, for cash or on terms, $40 and up. Some other makes of typewriters, $15 and up.

TYPEWRITER INSPECTION CO.,
603 Delta Bldg., 426 S. Spring st.
Phones: 66538; Pico 1928.

FOR SALE—REBUILT TYPEWRITERS— SOLD RENTED REPAIRED. Rental machines, 3 months for $6 and up. SPECIAL RATES TO STUDENTS. First rental paid applies on any machine purchased. Our FACTORY REBUILT machines are sold with the same GUARANTEE as new machines.

AMERICAN WRITING MACHINE CO.
Pico 3950. 716 S. Spring. Phone 15012.

FOR SALE—Underwood typewriter, long carriage, fine condition, $40. 63063.

FOR SALE—Big reduction on all typewriters this week. 304 W. NINTH. 19279.

Sewing Machines.

FOR SALE—New and used sewing machines on payments $3 mo. Special discount off list price, new Singer and White machines. 1921 model Singer, White, Free, New Home and New Method electric machines on terms, $5 mo. Second-hand machines $7 and up. We rent all makes of machines, including the electrics, by the week or month. NEW METHOD SEWING MACH. CO., 827 S. Spring st. Phones Main 1718, 11415.

FOR SALE—15 Sewing Machines, different makes. These must be sold this coming week. The prices bear investigation. These machines have been slightly used. Apply in lobby of CREST VIEW APTS., at 1315 W. 8th st.

FOR SALE—"66" Singer in fine condition, with all the attachments. Sell it very cheap. Also another rotary Singer for $25. 718 W. 6TH ST.

TO LET—All makes sewing machines, including the portable electric machines, by the week or month. NEW METHOD SEWING MACH. CO., 827 Spring. Main 1718, 11415.

TO LET—Sewing machines rented by week or mo. AMERICAN SEWING MACHINE CO., 206 Mercantile Place. Phone 62743.

FOR SALE — One standard drophead, fine machine, with all the attachments, $20. 718 W. 6TH ST.

TO LET—All makes sewing machines by wk. or mo. CALIF. SEWING MACHINE CO., 555 S. Bdwy. Phone Bdwy. 5261.

FOR SALE—NEW HOME DROPHEAD, $15. 833 S. HILL ST. M. 4917.

FOR SALE—Singer sewing machine, cheap. Leaving city. 1120 WEST 61ST ST.

FOR SALE—DROPHEADS FROM $12.50 UP. SINGER, 828 S. HILL ST.

Clothing, Furs, Etc.

FOR SALE—FURS—SACRIFICE. WONDERFUL RUSSIAN FITCH STOLE, NEVER WORN, DISPLAYED ONLY TO MOVIE STUDIO PICTURES. WILL SELL LESS THAN HALF RETAIL PRICE. ALSO BEAUTIFUL SKUNK CAPE STOLE, CHEAP, OR WILL TRADE FOR ANYTHING USEFUL. 2870 W. 21ST ST. PHONE WEST 3703.

FOR SALE— —FURS. Manufacturer's agent will sacrifice sample line before going East. Wonderful values in coats, capes, wraps, scarfs and chokers. ROOM 621, Lankershim Hotel, 7th & Bdwy.

FOR SALE—Man's full-dress suit, size 40; $400 evening gown with sequin panels; $300 opera cloak, worn twice, very reasonable. 598878.

FOR SALE—Lady going into mourning wishes to dispose of all her clothes, sizes 38-40; white and Lucille for fur, all good clothes. Call 823½ S. NEW HAMPSHIRE.

FOR SALE—Beautiful Irish lace coat, unusual chi. 28376.

Jewelry, Diamonds, Watches.

FOR SALE—One of the greatest bargains I have ever had, an all-platinum flexible bracelet, set with 41 blue-white diamonds, costing originally $1660; will sacrifice for $700. See this at 601 Title Guarantee Bldg. M. WEINSTEIN.

FOR SALE—Must be seen to appreciate this wonderful value, an all-platinum bar pin set with 27 diamonds, costing originally $[illegible]; will sacrifice for $250. See this at 601 Title Guarantee Bldg. M. WEINSTEIN.

FOR SALE—The biggest snap in town, a blue white one-carat diamond for $250, mounting included. See this at 601 TITLE GUARANTEE BLDG., M. Weinstein.

FOR SALE—The biggest bargain of the year. A blue-white ½-carat diamond for $100, mounting included. See this at 601 Title Guarantee Bldg. M. WEINSTEIN.

FOR SALE—How does this strike you? A 3-6 carat blue white diamond for $60, in mounting; see this at 601 TITLE GUARANTEE BLDG., M. Weinstein.

FOR SALE—Lady's diamond ring, 2 stones, each over 1 carat. Sacrifice for cash. WIL. 3238.

FOR SALE—KUSEL sells diamonds for less. 506-7 STIMSON BLDG., Third and Spring.

Printing and Office Supplies.

FOR SALE—500 cards, $2; 500 letterhds., envelopes, billhds., each $3, wholesale pages. Panama Ptg. Plant, 212 Mercantile Pl.

Boats, Yachts, Etc.

FOR SALE—Motor boats, one 41-ft., A1 condition; sailboat, round bottom rowboat; make offer. Owner, EDNA B. FERGUSON, 509 Bay ave., Balboa.

Lumber and Building Materials.

FOR SALE—LUMBER BARGAINS. 1x4 kiln dried flooring, $30 M. 1x6 shiplap No. 1, $30 M; 2 ft. 6 in. x 4 ft. 6 in. S.E. wdws., $4.47; 2 ft. 6 by 3 ft. 1-lt. sash, $2.28; 2 ft. 6 x 6 ft. 8 5-pan. doors, $2.90. WOODHEAD LBR. CO., 4800 W. Pico. Phones 72580, West 1790.

WANTED—Miscellaneous.

WANTED—BOOKS BOUGHT. Highest prices paid for fiction, history, encyclopedias, medical, law, sets of books, fine art works, old books of every description. HOLMES BOOK CO., 333 S. Main st. Phone Main 1855, 11806, Bdwy. 1835, Pico 824. "Best Prices Paid at Holmes."

WANTED—

BOOKS WANTED.

Cash paid, calls made anywhere. Specialize fine, rare and standard books.
POWNER'S BOOK STORE.
Phone 63418. 542 S. Spring st.

WANTED — FOR CASH, OLD POSTAGE STAMPS in COLLECTION or on original envelopes; nothing recent desired. Address WW, box 273, TIMES OFFICE.

WANTED—

BOOKS BOUGHT.

Auto calls to make cash offer. DAWSON'S BOOK SHOP, 518 S. Hill. 63250.

WANTED—COPPER FRONT PAYS HIGHEST for clothing, tools, firearms, saddles, furniture. Main 3739. 715 E. 5TH. Will call.

WANTED—To buy second-hand butcher fixtures. Apply 1936 Brooklyn Ave. W. GEWIRTZ.

WANTED—Velvet, silk and gold, etc.; flowers, for wholesale trade. 54712.

WANTED — A second-hand safe. Call MR. STROBEL. 60091.

WANTED—Cash paid for feather beds. 738 SAN PEDRO ST. Main 1166.

Discarded Clothes.

WANTED—TOP PRICES PAID FOR MEN'S AND LADIES' USED CLOTHING AND FURS. WE NEED SUPPLY FOR 4 OF THE LARGEST USED CLOTHING STORES IN L. A. PRIVATE AUTO SERVICE. 2 MEN'S STORES, 609½ S. SPRING AND 143 E. 7TH. 2 LADIES' STORES, 204 W. 8TH AND 137 E. 7TH. CALL COHEN, 62890 OR PICO 654.

WANTED—

THE OHIO MISFIT
PAYS FROM $10 TO $30
FOR YOUR USED SUIT.
CALL BROADWAY 2520.

WANTED—Highest prices paid for used clothing. Call anywhere. 120 E. 5TH ST. 68400.

WANTED—Miscellaneous.

Diamonds and Jewelry.

WANTED—DIAMONDS AND JEWELRY FOR SPOT CASH.
POSITIVELY PAY THE HIGHEST PRICES.
ALL BUSINESS STRICTLY CONFIDENTIAL.
THEO. J. HINDIN.
208 UNION OIL BLDG., 7TH AND SPRING.
215 W. 7TH ST. PHONE 66119.

WANTED—Before selling your jewels, consult me, prompt and expert appraising service, without charge; full values paid immediately for diamonds and diamond jewelry. Estab. 16 years. Best of references. WM. H. LESSNER, 407 Title Guarantee Bldg., fourth floor, Fifth and Broadway, 11524.

WANTED—Diamonds, pearls, gold silverware and other valuables. Top prices paid.
MARKWELL & COMPANY.
Suite 300 Citizens' National Bank Bldg.
Corner Fifth and Spring sts. Phone 15792.

WANTED—To buy diamonds or jewelry. $10,000. Highest Prices Paid. S. C. BINGAMAN, 812 H. W. Hellman Bldg., 4th and Spring.

WANTED—DIAMONDS AND DIAMOND JEWELRY BOUGHT. CASH VALUE FOR YOUR DIAMONDS GUARANTEED. A. RACK & CO., 607 TITLE GUAR., 5TH AND BDWY. 19275.

WANTED—For cash, diamonds, diamonds, also jewelry, watches, silverware, jewels, antiques, dental gold, full value paid. PALACE GEM JEWELRY CO., 406 S. Hill.

WANTED—SELL ME YOUR DIAMOND FOR HIGHEST CASH PRICE OBTAINABLE. M. WEINSTEIN, SUITE 601 TITLE GUARANTEE BLDG., 5TH AND BROADWAY.

WANTED—DIAMONDS. WHEN DISPOSING of yours see me and get full cash value. J. C. FERGUSON, 306-7 HAAS BLDG. 219 W. 7TH ST.

WANTED—YOUR DIAMONDS FOR CASH. TOP PRICE PAID. A. C. BARD, 405 STORY BLDG., 610 S. BDWY. 11926.

WANTED—SELL YOUR DIAMONDS TO US. HUMPHREY'S JEWELRY CO., 616 SOUTH BROADWAY.

SWAPS—All Sorts.

FOR EXCHANGE—Will trade some Huntington Beach oil stock and some valuable oil leases near production. A chance for a good trade. Address M, box 451, TIMES BRANCH.

FOR EXCHANGE—
FURS. —SAMPLES— FURS.
Closing out furs less than wholesale. What have you in trade.
555 S. BROADWAY, ROOM 300.

FOR EXCHANGE—My equity of $1450 in new 5-room bungalow for good car and cash, bal. of $880 at $15 per mo. After 6 p.m. 221 W. 69TH ST., near Moneta.

FOR EXCHANGE—Fine phonograph for good car, Ford, Chevrolet preferred. 703 W. 6TH.

FOR EXCHANGE—Cadillac 8 tour. Will trade for real estate. 4413 S. FIGUEROA. 290005.

AUTOMOBILES, Etc.—Miscins.

NOTICE— —NOTICE

CLEARANCE

SALE.

SAVE FROM $250 TO $750 PER

CAR BY ACTING NOW.

J. V. BALDWIN MOTOR CO.

BDWY. 148. OLIVE AND 12TH. BDWY. 148.

OPEN SUNDAY AND EVENINGS.

"DEPENDABLE USED CARS."

ALL THE FOLLOWING CARS HAVE BEEN REBUILT, MOST OF THEM REFINISHED AND CARRY OUR REGULAR 20-HOUR SERVICE CARD TOGETHER WITH OUR 5-DAY FREE TRIAL POLICY.

	DOWN.	PER MO.
1920 COLUMBIA SPORT	$475	$38.[illegible]
1920 SAXON DUPLEX	450	31.20
1919 COLUMBIA TOURING	425	75.45
1919 OAKLAND TOURING	275	44.11
1919 SAXON TOURING	275	44.11
1919 FORD TOURING	115	20.70
1919 OAKLAND TOURING	225	32.75
1918 OVERLAND TOURING	200	35.42
1917 KISSEL KAR. TOUR.	200	30.42
1917 SAXON TOURING	165	21.97
1917 FORD TOURING	100	17.08
1917 SAXON ROADSTER	100	19.11
1916 SAXON TOURING	135	24.85
1916 FORD TRUCK	MAKE OFFER	

ABOVE PAYMENTS INCLUDE EVERYTHING.

REMEMBER, THESE ARE BARGAINS THAT YOU CAN'T AFFORD TO MISS. EVEN IF YOU ARE NOT QUITE READY, IT WILL PAY YOU TO ACT NOW, AS DURING THE SALE PRICES ARE LOWER THAN THEY CAN POSSIBLY BE A LITTLE LATER ON.

NO BROKERAGE ADDED.

J. V. BALDWIN MOTOR CO.,

12TH AND OLIVE.

DISTRIBUTOR.

SAXON DUPLEX. COLUMBIA SIX.

STEARNS 1920 ROADSTER.

LOOKS LIKE NEW, CONDITION GUARANTEED. A REAL BUY AT A BIG SAVING. TERMS, AND WILL TRADE.

STEARNS, 1920 MODEL.

FIVE-PASSENGER. LOTS OF EQUIPMENT. CONDITION GUARANTEED PERFECT. OUR STOCK OF USED CARS HAVE BEEN PRICED TO MOVE THEM QUICKLY. TERMS.

1917 CADILLAC SEDAN.

JUST REFINISHED AND RE-UPHOLSTERED. GOOD MECHANICALLY AND GOOD RUBBER. PRICED LOW.

STEARNS, 1920 MODEL.

SEVEN-PASSENGER. LOOKS LIKE NEW. PLENTY OF EQUIPMENT. CONDITION GUARANTEED. OUR STOCK OF USED CARS CUT BELOW MARKET. LOTS OF BARGAINS. TERMS.

STEARNS, 1917 5-PASS. SEDAN.

JUST OUT OF PAINT SHOP. FOUR BRAND NEW TIRES. SEE THIS FOR A BARGAIN.

1920 PEERLESS TOURING.

JUST REFINISHED. GOOD AS NEW MECHANICALLY. LOW PRICE FOR QUICK ACTION.

1920 KISSEL SPORT.

THIS IS A CUSTOM BUILT FOUR-PASSENGER, HAS HAD SMALL MILEAGE AND LOOKS AND RUNS LIKE A NEW CAR. THE PRICE IS LOW.

LYNN C. BUXTON,

1160 S. FIGUEROA.

NOTICE— —NOTICE.

REBUILT BUICKS.

THE USED CAR DEPARTMENT OF THE HOWARD AUTOMOBILE CO., 1323 S. FLOWER ST., MAKES A SPECIALTY OF REBUILT BUICKS. THESE CARS ARE OVERHAULED THROUGHOUT IN OUR OWN SHOPS, REFINISHED AND ARE STRICTLY GUARANTEED. YOU CANNOT GO WRONG ON ONE OF THESE EXCELLENT SERVICEABLE CARS. HERE ARE A FEW READY TO GO:

1920 7-PASSENGER TOURING.

1920 5-PASSENGER TOURING.

1920 5-PASSENGER SEDAN.

1920 3-PASSENGER ROADSTER.

1919 5-PASSENGER TOURING.

HOWARD AUTOMOBILE CO.,

BUICK DISTRIBUTORS.

1323 S. FLOWER. MAIN 9040

EXCELLENT BUYS THIS WEEK:

DODGE TOURINGS; late models; three of them.

BUICK SEDAN; model E-50; A-1 condition.

BUICK COUPE; model E-46.

FORD COUPE; 1920; run 2800 miles.

BUICK TOURING; late model; excellent condition.

STUTZ "BEARCAT" ROADSTER; mechanically perfect; finish like new.

FORD, 1920 TOURING; many extras.

COLUMBIA SPORT MODEL ROADSTER; finished in a maroon color; a beauty.

Reasonable terms extended. No brokerage. Open Sundays and evenings until 9:30.

JOHN T. DYE,

524 W. PICO ST.

HUPMOBILE model N tour.	$650,	terms
1918 Dodge road. A-1	$650,	terms
1918 Maxwell tour.	Cheap,	terms
1917 Lexington tour.	$750,	terms
1920 Ford tour.	$500,	terms
1917 Ford tour.	$250,	terms

1917 Ford Roadster, A-1 condition. Terms. All Cars Guaranteed 3 Months. PACIFIC SALES, 1625 South Main.

AUTOMOBILES, Etc.—Miscins.

ANNOUNCEMENT:

Times' Automobile Columns are arranged so that readers can instantly locate the particular advertisement they are interested in. Under each of the following sub-headings the different makes of cars are alphabetically arranged together.

Touring Cars for Sale
Roadsters for Sale
Speedsters for Sale.
Coupes for Sale
Sedans for Sale
Limousines for Sale.
Electric Autos for Sale.

NOTICE—

SHERWOOD'S.

MR. NEW CAR BUYER!!!

CAN YOU FINANCIALLY AFFORD TO STAND A DEPRECIATION OF 40 PER CENT OFF THE PURCHASE PRICE ON A NEW CAR THE FIRST NINETY DAYS YOU OWN IT? IF NOT SEE SHERWOOD. I CAN SELL YOU A NEARLY NEW USED CAR AT LESS THAN HALF OF THE PURCHASE PRICE.

I HAVE WHAT I ADVERTISE.

"ASK ANYBODY."

SEDANS AND COUPES.

HUDSON COUPE, 1919 model, about $800 under any other dealer......$2250
NELSON 4-passenger sedan; new car, cost $3800; my price......$1850
PAIGE SEDAN, been driven only 9000 miles; wire wheels; perfect......$1650
CHEVROLET F. B., 1920, large model, can't be told from new......$1150
OAKLAND 6, 1919; right every way...$1050
NASH, 1919, one of the bargains of the day......$950
VELIE, 1918, small 5-passenger, excellent condition......$850
MAXWELL, 4-door sedan, wire wheels, cord tires, new paint; runs perfect..$850
KISSEL SEDAN, new paint, cord tires, mechanically A-1. If you want a closed car at a give-away price, see this......$850
LIBERTY 1918 Town Car; perfect......$825
HUDSON 6-40 COUPE, new paint, mechanically perfect......$750
MERCER COUPE, 1915; 6 wire wheels, cord tires; a snap......$675

TOURING CARS.

CADILLAC PHAETON, special built, fancy top, fenders, new cord tires..$2850
WINTON 1918, little 6; perfect every way......$1450
CADILLAC 8, model 53, 7-passenger, stationary top, new paint, new tires, mechanically good......$1350
BUICK, 1918; stationary top, rich plush seat covers to match; mechanically good......$1050
WILLYS-KNIGHT, late model; can't spend one cent on it......$950
OLDS 8, 1918, wire wheels, cord tires, paint and top good; mechanically good......$850
HUDSON, super six......$750
SIMPLEX, 4-pass., 1915; modern every way; cord tires......$750
KING 8, 1917, new paint and top; runs good......$650
OVERLAND LIGHT 6, 1918; mechanically perfect; top and tires......$650
OVERLAND 4, 83-B, good every way..$350
OVERLAND, model 80; a good one....$200

ROADSTERS.

LOCOMOBILE, 38 model, torpedo type; very classy, runs good, nothing like it in the city......$2250
HUDSON speedster, 1920, wire wheels, new paint, like new every way....$1750
NASH, nearly new......$1150
PAIGE CHUMMY, 1918, wire wheels, special paint job, mechanically good..$1150
LEXINGTON CHUMMY, perfect......$850
NATIONAL CHUMMY, mechanically perfect......$775
REO, new cord tires, mechanically perfect......$650
OVERLAND 85-4, 1919, 3-passenger; one of the best running cars in the city; nearly new tires......$650

LIMOUSINES.

STEARNS, practically new......$850
MY TERMS ARE EASY AND I TRADE.

E. A. SHERWOOD,
TWO STORES.

118 W. PICO. 200 W. PICO.
PHONE 64021. PHONE 63426.

NOTICE— —NOTICE.

RENEWED CARS.

THE USED CAR DEPARTMENT

OF THE

HOWARD AUTOMOBILE CO.,

1323 S. FLOWER ST.

HAS UNUSUAL BUYS IN SERVICEABLE STANDARD MAKES OF CARS. LOOK THIS ASSORTMENT OVER.

1920 BUICK TOURING.
SEVEN-PASSENGER MODEL, NEW PAINT, CORD TIRES, OVERHAULED.

1921 BUICK SEDAN.
FIVE-PASSENGER MODEL, EXTRA FINE MECHANICAL CONDITION AND CANNOT BE SURPASSED FOR APPEARANCE.

1921 BUICK COUPE.
THREE-PASSENGER, A SMART AND SERVICEABLE LITTLE CAR WITH A QUIET, POWERFUL ENGINE; ORIGINAL FINISH AND GOOD TIRES.

1920 BUICK SEDAN.
FIVE-PASSENGER MODEL, NEW PAINT, UPHOLSTERY ALL REJUVENATED; HAS THE USUAL HIGH EFFICIENCY MOTOR; MECHANICALLY PERFECT.

1920 BUICK TOURING.
FIVE-PASSENGER MODEL, ORIGINAL FINISH, NEW RUBBER, MECHANICALLY PERFECT, CANNOT BE TOLD FROM A NEW CAR.

1920 BUICK ROADSTER.
NEW PAINT, CORD TIRES, GOOD ENGINE, LOOKS AND RUNS LIKE A NEW CAR.

THESE CARS HAVE ALL BEEN OVERHAULED IN OUR OWN SHOPS AND ARE SOLD WITH OUR MONEY BACK GUARANTEE. A SMALL PAYMENT DOWN AND THE BALANCE IN EASY MONTHLY PAYMENTS. NO BROKERAGE CHARGE.

HOWARD AUTOMOBILE CO.,
BUICK DISTRIBUTORS.
1323 S. FLOWER ST. MAIN 9040.

NOTICE— —NOTICE

BIG SACRIFICE.

1917 Lexington 5-pass. This car in good condition, see this one before you buy. Priced to sell at $650.

1919 Grant 6, five-pass. This car in dandy shape and the price is very reasonable. $635.

1919 Maxwell 5-pass., tires and motor in dandy shape and is going to sell for $550.

1920 Ford sedan, this one as good as new, tires and motor in good condition and the price is right. $750.

1917 Packard 6-38 in grand shape, has cord tires and is a bargain for some one who wants a good reliable car. $1300.

PAIGE USED CAR DEPT.

140 WEST PICO.

OR

1534 S. FIGUEROA.

DORRIS AGENCY—
OFFERS THE FOLLOWING CARS AT REASONABLE PRICES.
1921 CADILLAC, DRIVEN 200 MILES.
1921 ROAMER COUPE.
1918 WINTON TOURING.
1917 COLE 8 TOURING.
1915 MERCER TOURING.
PIERCE ARROW ROADSTER.
FIAT CHASSIS.
SEVERAL LATE DORRIS CARS.
BOTH 4 AND 7 PASSENGER.
DORRIS DISTRIBUTORS.
951 SO. FLOWER. 69718

NEW OAKLANDS.
We have two brand new Oaklands, one sedan and one coupe, which have been traded in on new Haynes. They have never been licensed and will be sold as new cars. THIS OPPORTUNITY OFFERED WILL PROBABLY NEVER ARISE AGAIN.
New price: Our Price:
$2005 and $2143. $1750 and $1775.
Terms extended.
HAYNES USED CAR DEPARTMENT.
1101 So. Hope st. Pico 3960.

DON CANN—

NEW CHEVROLETS, $200 DOWN.

BARGAINS IN USED CARS.

LIBERAL ALLOWANCE MADE

ON YOUR OLD CAR.

3705 E. FIRST ST. BOYLE 3322

W. H. COOK'S GUARANTEED CARS—
1919 HUDSON SPEEDSTER.
1920 BUICK 6 TOUR.
1919 HUDSON ROYAL COACH.
1919 SCRIPPS-BOOTH COUPE.
1918 HUDSON COUPE LANDAU.
1917 HUDSON SPEEDSTER.
1917 DODGE COUPE.
TERMS. NO BROKERAGE.
W. H. COOK. 1000 S. OLIVE ST.

I TRADE MOTORCYCLES FOR AUTOS.
I TRADE AUTOS FOR MOTORCYCLES.
MAYER MOTOR CO., 925 S. MAIN.

AUTOMOBILES, Etc.—Miscins.

NOTICE— —NOTICE

SUBSTANTIAL

PRICE DROP

On the

NEW APPERSON

causes us to radically revise prices downward on all our famous

"MADE NEW"

APPERSONS.

Never before has there been such an opportunity to obtain a

HIGH-GRADE

FULLY GUARANTEED

Motor car at the remarkably low prices we are now offering. Our stock contains chummy roadster, four and seven-passenger touring, also four and seven-passenger in our anniversary model. All just like new and cars anyone should be proud to own.

Terms if desired.

Your old car taken in trade.

APPERSON FACTORY BRANCH.

Cor. 11th and Flower. Phone 60648.

NOTICE—

SAVE $1000 TO $1500

ON

CADILLAC .... NEARLY NEW

NEVER SINCE WE HAVE BEEN IN BUSINESS HAVE WE BEEN ABLE TO OFFER A CHANCE LIKE THIS.

NOT OUT OF DATE MODELS, BUT THE SAME IDENTICAL TYPE 59 YOU WOULD GET IF YOU BOUGHT A NEW CAR.

SOME OF THESE CARS RUN LESS THAN 5000 MILES.

BOTH YOUR FRIENDS AND YOUR ENEMIES WILL THINK YOU HAVE A NEW CAR.

SATISFACTION GUARANTEED ON EVERY CAR.

INCLOSED CARS.

		Price New.	This Car.
SEDAN	7-PASS.	$5935	$4750
SEDAN	5-PASS.	5745	4150
COUPE	4-PASS.	5315	4000

OPEN MODELS.

		Price New.	This Car.
SPEEDSTER	2-PASS.	$5500	$4250
TOURING	7-PASS.	4635	3685
PHAETON	4-PASS.	4535	3535
ROADSTER	2-PASS.	4535	3535

TERMS TO SUIT THE INDIVIDUAL.

DON LEE, 1218 S. MAIN. MAIN 8763.

DO IT

WITH

AN AUTO.

Whatever your plans for pleasure or transportation may be, remember, you can "do it with an auto."

This is the most favorable time to buy used cars L. A. has seen in many a year.

A small payment down, balance as you ride.

Car.	Down Payment.	Monthly Payment.
HUDSON SPEEDSTER, New paint, good tires.	$558	$65
HUDSON TOURING, New paint, tires.	$715	$96
ESSEX TOURING, New paint, tires.	$450	$60
COLUMBIA RDSTR., Disc wheels, special paint.	$380	$60
DODGE TOURING, New finish.	$331	$60

Other standard makes to choose from.

HAROLD L. ARNOLD,
7th and Figueroa sts.
60234. Phones Bdwy. 578.

PRICES REDUCED

ON USED CARS.

1914 FORD TOURING, Motor fine, tires good, Bosch mag..$165
1920 MAXWELL TOURING, Looks and runs like new........$650
1919 MAXWELL TOURING, Splendid tires; a bargain........$450
1919 CHEVROLET ROADSTER, Wonderful condition........$340
1920 OVERLAND COUPE, Almost a new car........$780
1916 MAXWELL TOURING, Runs fine; good tires........$185
1917 MAXWELL touring, Will take you anywhere........$225

These automobiles have been traded in on NEW MAXWELLS, each one IS AS REPRESENTED, and a bargain. VERY EASY TERMS.

UNION MOTORS, INC.,
Maxwell Agency.
961 S. Flower.

DECIDE NOW!!

Buy a Buick Touring, Roadster or Inclosed, from the

NEW
Used Car Department
of the

HOWARD AUTOMOBILE CO.,
Largest Distributors of Automobiles in the World.
1136 S. OLIVE ST. PHONE 11533.

Open Evenings and Sundays.

$300 DOWN

Buys

The Good Maxwell,

A NEW CAR is a

PLEASURE TO OWN,
YOU
SHOULD INVESTIGATE
Our Plan.
UNION MOTORS, INC.
961 S. Flower.

FORD CLEARANCE

SALE.

Every car in our complete stock of USED FORDS will be sold at our actual COST. Terms to suit you.

FAHY-ATTERBURY CO.,
AUTHORIZED FORD DEALERS.
Bdwy. 1500. 1042 S. Grand. 60679.

FOR SALE—

YOUR CHOICE FOR $390.

'16 STUDEB. 7-PASS. '20 MAXWELL 5-PASS.

Don't judge these cars by the prices, but come in and see how good they really are. DON LEE, 1218 S. MAIN. MAIN 8763.

NASH SALE—
We will guarantee every one of them.
1920 Sport, special job......$1500
1920 Tour., 5-pass......$1050
1920 Tour., 5-pass......$1150
1920 Tour., 5-pass......$1250
Tonneau shields.
1920 Sedan, a beauty......$1985
Terms. Trades.
HAYNES USED CAR DEPARTMENT.
1101 S. Hope st. Pico 3960.

STUTZ 1919 FOR $2050—
This classy car is in perfect mechanical condition, fully equipped, with tonneau shields and wind deflectors. The hood and fenders are nickel plated. At $2050 is the best bargain on the market today.
SANOMA SERVICE GARAGE,
530 S. Los Angeles st. Phone 62572.

FOR SALE— CHEVROLETS. NEW AND USED. LIBERAL TERMS. MANUAL ARTS MOTOR CO., 4100 S. VERMONT. 266063.

AUTOMOBILES, Etc.—Miscins.

FOR

YOUR

VACATION.

Think of a first-class automobile which has had the best of care and looks and runs like new, which you can buy for $25 per month. You can come and get that car for $115 or its equivalent down, paying the balance as you ride.

We have others in the medium size and medium-priced cars, which are attractively figured as to small down payment and low monthly terms.

This is the most favorable time to buy used cars Los Angeles has seen in many a year. Better come and see the following cars today.

WONDERFUL BARGAINS.

	Down payment.	Monthly payment.
HUDSON Roadster, Wire wheels.	$115	$25
DORT Touring, Good condition.	220	45
SAXON Touring, Newly painted.	232	46
HUDSON Touring, Newly painted.	250	50
MAXWELL, 5-Pass, Looks and runs fine.	220	45
HUDSON Speedster, New paint, cords.	450	90
MAXWELL	75	15
WILLYS-KNIGHT, Newly painted.	320	65
ESSEX Touring, New paint, new tires, guaranteed.	450	90
OVERLAND Four	220	45

FOUR FORDS, at astonishing low prices.

HAROLD L. ARNOLD,

Seventh and Figueroa.

and

1122 S. Olive st.

60234. Bdwy. 578.

FORD TOURING AND ROADSTER, A COMPLETE line; each car GUARANTEED 3 MONTHS, SAME service and guarantee as on NEW CAR. $50, $75 and $100 down, bal. $25 per month. FORD CARS EXCLUSIVELY. MORAN & McMENAMY, 1424 S. Main st.

CHANDLER $900 1918
Chummy.
On time or cash. Must sell my Chandler chummy roadster to pay mortgage on home. This car has had the best of care, with all new tires. 2020 RIMPAU AVE. Take West Washington car and get off at the end.

1919 SCRIPPS-BOOTH, like new......$700
1918 BUICK 6, 5-pass, new paint top, $775
1920 OVERLAND, very economical......$575
1918 CHEVROLET......$350
MATTORENA BROS. 1026 S. Olive.

$600 and pay the repair bill of $87, and take my 1918 Hudson Super-six 7-pass., with all new tires, new paint, with a 3 months' guarantee mechanically perfect. Car at 1627 PALOMA, one block east of Griffith ave.

CUSTOM-BUILT, 5-passenger, 12-cylinder, California top, 6 wire wheels and new cord tires, bicycle fenders. Car finished in Craftsman fabricoid. Very classy. $3000 today. Phone MR. HAGEN, Pico 1323.

LATE model touring car, or will RENT to responsible party by the hour, day or week. STILLWELL AUTO LIVERY, 944 S. Grand ave. Phone 60297.

THE most complete line of automobile gears on the Pacific Coast, transmission and differential, the DOUBLE DIAMOND BRAND. AUTO GEAR CO. OF LOS ANGELES.

FORD, 1917 tour. Good shape. $225.
Buick 6, 1919 tour. Fine shape. $950. Southwest Auto Mkt., cor. PICO & HILL.

$200 DOWN buys brand new Chevrolet. DON CANN, 3705 E. First. Boyle 3322.

FORDS, 2, 1918, good condition. Choice $300; easy terms. 431 S. L. A. ST.

PACKARD landau, 6-cylinder. See this; $875. Trade. TAYLOR, 1415 S. Main.

GUARANTEED used Fords, $100 down. F. R. ANGLIN, 1326 S. MAIN ST.

OVERLAND 90, 1919, refinished, $550. S. G. STEPHENS, 1055 S. Olive. 65511.

Touring Cars for Sale.

BUICK, 1920, 7-passenger.
A guaranteed car, all cord tires, many other extras. Looks like new. $1195.
HAYNES USED CAR DEPARTMENT.
1101 S. Hope st. Pico 3960.

BUICK TOURING CAR, LIGHT 6, MODEL E-45. Special top, cord tires, extra tube. Car in first-class condition. Recently rebuilt. Price $900. Tel. 27071, SOUTH 120.

BUICK, 1919, 5-PASSENGER. Good condition, $1000. DANNY'S AUTO LAUNDRY. 1830 S. Figueroa st. West 5150.

BUICK, 1919, 5-pass., $865; think of that if you want a real bargain, long terms given. 5 tires. Bdwy. 6290. 1000 W. PICO.

BUICK, 5-PASSENGER, $350. Good condition throughout; compelled to sell. Call COXALL, Main 577.

BUICK for sale, 1918 touring, $850; liberal terms. Write to Box No. 185, TIMES OFFICE, Pasadena.

BUICK 1920 7-passenger touring, California top, bumper, new Kelly cord tires. Sacrifice, $1500. Main 9040. 1323 S. FLOWER.

BUICK 1917 LITTLE 6, 5-PASSENGER, LOTS OF EQUIPMENT. $200 DOWN. HOLLY 3114. ASK FOR DIXON.

BUICK SIX TOURING, DANDY, IN FINE SHAPE. A REAL BARGAIN. TERMS. 4100 S. VERMONT AVE.

BUICK 1920 5-PASSENGER, LIKE NEW AND GUARANTEED. $400 DOWN. HOLLY 3114. ASK FOR DIXON.

BUICK '20, 5-pass., 7700 miles only, $1185. This car is like new, with many extras. Long terms. Bdwy. 6290. 1000 W. PICO.

BUICK '21, 5-PASSENGER DEMONSTRATOR. CORDS. $400 DOWN. HOLLY 3114. ASK FOR DIXON.

BUICK RAT. Fine running order. Delco starter. $165 down. 400 E. 7TH. 16172.

BUICK 1919 5-PASSENGER, CORDS. $300 DOWN. HOLLY 3114. ASK FOR DIXON.

BUICK, 1920, refinished like new, $1100. S. G. STEPHENS, 1055 S. Olive. 65511.

BUICK TOURING, 1920, DRIVEN 10,000 MILES. LIBERAL TERMS. 220 W. PICO.

BUICK, 1918, 5-pass. Good condition. Bargain. 1132 S. FIGUEROA ST.

BUICK 6, seven-pass. car. Will sacrifice for $650; cash or terms. 206 W. PICO ST.

CADILLAC TOURING, 1916—

FULLY EQUIPPED, INCLUDING 5 TIRES.

Very Low Price, Your Own Terms.

HOWARD AUTOMOBILE CO.,
Largest Distributors of Automobiles in the World.

1136 S. OLIVE ST. PHONE 11533.
Open Evenings and Sundays.

CADILLAC 57 7-PASS.

Excellent condition in every respect; 6 good cord tires, good paint; mechanical condition extra good.
Price $2050.
CADILLAC DEALER, Second and Utah, Santa Monica.

CADILLAC TOURING—
Model 57-HH, 1919, in excellent condition, special top, tonneau windshield and windshield wings. Bargain. Cash or terms. COLORADO 8759.

CADILLAC 8 TOURING, 1917.
Westinghouse shock absorbers, good tires, top and paint; perfect mechanically. $1395. Terms if desired. 4100 S. VERMONT AVE.

CADILLAC Sport Model. Must sell. Run less than 2000 miles. Need money to invest in business. A new car at a sacrifice. Call MR. WILLSON, 13694.

CADILLAC, 4-passenger touring, 57 B.R., driven 14,000 miles; mechanically perfect; cord tires, 2 spares; will sacrifice for immediate sale. HOLLY 285.

CADILLAC 7-passenger, model 57. Must sell. Best offer takes car. 623 S. RAMPART. 554742.

CADILLAC, model 55 touring, for sale at a bargain, or will rent. Guaranteed the same as all new cars. 1227 S. OLIVE.

CADILLAC, 1919 SPORT—4-PASS. 6 cord tires. Many extras. Price $2650. 132 W. 16TH ST. 23727.

CADILLAC, 1917, everything new, $1450. S. G. STEPHENS, 1055 S. Olive. 65511.

CADILLAC 1915, 7-pass., $600. HARVEY GOODWIN, 1047 S. Olive st.

CHALMERS touring, 1918, looks like new; lots of extras; $985; terms. CORMANY, 126 W. Pico st. Pico 478.

CHANDLER DISPATCH.
Latest Model.
Only run a few hundred miles on the boulevards and driven by a careful and experienced driver, just limbered up and can't be told from new in appearance.
Nearly $400 in extras to be donated to the purchaser.
See car and owner at 2130 CAMBRIDGE ST., one block north of 16th st. and Hobart blvd.

CHANDLER—TODAY'S SPECIAL.
1917 Chandler 6 touring, new top, repainted, 5 good tires, bumper, tools and mechanically a wonder.
Specially priced today, $635.
West 84. SMITH BROTHERS.
27959. 1616 S. Figueroa st.

CHANDLER—
1920 7-PASSENGER CHANDLER TOURING CAR. CORD TIRES. MANY EXTRAS. EXCELLENT CONDITION. TERMS IF WANTED. PHONE 67764.

CHANDLER Dispatch, new. Will make liberal discount. Run less than 500 miles. Has 60 days' free service guarantee. 1027 LINCOLN ST., near Figueroa.

CHANDLER, late model, sport car. Must be seen to be appreciated; $985. ILLO'S PEOPLE'S AUTO MARKET, cor. 11th & Main.

CHANDLER touring, '19; 4 new Miller cords, $1150. S. G. STEPHENS, 1055 S. Olive.

CHANDLER Sport, all brand new tires. A real buy, $725. 1018 S. MAIN.

CHANDLER, 1917 Sport Model, good condition, for sale. Telephone LINCOLN 196.

CHANDLER chummy, 1920, like new, $1300. S. G. STEPHENS, 1055 S. Olive. 65511.

CHEVROLET, late model, can be bought $100 below market value. Car in good mechanical shape. 1459 W. 48TH ST.

AUTOMOBILES, Etc.—Miscins.

Touring Cars for Sale.

CHEVROLET, 1919—

$185 cash, balance monthly. Very nice-appearing car. 5-pass. Extras.

S. I. MONARCH CO., Pico and Hill.

CHEVROLET BRAND NEW.
F.B. touring model, $1185.65, delivered. Liberal Terms.
4100 S. VERMONT AVE.

FORD sedan and touring, both slightly used. Cash or terms. Ask for Snow. Phone Bdwy. 2968. WM. L. HUGHSON CO., Authorized Ford Dealers. 1001 S. Olive.

CHEVROLET AUTHORIZED DEALER.
IMMEDIATE DELIVERY OF ALL MODELS.
1917 Chev. 4-90......$275
1920 Chev. 4-90......$435
Many other good buys on payments.
TOM R. JOHNSON,
6624 Hollywood Blvd. Holly 2453.

CHEVROLET, BRAND NEW—
4-90 TOURING, $776.65, DELIVERED. ORDER NOW.
MANUAL ARTS MOTOR CO.,
4100 S. VERMONT AVE.

CHEVROLET—ANOTHER DROP.
F. B. touring now $1184 delivered Los Angeles. $350 DOWN, BAL. EASY. Immediate delivery. Old car taken in.
DON CANN,
3705 EAST FIRST ST. BOYLE 3322.

CHEVROLET TOURING, 1920.
$435 BUYS IT. TERMS.
4100 S. VERMONT AVE.

CHEVROLET for sale, 1920 4-90 touring car, A-1 shape; $350; terms. Address Box No. 187, TIMES OFFICE, Pasadena.

CHEVROLET TOURING, 1920—
$435. TERMS. 4100 S. VERMONT AVE.

CHEVROLET 1918, 4-90 touring, $325. A bargain, good condition. 1142 N. VINE.

CHEVROLET, 1920 touring, snap, $360. S. G. STEPHENS, 1055 S. Olive. 65511.

CHEVROLET, early 1920, $385; splendid buy. 203½ S. HILL ST.

CLEVELAND, $1000, 5-passenger—

1920. Bright, well kept, economical, speedy. You will like it. Ford accepted. Terms Liberal. Open Sunday.

S. I. MONARCH CO., Pico and Hill. 61625.

CLEVELAND, 1921. Better than new. $1150. S. G. STEPHENS, 1055 S. Olive. 65511.

COLE, 1920 Aero 8, like new, plenty of extras, wind wings and tonneau shield. Motometer, bumper front and rear; cord rubber, priced to sell quick. No brokerage. 1039 S. Olive.

DODGE touring, $415. Come down and drive it away. O.K. in every respect.
West 84. SMITH BROTHERS.
27959. 1616 S. Figueroa st.

DODGE—
Perfect late 1920 touring, run 7000 miles by woman, lots of extras, will sacrifice $800 cash.
844 TERRACE 49. Phone 39642.

DODGE touring. This morning only. New battery and top, plate glass back, excellent tires, mechanically perfect. MOIST, 641 S. Paul st. Bdwy. 272.

DODGE 1920 touring in unusually fine condition all over. Plate glass top, 5 tires. Will give written guarantee. 62776. 844 SOUTH FLOWER.

DODGE touring, special top, 5 cord tires, 2 bumpers. Gone 14,000; like new. $750 cash. 1943 VIRGINIA ROAD.

DODGE 1919, $700.
See MR. CATLIN, 1323 S. Flower. Main 9040.

DODGE, 1919 touring, good finish, cord tires, new top; A1 mechanically. $750. 961 S. OLIVE ST. 61294.

DORT 1920 tour., run 4000 miles, good condition, a bargain; extra tire, bumpers; no dealers. 255 BELMONT AVE. Crown Hill car to court.

DETROITER, $165, electric lights, starter, new top, trade for roadster, demonstrate. 132 N. HILL, Apt. 1. 14896.

ESSEX, latest model tour., $1045; the new midnight blue color, 5 cords. A 100 per cent motor. Bdwy. 6290. 1000 W. PICO.

ESSEX 1919 touring, the best bargain in town at $850. 1130 S. OLIVE ST.

ELGIN SIX, 1918 TOURING.

Will take Ford or Chevrolet in trade for this economical light six. Terms. No interest or brokerage.

CHEVROLET FACTORY BRANCH.
11th and Olive sts.

FRANKLIN touring, series 9, new paint, cord tires, good mechanical shape. Sacrifice for quick sale. Terms. 4525 PROSPECT AVE., Hollywood.

FRANKLIN 5-passenger for sale; ready to go; $270. 725 VALENCIA ST.

FORD, 1917 TOURING—

Tires, paint and mechanically O.K. Terms. No interest or brokerage.
CHEVROLET FACTORY BRANCH.
11th and Olive sts.

FORD TOURING, 1920, $500; STARTER. HUBBARD AUTO SALES CO., AUTHORIZED FORD SALES & SERVICE. 770-777 CENTRAL AVE. PH. BDWY. 5808.

FORD touring cars, all models, overhauled and guaranteed 3 months; $100 down, balance 12 months.
MORAN & McMENAMY, 1424 S. Main.

FORD, 1918 touring, good shape, 4 good tires, shock absorbers, seat cut for sleeping, extras, $250, terms. 174 E. 36TH ST. Apt. 6.

FORD TOURING, NEW.
30 days old, starter, driven less than 600 miles by private party; must sell; leaving city in 3 days. 1450 W. WASHINGTON.

FORD 1919 TOURING, starter, extras, new paint, A-1 shape, $425. Call Glendale 432. JESSE E. SMITH, Ford dealer. "SERVES YOU RIGHT."

FORD 1921 touring, like new, guaranteed in A-1 condition, reasonable. 129 ASHLAND AVE., Ocean Park.

FORD touring, 1919, starter block, beautiful car, with perfect motor, fine rubber, $100 down, bal. easy. 4363 S. FIGUEROA.

FORD LATE 1920 TOURING, $435. Shock absorbers, other extras. 132 W. 16TH ST. 23727.

FORD '18 TOURING, REPAINTED. FINE MOTOR AND TIRES. $75 DOWN. HOLLY 3114. ASK FOR DIXON.

FORD 1917 in good condition, lots of extras, good rubber. Call at 992 E. 46TH. Phone South 96-J.

FORD touring, 1917, $225 cash. 203½ S. HILL ST.

FORD sedan and touring, both slightly used. Cash or terms. Ask for Snow. Phone Bdwy. 2968. WM. L. HUGHSON CO., Authorized Ford Dealers. 1001 S. Olive.

FORD touring, 1915, new top, speedometer, fine 3½-in. rubber all around, $175. $50 down. 4363 S. FIGUEROA.

FORD touring, good tires, condition, $140.00. Make offer. 1156 E. 55TH ST. South 1158-W. Must sell.

FORD, 1917 touring, price $265, good condition, good tires, shocks, speedometer, other extras, license. 629 SAN JULIAN ST.

FORD 1921 touring, dem. rims, extra tire, run 3500 miles. $200 down. Call MR. HANSON, Broadway 5808.

FORD touring, 1918; fine condition; good tires; extras. OWNER. Wilshire 5862.

FORD, 1920 touring, starter, extras, $475. Terms. 1301 S. MAIN. Phone 11424.

FORD '20 tour. Starter, perfect condition. Cheap. Priv. owner. LEARY, 720 S. Hill.

FORD, 1916 touring, $225, easy terms to right party. 3701 EAST FIRST ST.

FORD, 1920 touring car, electric starter, Hassler shocks. $500. 619 S. FLOWER.

FORD, late '17 tour., very cheap at $275. Long terms. Bdwy. 6290. 1000 W. PICO.

FORD TOURING, 1921, $465. Ford touring, 1920, $425. South 6573, call SMITH.

FORD TOURING, ONLY $235. W. D. DUNHAM, Ford Agency, 1250 W. 7th.

HUDSON TOURING CAR, 1918—

IN FINE CONDITION, FOR SALE CHEAP.

GAFFNEY MOTOR SALES CO.,

676 S. ALVARADO. 52573.

HUDSON speedster, model M, overhauled, like new, all cord rubber. Priced to sell today. No brokerage. Easy terms. 1039 S. OLIVE.

HUDSON SUPER 6 TOURING—
Late 1917. A-1 mechanically. Will take light car in trade. 132 W. 16TH ST. 23727.

HUDSON—Spiral gears, the genuine Timken product. AUTO GEAR CO. OF LOS ANGELES. 1213 S. Hope st. Pico 313.

HUDSON 1920 SPEEDSTER, LIKE NEW, $400 DOWN. HOLLY 3114. ASK FOR DIXON.

HUDSON 11-O, 1920, 7-pass., $1350. HARVEY GOODWIN, 1047 S. Olive st.

HUDSON SUPERSIX TOURING. The best Hudson bargain in L. A. 1130 S. OLIVE ST.

HUP tour., 7-pass., model N. A bargain, $665, terms. CORMANY, 126 W. Pico st. Pico 2178.

HUPMOBILE gears, both transmission and differential, at AUTO GEAR CO. OF LOS ANGELES. 1213 S. Hope st. Pico 313.

HUP 1917 touring, fine rubber and paint, $775.00, terms. 943 S. GRAND. Open eves.

HUP 1917, 7-pass., 22 miles gal. gas. Fine condition. Terms. $800. 910 ALBANY ST.

HUPMOBILE TR. 1920, like new, $1085. A. J. ROHMAN, 1035 S. Olive.

KEATON touring for sale; new paint, top; battery, practically new tires, 5 wire wheels, bargain for cash. 233 DOUGLAS BLDG., Third and Spring. Phone 13851.

KISSEL, 1917 100-point, 5-pass., in wonderful shape. Bargain; terms. 1329 S. MAIN.

NELSON, 1920 touring, a high-grade car at a bargain price. 1130 S. OLIVE ST.

LOZIER, 7-passenger, 1916, $385. New cord tires, good top, paint, starter, lights. 132 N. HILL, Apt. 1.

LEACH, 5-passenger, in excellent condition, by owner; will sacrifice for cash. See WOHLBERG, Phone Main 5836.

MARMON ...... 20 7-PASS. $2800

Overhauled and refinished in our shops. Plate glass curtains, side wings, practically new cord tires. We guarantee this to be the best buy in a Marmon in town. Terms. DON LEE, 1218 S. MAIN. MAIN 8763.

MARMON 1918, perfect condition, looks new. $2100; $800 down, $85 monthly. Trade for diamonds. WILSHIRE 7382.

AUTOMOBILES, Etc.—Miscins.

Touring Cars for Sale.

MITCHELL, 1917, 7-PASS.—
$250 Cash, Balance Monthly.
4 good tires, mechanically fine. Maroon paint.
S. I. MONARCH CO., Pico and Hill. 61625.

MAXWELL, 1918 TOURING, $365. New top and paint. 132 W. 16TH ST. 23727.

MERCER, 1920 5-PASS. TOURING— $2850, like new, driven less than 6000 miles. Will take light car in trade. 132 W. 16TH ST. 23727.

MERCER, late 4-pass. sport, lots of extras, mechanically perfect. PHONE 15318.

MOON—Bargain, $750. 5-pass., good condition. Will trade. OWNER, 949 W. 7th st.

NATIONAL, 1920 7-PASS.
Used 9500 miles; tonneau windshield, wind deflectors, 7 good tires, 5 rims, bumpers, newly painted and completely overhauled; perfect con. $2250. WEST 1681.

NASH 5-PASS., 1920—
Almost new throughout. Bought Oct. 1, 1920; really splendid car. Not overhauled because it doesn't need it. Let the Nash Co. examine it. Light car accepted. Terms, $500 cash, bal. monthly.
S. I. MONARCH CO., Pico and Hill. Pico 823.

NASH 1920, privately owned, for sale, 7-passenger touring, perfect mechanical and physical condition, practically new tires, many extras. Cost $2250; sacrifice $1350 for quick cash sale. Owner going East. Phone 260 Bdwy. Car seen at BLUEBIRD GARAGE, 530 S. Flower st.

NASH 1919 touring. Perfect condition. Original paint, good tires, extras. Sacrifice $850. Private owner. GLENDALE 2174-W, evenings.

NELSON, 1920.
In wonderful condition every way; cord tires; way underpriced at $835.
HAYNES USED-CAR DEPARTMENT.
1101 S. Hope st. Pico 3960.

OAKLAND 6 touring for sale, 1919, A-1 condition, new paint, cord tires, seat cut for sleeping; price $700. Call OWNER. West 2813.

OAKLAND, 1917—
New top and paint; bargain. $300. S. MAIN. So. 843-J.

OAKLAND 1917, good condition, runs fine. $185 will handle bal. easy. See this bargain. 1132 S. FIGUEROA ST.

OAKLAND 1917. Think of this for $325. Look it over and be convinced. 6624 HOLLY BLVD. Arrange payments.

OVERLAND model 90 1918 touring. Good as new. Will sacrifice, as owner needs money. It will pay you to see this car. In AUTO TOP SHOP, at 1335 S. Main st.

OVERLAND 1921 4 touring. Will sell my $300 equity for $250. Easy mo. payments. Many extras. 3300 miles. MR. AVERY, Holly 2455.

OVERLAND FOR SALE—By owner, 1921 demonstrator, used very little. $775. 66725. 813 W. THIRD ST.

OVERLAND, 1920 touring, run about 300 miles; $200 down, balance to suit buyer. 617 N. BROADWAY.

OVERLAND, 1918 touring, in good shape. $150 for quick buy. 617 N. BROADWAY.

OVERLAND 90, 1919 tour., first-class condition, new tires. 908 S. OLIVE ST.

OVERLAND 1920 four. Best condition. $450. Terms. 1301 S. MAIN ST. Phone 11424.

OLDSMOBILE 8 tour., latest model. Everything original. A real bargain. Terms. No brokerage. Guaranteed. HARVEY O'DAY, 133 West Pico st. 12506.

OLDSMOBILE, 1919 touring, just like new. $200 down, balance to suit buyer. 617 N. BROADWAY.

OLDS—Model 45, spiral gears, the DOUBLE DIAMOND brand. AUTO GEAR CO., 1213 S. Hope st.

OLDS, famous model 45, wonderful condition. Snap, $485. 1018 S. Main.

OLDS touring, 1920, A1 throughout. $1000. S. G. STEPHENS, 1055 S. Olive. 65511.

PEERLESS, 1919 8 touring, priced from $2250 to $1850 for July clearance sale; renewed thoroughly, refinished, lined top, 5 real good cord tires, bumper, spotlight, full equipment of tools, and guaranteed in every respect. There's only one at this price.
West 84. SMITH BROTHERS.
27959. 1616 S. Figueroa st.

PEERLESS 8, late model, 7-passenger, privately owned; has $300 worth extras, 6 good tires. A real bargain. Must sell. See Mr. Herndon, PEOPLE'S GARAGE, 1444½ S. Olive st. 66825.

PILOT 1919, 5-pass., light six, fine condition; runs like new, 5 good tires. See this bargain. 1132 S. FIGUEROA ST.

PAIGE '19 Linwood. Terms. Mitchell sedan, good condition. $100 down. 579470.

PAIGE 6-66, brand new sport model, at sacrifice. 417 W. PICO. Bdwy. 7552.

PIERCE-ARROW 6-48—$750.
LIMOUSINE.
STARTER, GENERATOR, 6 CORD TIRES, IN FIRST-CLASS CONDITION. GOOD PAINT. $750 CASH. NO TERMS.
MIELEN & MIELEN,
3110-12 S. MAIN.

PIERCE-ARROW 6-38 touring car, 5 oversize cord tires, new paint, excellent mechanical condition, new battery. Very low price, cash or terms. 62776. 844 SOUTH FLOWER.

PIERCE ARROW 4-passenger, 1919, for sale. All new 33x5 tires, new Burbank top and slip covers. Owner in Europe. Will sell cheap. Inquire 1830 CHEROKEE, Hollywood.

PREMIER, 1919 touring car, in excellent condition; electric gearshift, 6 wire wheels, cord tires; will sell to the highest bidder. Phone WEST 5882.

PACKARD TWIN 6, '20 model, 7-passenger. New Cord tires. Just overhauled. Need cash. Phone MR. HAGEN, Pico 1323.

REO TOURING—1915.
One of the most reliable 4-cylinder cars ever built; at our price it will sell to the first buyer.
$575.
HAYNES USED CAR DEPARTMENT.
1101 S. Hope st. Pico 3960.

REO 4, 1917. Must sell, make offer and drive away. 6624 HOLLY BLVD.

ROAMER sport, perfect, $2250.00. 5430 HOLLYWOOD BLVD. 590704.

STUDEBAKER TOURING, 1920—

Newly topped, painted and overhauled. Big bargain. Easy terms.

HOWARD AUTOMOBILE CO.,
Largest Distributors of Automobiles in the World.

1136 S. OLIVE ST. PHONE 11533.
Open Evenings and Sundays.

STUDEBAKER, 1917 4 touring, repriced today to $475. Here's a real clearance sale special. Refinished; 5 good tires, bumper; new top, and an exceptionally economical car.
West 84. SMITH BROTHERS.
27959. 1616 S. Figueroa st.

STUDEBAKER for sale, special six, $1350; only run 9895 miles; cord tires, Alemite system. Address Box No. 186, TIMES OFFICE, Pasadena.

STUDEBAKER '17, 6-cylinder touring, excellent condition, new top, good rubber, $600, easy terms to responsible party. See this at 1030 S. BROADWAY. Phone 14378.

STUDEBAKER 1919 BIG SIX.
TOURING. AT A BARGAIN.
908 S. OLIVE ST.

STUDEBAKER TOURING—
In first-class condition throughout. $100 buys it. 4100 S. VERMONT AVE.

STUDEBAKER 6, late 1918 touring car, A-1 shape, good rubber, original paint. $650 cash. Phone MAIN 2774.

STUDEBAKER big 6, 1919, bargain, 1059 N. ARDMORE. Holly 776.

STUDEBAKER De Luxe, special top, refinished to match. $685, terms. 1018 S. MAIN.

STUDEBAKER 1919 big 6 tour., first class, $1350. 1301 S. MAIN. 11424.

STUDEBAKER 1920, special six, 5-pass., $1350. 1047 S. OLIVE ST. Harry Goodwin.

STUDEBAKER 4, electric lights and starter, in perfect shape, $195. 1018 S. MAIN.

STUDEBAKER special six, light six, positively brand new; big discount. WEST 6401.

STUTZ, 1917, 4-pass., tonneau shield, many other extras. $1500.00, terms. 943 S. GRAND.

SCRIPPS-BOOTH, 1920 touring, like new, 5000 miles. The first check for $800 takes it. Don't hesitate for this won't last long. ROBERT MEHLER, 1142 S. Olive. Pico 1998.

SCRIPPS-BOOTH 8 chummy 4-pass. Take at a Ford price. Bdwy. 6290. 1000 W. PICO.

STEARNS-KNIGHT, 7-pass., like new, sacrifice, terms. 1329 S. MAIN.

STEARNS-KNIGHT, 1919. Better than new. $1250. S. G. STEPHENS, 1055 S. Olive.

VELIE, 1921, model 34; has only traveled 4000 miles. Must sell immediately. Can be seen today at 817½ W. 40TH PLACE. Ver. 2793.

WINTON, 7-passenger, equipped with tonneau windshields and deflectors; model 22-A. Good condition. Willsell cheap, as need smaller car. PHONE, days, 65619; evenings, [illegible].

WILLYS-KNIGHT.
S. AND S. GARAGE, 524 S. Los Angeles.

NOTICE—

CADILLAC SPECIALS

AFTER INVENTORY PRICES.

In taking inventory we discounted each one of these cars a certain amount.

We are going to give you the benefit of this discount.

Many of these cars have been overhauled and refinished.

The prices quoted on each car are far below our regular prices.

MODEL 57		COUPE	$3050
MODEL 57		4-PASS.	2250
MODEL 57		7-PASS.	2050
MODEL 55		7-PASS.	1750
MODEL 55		4-PASS.	1550
MODEL 53		7-PASS.	1550
MODEL 53		5-PASS.	1000
MODEL 14		7-PASS.	835

TERMS MAY BE ARRANGED.

DON LEE, 1218 S. MAIN. MAIN 8763.

USED Buicks wanted, any models; spot cash. F. B. MILLER, 220 W. Pico. 25510.

ANYBODY here seen Kelley's used cars? Two stores, 1039 and 1212 S. Olive.

Roadsters for Sale.

BUICK 1917, most popular model roadster, small wheels, cord tires, slip covers, wind deflectors; many other extras. Cheap, cash or terms. TRUMBELL, 955 S. Main. Wil. 137 or Main 490.

AUTOMOBILES, Etc.—Miscins.

Tractors and Trailers.

TRAILERS, bottom prices to rent or for sale; $45 trailer with new cushion rubber, rubber alone worth $50. BOTH & VENGARICK, 125 E. 16th st. Phone Broadway 4040.

TRAILERS for sale or rent, 2 or 4 wheels, new and seconds, all sizes. PIKE AUTO & TRAILER WORKS, 701 E. 7th st.

SEE ME LAST, WEBER AUTO AND TRAILER WORKS, 658 N. Spring st.

FULL LINE of trailers, cheap. Open evenings and Sundays. 1355 S. MAIN. Main 4261.

TRAILERS: CHEAP! TRAILERS— AUTO TRAILER CO., 1322 Central ave.

Automobiles for Exchange.

FOR EXCHANGE—
A number of high-grade used automobiles to exchange for mortgages, trust deeds or real estate. See L. A. PRATT, with JOHN T. DYE, 534 W. Pico street. Phone Pico ....

FOR EXCHANGE—
FURS. —SAMPLES— FURS.
Closing out furs less than wholesale. What have you in trade?
355 S. BROADWAY, ROOM 300.

WILL exchange first-class paint, wall paper and labor for late model car or property. No Ford. PHONE 62852.

FOR EXCHANGE—Mitchell 7-passenger sedan, like new. Also baker Electric coupe in fine condition. Want clear lot or equity in bungalow. MANN, Main 6637.

Automobiles Wanted.

WANTED—To trade some cash and some oil syndicate units (Breckenridge Texas field) for second-hand high grade automobile in good condition, Cadillac 4-passenger preferred. What have you? Address EC, box 412, TIMES BRANCH.

WE HAVE STARTED IN THE USED CAR BUSINESS.
We need touring car and roadsters. Pay highest cash prices for 1918 to 1921 models. SONOMA SERVICE GARAGE, 850 S. Los Angeles st. Phone 82572.

WANTED—An auto to $800. Will give A-1 first mortgage for $1800 on improved L. A. property.
C. S. PHILLIPS,
920 Stock Exchange Bldg.

WILL trade ten acres clear apple land, with water, Modoc county, and some cash for late model used car, Dodge, Maxwell or Buick. Box 727, TIMES BRANCH, Long Beach.

WILL trade ten acres clear apple land, with water, Modoc county, and some cash for late model used car, Dodge, Maxwell or Buick. Box 727, TIMES BRANCH, Long Beach.

F. F. LAUTEN—
One of oldest and best known used car dealers, is in position to handle 10 cars on consignment. You get cash, I take the contract. 108 W. PICO. Bring 'em in now.

WANTED—Touring car, Dodge or Buick preferred. Will give 1914 Ford as first payment and $75.00 monthly. Call WEST 6080, evenings.

WANTED—7-passenger cars; we guarantee to sell your car in 30 days on consignment, with no cost to you. 2357 W. PICO. West 5054.

WANTED—For cash, late model Buick, Dodge, Studebaker or inclosed Ford cars; cash waiting; see us before you dispose of your car. HOBT. MEHLER, 1142 S. Olive st.

WANTED—To buy Chandler chummy roadster, 1920 or 1921 model. State price, mileage and condition first letter. Address J, box 85, TIMES OFFICE.

SPOT CASH PAID
FOR ALL LATE MODEL AUTOMOBILES.
150 W. PICO ST. PHONE PICO 1022.

WANTED—For cash, 1920 Dodges, Buicks, at once for spot cash.
W. H. COOK, 1006-8 S. Olive st.

WILL give top price, cash, for 1920 or later Buick roadster or touring. MR. PECK, 806 Washington Bldg.

WANTED—Cash paid for used cars in any condition. AUTO SUPPLY & WRECKING PLACE, 1131 S. L. A. st. Bdwy. 7242.

CORMANY
Will sell your car.
126 W. PICO ST. Pico 2178.

WANTED—Late 4-passenger sport model car. Will pay cash. No phone. Address N, box 489, TIMES BRANCH.

STUDEBAKERS WANTED, LATE MODELS ONLY. BEST CASH PRICES IN TOWN. 1638 W. WASHINGTON. WEST 5479.

CARS WANTED—
AGE AND CONDITION NO OBJECT.
PHONE MAIN 1707. EVENINGS WEST 215.

WANTED—Small automobile. Will trade clear city lot. See GRIFFITH or DICKASON, 431 Union Oil Bldg. Phone 60731.

DON'T SACRIFICE your car. Let Kelly get you $500 to $100 more inside of one week. Investigate. 1212 S. OLIVE.

WANT Buicks, Hupmobiles, Studebakers and Dodges. Be me first, spot cash paid. HARVEY O'DAY, 153 W. Pico. 12908.

WANTED—Will pay cash for late model cars. Must be bargains. 1830 S. MAIN.

WANTED—Late model cars for spot cash. 1301 S. MAIN. Phone 11424.

I PAY spot cash for any car that runs. Don't care about age or looks. 4161 MONETA.

BRING YOUR CAR AND GET CASH. 2221 S. MAIN. S. B. MARR.

BUY any good late model car for cash. JOHN BALK, 908 South Olive.

WANTED—A good Ford. Will pay cash. Phone 54322. 1257 ARAPAHOE.

FORD roadster wanted; must be good buy for cash. WILLIAMSON, 109 W. 7th.

WANTED—By private party, '19 to '21 Ford touring. $195 GOLDEN AVE. 52943.

WANTED — WILL PAY CASH FOR GOOD LIGHT CAR. 132 WEST 10TH.

Automobiles for Hire.

CARS TO RENT—WITHOUT DRIVER.

Twin Six Packard, Cadillac 8, Studebaker 6, Marmon, Buick, Dodge, Fords and other cars. Rent to responsible parties by the hour, day or week.

STILLWELL AUTO LIVERY,
944 S. GRAND AVE.
60297—Phones—Bdwy. 237.

FOR RENT—

1920-21 MODELS.

Studebaker, Buick, Nash Ford, Chevrolet and others to rent without driver by the hour or day. Special prices by the week or month. Cars are new and in excellent running order.

TRAVELER MOTOR LEASING CORPORATION, 1026 S. Broadway.

WITHOUT DRIVERS—
Latest models Hupmobiles, Studebakers, Buicks, Overlands, Dodges, Essexes and Fords. 50c to $1.60 per hour, gas and oil furnished (except on Fords.)
PARSONS BROS.
116 W. 9th st. Phone 11080.

50c PER HOUR.
NO MILEAGE.
Fords without drivers, elec. starters, also coupes, sedans and 1-ton trucks. THE FORD LIVERY, 619 S. Flower st. Phone 15327.

PIERCE-ARROW.
SEVEN-PASSENGER TOURING CAR.
RATES REASONABLE, TRIPS A SPECIALTY.
PHONE HOLLYWOOD 3200.

CARS FOR RENT—Without drivers, Hudsons, Chalmers, Oaklands, Fords; day, week or month. Phone 63560. HUPP AUTO SHOP & GARAGE, 948 S. Grand.

FORDS FOR RENT FORDS
WE RENT without driver 1921 Fords, 50c per hour, $3 day or night.
LAIL & WILKINS, 510 West 8th st. 14983.

FOR RENT— 50c PER HOUR
NO MILEAGE.
FORD TOURING CARS AND TRUCKS.
PHONE 67966. 917 S. HILL ST.

FORDS FOR RENT.
Tourings, coupes, trucks, 50c per hr. up. HASKINS & KERR, 756 Grand. Main 320.

NOBBY 1921 7-passenger Buick Six, $2 hour, know city and country, rear seat windshield. MR. LARGENT, 590888.

$2 PER HR. 7-passenger cars, experienced and careful drivers. PRICE AUTO SERVICE. West 2209.

1919 7-PASSENGER Buick lady driver, $1.50 hour up. Long trips preferred. 28476.

NEW Dodge touring car, careful driver. Phone WEST 1061.

TO LET—Trucks, all sizes, $2 per hour and up. MAIN 2198.

FOR HIRE—Ford Sedan, competent woman driver. TELEPHONE 597027.

EXPERIENCED lady driving 7-pass. Chandler, hour or day. Very reasonable. 288749.

CHALMERS touring car, by hour, day or week. Call MRS. MAC, 51574.

CLASSY 7-pass. Hudson, any time, anywhere, $2 hour. Special rates, A-1 driver. 28330.

CADILLAC 8 for hire; owner driving, reasonable, hr., day or wk. Ph. BDWY. 4964.

1921 JORDAN, tonneau windshield, owner driver, $2 per hour. VERMONT 571.

FOR HIRE—Light Buick 6, careful driver, $1.25 per hour. Phone 24800, JACK.

MR. BEEKS drives his large new 5-pass. car, $1.50 per hour. Phone BDWY. 940.

WILL drive my new 5-pass. car, $1.25 per hour. SOUTH 6888.

STUDEBAKER special 6, for hire with driver, $75 per week. LINCOLN 2206.

NEW 1921 5-pass. Dodges. Good driver, $1.40 per hour, rates. 51148.

Accessories, Parts, Equipment.

TRUCK PARTS. TRUCK PARTS.
Wheels, tires, trailers, bodies, gears. The whole or any part of trucks. 54 trucks and 15 trailers going cheap.
HAMILTON AUTO WORKS,
2366 SO. PARK AVE.

NOTICE. ACME WRECKING CO.
BIG REDUCTION USED PARTS.
Mail orders given prompt attention.
1154-56 S. MAIN ST., L. A., CAL.

SEE THE PIKE O CAMP BED, FITS THE RUNNING BOARD OF YOUR AUTO. 66871. 701 E. 7TH ST. Pico 617.

SUNSET TIRE SHOP—New and used tires; expert vulcanizing and retread; work called for and delivered. 2166 SUNSET BLVD. 558753.

SET Ford wheels, 2 front with tires and tubes, $25. 4275 S. HOOVER.

Automobile Tires.

100 TIRES—Like new, all sizes, $5 to $15 while they last. 1322 CENTRAL AVE.

TIRES & BATTERIES ON EASY PAYMENTS. CREDIT TIRE CO., 220 W. 9th. Bdwy. 651.

Garages, Auto Storage.

STORAGE. SUPPLIES. ALWAYS OPEN.
COLUMBIA GARAGE CO.
955 S. GRAND AVE., COR. 10TH ST.
FISK TIRES. TUBES. ACCESSORIES.

AUTOMOBILES, Etc.—Miscins.

Auto Repairing.

SAVE MONEY—Let EICHAR overhaul your car at your residence; $1 hr. Work guaranteed. VER. 5249 for estimate.

$1.00 hr. Packards to Fords. Work guaranteed. B. & B. GARAGE, 155 W. 14TH.

GUARANTEED auto repairing; honest work; $1 hour; try us. 421 EAST 12TH. 19663.

Auto Painting, Top Work.

SPECIAL summer rates, we can save you money on auto painting, tops, seat covers and trimmings. MARSHALL & WESTFALL, 117 W. 16th st.

Bodies, Beds, Seat-backs.

MOLINE HARDWOOD BODIES
For FORD Cars.
Stake Body with Cab and Windshield for Ford truck $184.00
Slip-on bodies for Model "T" 22.75
Ten styles. Prompt installation. SAVE MONEY, BUY HERE. Full line up for inspection.
CALIFORNIA MOLINE PLOW COMPANY,
350 E. 1st St.

FORD TOURING BODY.
New, need room, made speedster of chassis; will sell cheap. 1450 W. WASHINGTON.

CAMPING body for Ford or any truck. Also new one-ton express body. $50. TAYLOR, 1415 S. Main.

FORD touring body, 1919, new top and paint, $50 AVE. 23, off San Fernando road.

SEATS cut for sleeping. Good work. Reasonable prices. 114 W. WASHINGTON.

MOTORCYCLES, BICYCLES.

FOR SALE—Johnson motorcycle, practically new, at half price. Can be seen at 4819 BEVERLY BLVD., or phone 560706.

ANGELUS Cycle & Supply Co., 317 S. Main. Pico 355. Repair specialists. Columbus bic.

HORSES, MULES, CATTLE, &c.
For Sale, Exchange, Wanted.

For Sale.

FOR SALE—AUCTION SALE FRIDAY, JULY 22, AT 10 O'CLOCK ON DAVE RICHARDSON'S RANCH, 1½ MILES EAST OF SAN GABRIEL MISSION ON MISSION DRIVE. I AM INSTRUCTED TO SELL 24 HEAD OF HEAVY DRAFT HORSES AND MARES, 2 SPANS OF GOOD WORK MULES, 3 GOOD SADDLE HORSES, SEVERAL FARM WAGONS, 1 PATENT DUMP WAGON, HARNESS, FARMING TOOLS, ETC. THIS STOCK MUST AND WILL BE SOLD. SAM WATKINS, AUCTIONEER, PHONE PICO 417.

FOR RENT—Mules, any number you want, also a complete grading outfit. Inquire PETER L. FERRY, 614 East Acacia ave., Glendale. Phone Glendale 475-J.

FOR SALE—Team of sorrel mares, 6 and 8 years old, weight 2700, all-leather harness and good farm wagon. Price $450. Call 65008, DOYLE, 1001 Marsh-Strong Bldg.

FOR SALE—Black Shetland saddle pony; gentle. 1516 CASSIL PLACE, Hollywood 5624.

FOR SALE—Or Rent, 1 span to 50 head of good work mules and new harness. MOORE BROS., 1420 S. San Pedro. Phone 24897.

FOR SALE—Light Jersey, fresh soon, cheap. Today, 3100 N. MAIN. Lincoln 1961.

FOR SALE—If you have a horse or cow to move call PICO 417. 609 E. 7TH ST.

POULTRY AND PET STOCK.
For Sale, Exchange, Wanted.

Poultry and Poultry Supplies.

FOR SALE—8 Emerson Leghorn cocks, extra fine, $4.00 each; 50 Leghorn and Ancona cockerels, breeders, $2.00; 300 fine Ancona hens, Hocking's best, $1.50; 500 seven-weeks-old Leghorn and Ancona chicks, 35c. CUTTING, 126 Hubbard Ave., East San Gabriel.

FOR SALE—THOROUGHBRED R. I. RED CHICKS DIRECT FROM HARRIS'S ELECTRIC HATCHERY, TERMINAL POULTRY MARKET, 712 SAN PEDRO, 67418.

WANTED—All kinds of poultry. Will pay highest market price. Will call anywhere. WESTERN POULTRY CO., 2036 E. Seventh st. Phone 60328.

FOR SALE—30 White Wyandotte hens, one cock, yearlings. WM. HACK, 693 E. 42nd st. Phone South 3800-J.

WANTED—Poultry, top prices, call anywhere: CENTRAL POULTRY EXCHANGE, 2200 Central. South 4461.

FOR SALE—6 Anconas, good layers. PHONE 560069.

FOR SALE—50 young Leghorn hens, will sacrifice. 3100 N. MAIN. Lin. 1961.

FOR SALE—Thoroughbred Dutch Bantams. Call VERMONT 801.

FOR SALE—Young White Leghorn hens, good laying stock, $1 each. 215 E. 48TH.

FOR SALE—Selling cut ducks, R.I.R.'s, pullets, cockerels. 523 W. 59TH PLACE.

Ducks, Geese, Turkeys.

FOR SALE—100 Muskovy ducklings, 3 week old. CALDWELL, 2520 San Fernando Road. City.

Goats, Milch, Etc.

FOR SALE—4-quart Toggenburg goat, fresh, cheap. Will exchange for chickens. 3100 N. MAIN. Lincoln 1961.

Dogs and Dogs at Stud.

FOR SALE—English brindle Bull puppies; those wrinkle-faced kind. WM. BAIER, 12427. Hts. between Cortese-Whitsett, Lankershim.

FOR SALE—Male pedigree Boston Bull, one year old, $25.00, dog house free. 1614 VIRGINIA ROAD, Lafayette Square.

FOR SALE—3 highly pedigreed French bull pups, 4 months old. Call at 1726 S. BRONSON AVE. 73572.

FOR SALE—Purebred Russian Wolf Hound, male, 11 months old. Any morning. 2120 HOLLY DRIVE.

FOR SALE—Fine Airedale pups, $10 each. 1609 S. GRAND. See McIver.

Wanted.

WANTED — Pullets, hens, rabbits, pigeons, setting hens; also baby chicks, ducks, geese and turkeys. 3625 CENTRAL AVE.

HOUSES—For Sale.

Miscellaneous.

FOR SALE—New Windsor home, only $19,750. Tile roof, plaster, 2-story, 9 large rooms; MAHOGANY FINISH; 3 TILED BATHS. WALLS DECORATED BY HAND IN OIL. Dressing rooms, large closets, 4 extra large bedrooms all daintily decorated in oil in soft shades of old rose, baby blue and silver and gold. Living room 18x30. Large sun room, cheerful dining room, dainty breakfast room on a corner with lots of windows. Best planned kitchen in Los Angeles, so many built-in features. Large lot, east front. Phone me Wilshire 4473. ROLAND BOLGIANO, with J. B. ALTHOUSE CO., 315 S. Western ave.

FOR SALE—By owner, my new plaster bungalow I bought a short time ago in the New Windsor district, but I must sell and will sacrifice. I just furnished it new with the finest mahogany furniture, rugs, expensive bedroom sets, lamps, etc., electric washing machine, brick walks, beautiful shrubbery; it's a perfect dream; large rooms; dainty wall coverings; tiled bath and shower. At least $2000 below cost of building today. Phone my representative. ROLAND BOLGIANO, Wilshire 4473.

FOR SALE—
1-4 ACRE LOTS, $350 UP.
(Cut out that rent.)
Homes $1000 to $1500. Easy Terms. Wonderful soil, only 3 miles south of city, at Strawberry Park. See signs. All improvements in. Auto leaves office 10 a.m. and 2 p.m.
WESLEY ROBERTS CO.,
Bdwy. 772. 408 Union Oil Bldg.

FOR SALE—$500 cash, balance less than can actually rent for per month; new 6-room modern up-to-date bungalow, everything built in, fine neighborhood in southwest, near 60th; immediate possession; think of my sacrifice, only $3250; deferred payment at 7 per cent only. Get busy if you want a real home and a bargain. And we know a bargain.
815 S. SPRING.

FOR SALE—
WINDSOR BLVD. BUNGALOW LOT, $1750.
BEAUTIFUL LARGE EAST FRONT LOT, 50x171, ON WINDSOR BLVD. NEAR TWO CAR LINES. ALL STREET IMPROVEMENTS IN. ADJOINING ATTRACTIVE HOME. ONLY $1750. CONVENIENT TERMS OR DISCOUNT FOR CASH. EMIL FIRTH, OWNER, 346 S. BROADWAY.

FOR SALE—
PLASTERED COTTAGE ON LARGE LOT, STREET IMPROVED, GAS AND ELECTRICITY IN HOUSE. NEAR VERMONT HEIGHTS CAR LINE, 5C FARE. ONLY $2100. SMALL PAYMENT AND $21 MONTHLY. EMIL FIRTH, OWNER, 346 S. BROADWAY.

FOR SALE—Home and income, Hollywood; two 4-room plastered bungalows, up to date in every particular; corner lot, room for a third bungalow, income $90; this property is sure to increase in value. Price $8000, $3200 will handle. Let us show you.
R. C. P. SMITH SYNDICATE,
1605 Baker-Detwiler Bldg.
Phone 14416.

FOR SALE—A REAL HOME.
606 N. NEW HAMPSHIRE.
OPEN FOR INSPECTION.
7 rooms, 3 bedrooms, nothing lacking in a cosy home, large lot with beautiful lawn, shrubs and 7 full bearing fruit trees; don't overlook this unusual buy. MR. DORRIS, phone 560787, evenings Holly 3338.

FOR SALE—IN HIGHLAND PARK.
At bank appraisement for quick sale, modern 7-room bungalow, built for a home. Must sell. Bank will loan $4000 on place. Price $7500.
Call 220 W. AVE. 58. GAR. 1355.

FOR SALE—
1037 VICTORIA AVE.
WILSHIRE BARGAIN.
New 6-room bungalow, big east-front lot. Open for inspection. Phone OWNER, 60195; evening, 568145.

FOR SALE—$5800 buys double bungalow; income $100 per month, besides small 2-room plastered house, unoccupied; close in on lot 50x150; well located on improved street. Easy terms. H. E. HOLBROOK REALTY CO., 518 W. 9th st. Phone 68479.

FOR SALE—Furnished Double Bungalow. Price $7500. ⅓ cash. Located near Fig and Expo. Pk. A cosy house. Good income. Well furnished and an exceptional bargain. Inq. 1461 W. WASHINGTON ST. West 4556.

FOR SALE—
$1000 DOWN.
Beautiful new six-room bungalow, located between Moneta and Figueroa. Hardwood floor, garage, large cement porch. 5831 MONETA AVE.

FOR SALE—5-room bungalow, strictly modern, hwd floors, woodstone sink, all built-in features, garage, cement porch, drive; large lot. $5250. Terms. JEWELL-KREKE CO., 313 H. W. Hellman Bldg. 14134.

FOR SALE—224 S. KINGSLEY, large 8-room bungalow, 2 baths. Wil. 4473.

HOUSES—For Sale.

The following subdivisions will enable Times readers to more quickly locate the houses they want to buy.

Miscellaneous.
[Includes houses in all sections of Los Angeles.]

West and Northwest.
[Includes all west of Main street, Jefferson street to Santa Monica Boulevard—Wilshire, Westlake, West Adams, Pico Heights, etc.]

South and Southwest.
[Includes all south of Jefferson street and west of Alameda—Vermont Square, Manual Arts, Angeles Mesa, Goodyear District, etc.]

East and Southeast.
[Includes all east of Alameda street and south of Mission Road—Boyle Heights, Huntington Park, etc.]

North and Northeast.
[All north of Mission Road and Elysian Park—Highland Park, Garvanza, Glassell Park, East Los Angeles, etc.]

Furnished Houses.
[Includes Furnished Residences For Sale in all parts of Los Angeles.]

Miscellaneous.

FOR SALE—

Phone Pico 1156.
W. A. HEITMAN COMPANY,
REALTORS,
Entire Ninth Floor Merritt Bldg.,
Eighth and Broadway.

$1000 DOWN BUYS HOLLYWOOD SEVEN-ROOM BUNGALOW.
Close to boulevard, 3 large bedrooms, tiled bathroom, oak floors, cosy breakfast room, all in perfect condition, ready to move in, improved grounds and garage. An exceptional bargain at $7000, with easy terms. Must be sold within ten days. Exclusive listing.

$6000 SECURES WILSHIRE TWO-STORY RESIDENCE.
Located on a fine east-front lot, choice location, 7 rooms, hardwood floor, breakfast-room, sleeping porch, basement with heating system. A real bargain at $9500. Open for inspection, 2 to 5 p.m. 933 S. Gramercy Drive.

$11,000 DOWN BUYS WILSHIRE PLASTER DUTCH COLONIAL.
Located on one of the choicest streets, one block from Wilshire Boulevard, 9 rooms, 3 tiled bathrooms, hardwood floors throughout. This home built by day labor, finest decorations, and fixtures. Unit heating system, large grounds and garage. One of our best white plaster bargains, at $22,500. Exclusive listing.

Phone Pico 1156.
W. A. HEITMAN COMPANY,
REALTORS,
Entire Ninth Floor Merritt Bldg.,
Eighth and Broadway.

FOR SALE—

BY OWNER.
WILSHIRE DISTRICT.
Furnished House.

Completely and elegantly furnished for actual value, unfurnished as am moving from the city. Nearly new 2-story cement plaster house, description of which is as follows:

FIRST FLOOR: Center hall, living-room, library, sun room, dining-room, breakfast-room, kitchen and maid's room with bath.

SECOND FLOOR: Hall, four large bedrooms, sleeping porch and two tiled baths, besides shower.

ADDITIONAL: Gas furnace, main room finished in mahogany, hardwood floors and mahogany doors throughout; tastefully decorated in oil on canvas. Large lot with double garage. Ideal neighborhood near two lines of cars, being

730 S. SERRANO AVE.

Occupied by owner and open for inspection from 1:30 to 5:00 p.m. daily except Sunday. Positively no admittance except between these hours.

FOR SALE—
HEART OF WILSHIRE.
Wonderful 2-story home at 414 South St. Andrews.

Mahogany finished home of 8 rooms and 2 baths, in addition there is a maid's room, gas furnace and 2-car garage. The ground floor has a large living-room and a magnificent fireplace; two sets of French doors open to well-planned library with built-in bookcases, secretary and large window seat. The dining-room is paneled in mahogany and has a big built-in mahogany buffet. The breakfast room has a big circular bay window and French doors opening onto large porch. Kitchen is modern with tiled drainboard. There are 3 large bedrooms and a big sleeping porch. The baths are tiled with showers.
TRULY A WONDERFUL BUY.

CALL
HUBBARD-CHELEW-HOIT,
3691 WILSHIRE BLVD.
560691. 568032.

FOR SALE—
$17,500.
FURNISHED.
WORTH
$22,000.

New plaster 2 story,
8 rooms and sleeping porch,
Two tiled baths,
Maid's room,
Sun room,
Large living-room,
Genuine mahogany finish,
Beautiful lot,
400 feet from Wilshire,
Two blocks from Western,
Beautiful new furniture,
Including piano and Victrola.

This home will appeal to Cultured, discriminating people.

J. A. EVANS CO.,
567872. Exclusive Agents. 134 S. Western.

FOR SALE—
$19,750. $19,750.
WILSHIRE ENGLISH HOME.
On Beautiful Manhattan Place, 100 feet from Wilshire Blvd.

This charming home of 12 rooms, is located on a lot worth at least $12,000. The home is finished in finest hardwoods, including genuine mahogany and quartered oak.
There is every modern convenience, including 6 big bedrooms.
The lot is beautifully landscaped with lots of fruit.
Open every day, 1 to 5 p.m.
640 S. MANHATTAN PLACE.
OR CALL
HUBBARD-CHELEW-HOIT,
3691 Wilshire Blvd.
560691. 568032.

FOR SALE—
THE TWO MOST EXQUISITELY FURNISHED HOMES IN LOS ANGELES.

I have two of the most exquisitely furnished homes in the Wilshire district, located on large south and east front corner lots, one cost $70,000, the other $60,000. The furnishings include Knabe Ampico grand piano, oriental rugs, rare paintings, statuary, wonderful drapes and hangings, the tableware of the finest importations. The houses are thoroughly modern, including built-in refrigerators, vacuum system, etc. In fact they express the last word in thoroughly well built and finely furnished homes. For sale at 60 cents on the $1 of their actual cost. Can be inspected daily from 2 until 5. B. R. ELLIS, Wilshire 4474; evenings 39490.

FOR SALE—
MOST BEAUTIFUL BUNGALOW IN WILSHIRE SECTION.
AN $11,000 HOME FOR $9000.
Location one of the most sought after in the city. On a 60-foot lot. Beautiful lawns, flowers, rare shrubs, etc. The bungalow contains 7 rooms, tiled baths. Very large living-room, dining-room and den, finished in selected wood with a real piano finish. Bedrooms and breakfast room finished in white enamel. Most expensive wall decorations. A home that is built and finished like a mansion. Cellar, furnace, automatic heater, garage. In fact, no details has been overlooked in this house. Mr. Fox, with EDWARDS & WILDEY CO., Wilshire Branch, 544 S. Western ave. Phone WILS. 7558.

FOR SALE—
$27,000. Terms. $27,000.
Owner is leaving city and has given us a price of $27,000 on his palatial home that would cost over $45,000 to duplicate. Downstairs contains large reception hall, living-room, library, dining-room, breakfast-room, kitchen, maid's room and bath. Upstairs contains 5 large and airy bedrooms and dressing rooms, 2 baths. Large billiard room and gymnasium on third floor. 5 fireplaces, hardwood floors throughout; unit system of heating, 2-car garage and chauffeur's room. Tile roof. On beautifully improved corner lot 120x150. Beautiful view of Wilshire and Hollywood.
FORD & BECKER,
607 S. Western ave. Wilshire 4124.

FOR SALE—
A WONDERFUL HOME.
Big rooms—2 baths.
Double Garage.

TERMS $1000 CASH. $100 MO.

Situated in our Angeles Vista Heights Tract, 4 blocks only from new Angeles Vista Golf course.
For particulars communicate with us. Representative with automobile at your service.

LOS ANGELES INVESTMENT CO.,
Owners and Builders.
60127. 2nd floor C. C. Chapman Bldg.
Main 5647.
8th at Broadway.

FOR SALE—
A GOOD CALIFORNIA BUNGALOW.
Five rooms, 2 bedrooms, furnished.

$3500.

Now rents for $50 per month. Will sell for $500 cash and easy monthly payments.

BURTON & CO.,
515 South Western.
568576. 568576.

FOR SALE—2-room house, 3 lots, beautifully improved, flowers, shrubbery, fruit trees. Close to business center. Worth $2500. Price now $1475. Easy terms. BELLFLOWER REALTY CO., 1 block south of station. Look for the big Bell," outside of office. 425 Somerset ave.

HOUSES—For Sale.

Miscellaneous.

FOR SALE—

BY OWNER.
WILSHIRE DISTRICT.

For very much less than actual cost of building today. The highest point in the exclusive Wilshire district. In the midst of attractive homes, being

711 CRENSHAW BOULEVARD.

Only one-half block south of Wilshire Boulevard.

Might consider other property as part payment.

New two-story cement plaster colonial house of 9 rooms. Every conceivable modern appointment, including gas furnace and three baths, besides shower. Hardwood floors throughout. Hand decorations in oil on canvas. Large east-front lot with double garage.

If you want a house that will prove a real home, of artistic design, substantially built, in best neighborhood, for very much less than actual value, see the above.

Open for inspection from 1:30 to 5:30 p.m. daily except Sunday.

By auto go out Wilshire Boulevard to Crenshaw Boulevard, then south one-half block.

FOR SALE—
347 LUCERNE BLVD.
WINDSOR SQUARE DISTRICT.
BEAUTIFUL PLASTER HOME.

FIRST FLOOR—Living room 17x24½; dining room, 15x18; library, 9x17; breakfast, kitchen, maid's room and bath.
SECOND FLOOR—Three master bedrooms, each 15x17; Solarium, 11x15; 2 tile baths, large closets.
Basement and Unit Gas Furnace.

Lot 75x180. Sprinkler system installed. Double garage.

THIS HOUSE MUST BE SEEN TO BE APPRECIATED AS IT IS OUT OF THE ORDINARY.

OPEN DAILY FOR INSPECTION 11 TO 5.

FOR SALE— $16,500
WHITE PLASTER TILE ROOF HOME.

Practically new white plaster home of 9 rooms. Only 1 block from Wilshire Blvd. Extra large living room with beautiful Batchelder tile mantel, library and a large dining room, all finished in solid mahogany and hand-rubbed down to a piano finish. Beautiful breakfast room. There are four excellent bedrooms and a sleeping porch, besides two tile bath rooms. Wonderfully convenient kitchen with every built-in convenience. The walls are canvased (sanitas) and decorated in oil. The lighting fixtures are as good as you will find in $40,000 homes. Double garage. This home is the unusual in big value. No obligations involved to inspect. Call MR. McCARTY, morning and evening, at Holly 5196. Office at 5190 Wilshire Blvd.
FRANK MELINE CO. Wilshire 1464.

FOR SALE—
$7500. $1500 CASH. $7500.
WILSHIRE BUNGALOW.
North of boulevard, close in on beautiful Ardmore.
A most artistic bungalow of 6 rooms, all modern, beautifully decorated, tiled bath, modern kitchen with big breakfast nook. Nice lot, well landscaped.
The living-room is as large as you may find in a home of twice the price.
There are many buyers for houses of this description, but few sellers.
SO HURRY. CALL THOMAS.
HUBBARD-CHELEW-HOIT,
560691. 3691 Wilshire Blvd. 568032.

FOR SALE—
WILSHIRE DISTRICT.
A beautiful 6-room stucco bungalow, 2 bedrooms, breakfast room, tile bath and shower, Ivory finish, oak floors. Modern in every respect.

TO BE SOLD AT A SACRIFICE.

East-front lot near street cars, and convenient to Los Angeles High School.
Let us show you this beautiful property.
BURTON & CO.,
515 South Western.
568576. 568576.

FOR SALE—
$300 CASH.
NEW MODERN BUNGALOW.
LOT 100X150—$3100.

New 4-room bungalow, modern plumbing, electric lights, gas, city water, concrete foundation, redwood siding, lath and plaster, ivory and white enamel finish; close to good car, stores, churches and schools. Easiest of terms. See Owner, 506 HIBERNIAN BLDG., Fourth and Spring.

FOR SALE— BY OWNER.
$32,500.
INCOME $490 MONTHLY.
THE BEST BUY IN THIS CITY.
ELEGANT NEW STUCCO 4-FLAT BLDG.
On fine corner, where values are rapidly increasing. Excellent location.
Richly and superbly furnished throughout. Mtge. $14,000 at 7 per cent. On $10,000 cash will show better than 37 per cent on money actually invested. Will consider house in trade.
J. M. CLOSE, Owner,
66739. 719 Chas. C. Chapman Bldg. 12737.

FOR SALE—
WINDSOR HEIGHTS DISTRICT.
Beautiful New Stucco.
$9500. 7 Rms. $2500 Cash.
And reasonable terms. Extra large living-rm., 3 fine bedrms. and sleeping porch. Quartered oak floors. Wonderful tiled bath and shower. Large lot. Close to cars, stores, schools, etc. This is select property priced right.
THE MOBARRY CO.,
649 N. Western ave. Holly 4600.

FOR SALE—8-room Windsor bungalow, 2 tiled baths and shower; chapel type ceiling in large living-room, all rooms facing on large center patio with electric fountain in center; the plumbing, solid hardware and lighting fixtures are very beautiful, as good as you will see in homes costing $40,000 to $50,000. Hand decorated in oil. Can be seen today between the hours of 10 and 4. J. B. ALTHOUSE CO. (Exclusive Agents,) Wilshire 4473.

FOR SALE—Never-again chance for $300 to $500 down, balance as rent, to buy this ready dandy 5-room bungalow for only $3500. A nonresident owner, knows not the real value; giving you a big profit. Hollywood way and close in, lot 50x150, two street frontages, on high ground, a fine view, and terraced. Other owners are holding adjoining houses at $5500. Your chance.
815 SOUTH SPRING ST.

FOR SALE — Beautiful story-and-a-half chalet-style bungalow and garage, large lot, Norton ave., south of Pico. 2 baths and extra lavatory, fine gas furnace, Pittsburg water heater, nice shrubbery and lawn, fireplace upstairs and downstairs. Ideally located. Handsomely furnished throughout. Sacrifice. For appointment to see property, phone OWNER, 53376.

FOR SALE—Will sacrifice double cottage, rented for $50 per mo., between 7th and 8th on Kohler st. 3 rooms and bath on each side. There is a bank loan of $2000, 7 per cent. bal. easy terms. Will sell you this property for less than you can build the house and make no charge for lot. Must sell at once. C. B. STANFORD, 328 Story Bldg. Phone Bdwy. 2798.

FOR SALE—$5700 buys a $8500 artistic 5-room colonial bungalow; $2675 cash will handle. All built-in features, including breakfast nook, hardwood floors throughout, garage; lot 50x150; lawns and shrubbery; 15 minutes by auto from 4th and Broadway. 2087 ROSWELL ST. Phone Owner, Elliott 1818-W.

FOR SALE—
BEAUTIFUL $2850 HOME.
Five large rooms, thoroughly modern. All plumbing in and A-1 screen porch 8x24. All built-in features, garage, other outbuildings. Fruit, etc. Lot 100x131, southwest, close to car line. Must have $1500 cash, bal terms. MR. JONES, 402 Central Bldg.

FOR SALE—By owner, new colonial cottage at 5904 South Flower street (just completed.) Has built-in features, hardwood floors and all modern conveniences, large garage. Price $5500. Reasonable payment down, balance like rent. See owner at suite 315 TITLE INSURANCE BLDG., 5th and Spring streets, or phone Pico 2894.

FOR SALE—ONLY $12,500.
Will take high-grade auto in trade on this 2-story 8-room home, few blocks from Westlake. Hardwood floors all through, gas furnace. Call 75672, Mr. Wheeler. 1148 S. Western ave.

S. K. NOLAND,
General Auctioneer and Real Estate Broker.

FOR SALE—AT WALNUT PARK.
Elegant 5-room, built-in buffet, etc., fireplace, breakfast nook. Near half-million theater. Drive out Long Beach Blvd. to Hope st., first house west. Inspect and make me offer. 5701 MONETA.

FOR SALE—5-room Cal. bungalow, lot 50x138, good vegetable garden, lawn, shrubs and flowers; best of soil, am leaving and will make a sacrifice; $750 cash. Bal. $635 at $20 a month. Phone Ver. 6044. 130 W. 112TH ST.

FOR SALE—ONLY $1900, NEW bungalow, 3 rooms, bath, buffet. Only one left. Payment down, balance to suit. IT'S A BARGAIN. Jefferson car to St. Andrews, south to 3680. OWNER there this week 11 to 4.

IF YOU have $500 or more we will finance the balance and build. Several locations. MUTUAL REALTY CORPORATION, 637 Title Insurance Bldg. Phone 15765.

FOR SALE—SOUTHWEST, NEAR FIGUEROA ST., cosy new modern 5-rm. bungalow, well built by owner. 427 W. 64TH ST. Moneta ave. car, or drive out Figueroa.

FOR SALE—8-ROOM BUNGALOW.
$12,000, BARGAIN.
$3000 CASH; EASY PAYMENTS.
212 S. MARIPOSA.

FOR SALE—$1000 down buys home and income in a modern 6 and 3-room house with double garage. 3504 Fifth ave. For further information call CHRISTILAW, Pico 296.

FOR SALE—Beautiful 5-room bungalow, garage, chicken house and yard, one block from Occidental College. 1542 W. Ave. 47. Price $5600. Owner, 2812 MOSS AVE.

FOR SALE—Have that home built now. We are practical builders and furnish plans and money. BUILDERS' FINANCE ASSOCIATION, 414 Laughlin Bldg. 66050.

FOR SALE—A NICE BUSINESS CORNER on Moneta. Income $900 a year. For quick sale $5000. Terms. D. L. BURKE, OWNER, 5829 MONETA.

HOUSES—For Sale.

Miscellaneous.

FOR SALE—$100 per mo., nothing down, gives you immediate possession of this beautiful 5-room stucco bungalow and fireproof garage, on lot 60x150, located at 1634 Micheltorena, north of Sunset, Hollywood way, high, level lot; improved street; excellent location. Price only $6000; $3000 straight mortgage, 3 years, 7 per cent, bal. $100 per month, including principal and interest, 7 per cent, or will give 10 per cent discount on all money paid down, which will also reduce monthly payments. If not sold this week will be sold at public auction Tuesday, July 26, at 2 p.m., on same terms. H. E. HOLBROOK REALTY CO., 518 W. 9th., Phone 68479.

FOR SALE—In beautiful Eagle Rock Valley, the most healthful spot in the world; high and dry, dandy 5-room bungalow; lawn, flowers, fruit trees; 2 blocks to 5-cent car line. Price for few days, $3800, $2100 cash, bal. $30 month; also lot adjoining, with garage, for $900; cash payment $300, bal. $6 per month.
S. SCHAEFFER, 1006 Eagle Rock Ave.
Take Garvanza car on Spring marked Buena Vista Terrace to 5c limit.

FOR SALE—
IMMEDIATE OCCUPANCY.
Splendid duplex house, almost new, in Lafayette square neighborhood. Offered by owner at a sacrifice. Only 2 blocks from car line and school. A desirable place in very desirable neighborhood. Upper flat handsomely furnished. Two garages. You can move in at once, or make this a fine income property. Will pay $250 a month. $5000 will handle balance easy terms. Can be seen at 4594 W. 13TH ST., near West Blvd., or PHONE 12425 or 76454.

FOR SALE—
WE STILL HAVE a few fine homes in southwest part of town as low as $500 to $1500 down as first payment. This includes five-room modern bungalows on good streets. When in the southwest part of town see CROWN REALTY CO.,
6122 Moneta ave.

FOR SALE—Double bungalow, completely furnished; hardwood floors; built-in features; garage, cement walks and drive; fruit, flowers and lawn; located near Vernon ave. Excellent income, price $4600, $2000 cash. O. R. DYE, 629 Grosse Bldg. Main 3835.

FOR SALE—
$1000 DOWN—$2800.
Unfinished 4-room house and garage, NOW LIVABLE, on 58th, between Main and Moneta. $25 per month on balance. 5831 MONETA.

FOR SALE—Gray bungalow trimmed in white, 6 rooms and sleeping-porch, oak floors throughout, garage, abundance rare shrubbery, fruit, garden, poultry yd., laying hens. Splendid bargain, $6500, easy terms. O. H. THOMPSON, with MONOGRAM, 1022 Story Bldg., 63973.

FOR SALE—$14,700. Beautiful 10-room dwelling, oak floors throughout, four master bedrooms, maid's room, three baths, all furnished. Double garage, corner lot, fine location, 2 blocks from school. Possession at once. MR. BANNISTER, 68413.

FOR SALE—$2000 DOWN.
Beautiful 5-room modern bungalow, located on Figueroa st., basement full size of building; large lot, excellent buy. $4700 total price, $35 per month. 5831 MONETA.

FOR SALE—$1000 CASH.
Do you want a nice, new 5-room bungalow, modern, garage, near State University, only $5500? Call today. Move in tomorrow. 700 HELIOTROPE DRIVE, cor. Melrose.

FOR SALE—Owner leaving, must sell, 5-room bungalow, furnished, cellar, garage; assorted fruit and flowers; terms. Eagle Rock city cars to 110 E. SYCAMORE AVE., Eagle Rock. Phone Garvanza 132.

FOR SALE — $6200, $1300 cash, balance monthly, Spanish type bungalow, 5307 Seventh ave. 5 rooms, bath and garage. Owner, K. K. SWEENEY, 511 Garland Bldg.

FOR SALE—By owner, great sacrifice, 4 rms. with new furniture, $2450; unfurnished $2000. Terms. 62707; evenings, 41814.

FOR SALE—Look, 50 cars, move in, build new home where you want it, $1000 to $1500 will do it. WEST 2285; 271471.

FOR SALE—$4000. Lovely 5-rm. bung., near car, $1200 cash, $40 mo. Furniture $400. 1928 SUNSET BLVD.

FOR SALE—12-room house. 506 S. MANHATTAN PLACE. Terms.

FOR SALE—$3500, $500 down, $35 monthly; 5-room modern. SOUTH 61208.

West and Northwest.

FOR SALE—
NEW 4-ROOM COTTAGE, $4600.
Just being completed. There is also a screen porch, toilet and bath, cement walks and beautiful lawn; you could not buy the lot and build for any such price. It only takes $1500 cash, balance on payments of $40 monthly. Only two blocks from Sunset blvd. Ten minutes from Broadway.
Take any Hollywood car, get off at Echo Park ave. You are two blocks from home. If you happen to catch the Cerro Gordo or Echo Park ave. car you can ride right to your door. You are near Logan School, several grocery stores, a good theater, drug, dry goods, hardware and other stores. A thriving and prosperous business center where things are doing and many substantial improvements are now being made.
Every American citizen needs a HOME. This is your opportunity to get one. IT IS EASY TO MAKE EXCUSES. IT IS EASY TO DELAY. The man who gets something worth while for HIS FAMILY "ACTS." It's up to you. WE will be pleased to show this modest dwelling.
F. M. SPINNING, 1560 Sunset blvd. 53059.

FOR SALE—
WILSHIRE DISTRICT.
ONLY $7600.

Built one year for the owner's own home. Strictly modern bungalow of 7 good rooms. Hardwood floors throughout. Lot 50x150, with garage. Ideal neighborhood, one-half block from cars.

CHAS. B. HITE,
510 Merritt Building, Eighth and Broadway. 10517, Bdwy. 379; Residence phone 568115.

FOR SALE—
ARLINGTON HEIGHTS HOME.
Eight beautiful rooms, pleasingly arranged, newly decorated and painted inside and out, pretty fixtures, all wanted built-in features, four bright bedrooms and bath on second floor, hardwood floors throughout, basement and furnace. Double garage, lawn, fruit and flowers. Large east front lot on paved street. Red and yellow car service. A snap at $9000; terms. MR. HORNING, Camp & Waldo, 829 Chapman Bldg. 62264.

FOR SALE—

AT SACRIFICE.

Beautiful 12-room house in restricted district, completely furnished, furniture all new and oriental rugs; house is English architecture; brick and plaster, in perfect condition; 4 years' old; lot 95x150; will sell furniture separate and beautiful oil paintings. No agents. Call at
674 S. OXFORD.
Between Wilshire and Seventh.

FOR SALE—
GO LOOK.
HERE IS A REAL BARGAIN.
SPECULATOR'S OPPORTUNITY.
$27,500, WORTH $45,000.
TERMS, $7500 CASH, BALANCE TO SUIT.
ALSO SOME TRADE TO $5000.
N.E. CORNER 7TH AND BERENDO.
1 BLOCK FROM AMBASSADOR HOTEL.
LOT 60X150, FINELY IMPROVED.
OPEN 2 TO 5 P.M. DAILY.
MARTIN & LOW, 567230,
EXCLUSIVE AGENTS,
WILSHIRE BLVD. AT OXFORD.

FOR SALE—
$4750.
NOTHING LIKE IT FOR THE MONEY IN NORTH WILSHIRE-SOUTH HOLLYWOOD DISTRICT.
One of these snaps that once in a while you read about. Think of it.
5 rooms, modern, convenient.
PRICE $4750. TERMS.
This will not last long, so act quick. Call at 606 N. WESTERN AVE. 567170. Evenings Holly. 2588.

FOR SALE—
9 RMS. 2-STORY. $11,000.
A very fine residence in Wilshire district. Downstairs very pretty and comfy, including den and breakfast room. Upstairs, 4 bedrms. Cellar, garage, beautiful yard. We know this is considerably underpriced. Lot worth $5000. Shown by appointment only.
THE MOBARRY CO.,
649 N. Western ave. Holly 4600.

FOR SALE— —BY OWNER.
AN IDEAL HOME FOR $12,000.
East front, ideally located on high ground, beautifully finished walls, hand decorated, hardwood floors throughout; gas furnace, instantaneous water heater, garage, improved grounds, in restricted residence section; a home complete; located 1957 Victoria drive. PHONE 11409 for appointment to inspect property.

FOR SALE—
$6750.
NOTHING LIKE IT IN NORTH WILSHIRE
for the money. Large lot, Hardwood floors, 6 rooms. Near car line and stores. This will be a genuine snap for some one.
Come, see it and be convinced. Call at 606 N. WESTERN AVE., 567170, evenings, Holly. 2588.

FOR SALE—
$3250. $1250 CASH.
THIS IS A REAL BARGAIN
in a modern bungalow. All built-in features, hardwood floors, lot 50x140, close in near Sunset Blvd. Don't miss this, phone at once.
J. M. CLOSE & CO.,
12737. 716 C. C. Chapman Bldg. 66739.

FOR SALE—
BETWEEN WASHINGTON AND PICO.
Six-room modern bungalow, tiled bath, kitchen sink, French breakfast-room. Everything first-class. Substantially built. Fine residential street, near Crenshaw Blvd. High ground. Must be seen to be appreciated.
WILLIAMS,
Corner Washington and 8th ave.

FOR SALE—
THE HOUSE THAT DADDY BUILT.
Good high location, new 7 large rooms, colonial bungalow, all the best material used, also good workmanship; if you are looking for a well-built house, come out and see me at 2125 EIGHTH AVE.

FOR SALE— SNAP.
BEST BUNGALOW VALUE IN WILSHIRE.
PRICE $9250, TERMS TO SUIT.
COMPARE IT WITH THOSE $13,000 ONES.
CONSTRUCTION ABSOLUTELY THE BEST.
6 LARGE ROOMS, TILE BATH, MAHOGANY AND OLD IVORY FINISH, DAINTY BREAKFAST ROOM, ALL ROOMS EXTRA LARGE, IDEAL LOCATION. PHONE 567230.

FOR SALE—At prewar price, home, 7 rooms, California and 2-room house, lot 50x150, covered with fruit trees, high, wonderful view. $2500, $2000 down. WILSHIRE 7956.

FOR SALE—7-room house, shop in front; double garage, West 5511. 1245 W. 24TH.

HOUSES—For Sale.

West and Northwest.

FOR SALE—

BY OWNER.
WINDSOR SQUARE.

For less than $30,000, although in Windsor Square our highest-class residential district. Conservatively worth $35,000.

Would consider smaller house or desirable vacant lot as part payment.

New 2½-story cement plaster house of 10 rooms, every modern appointment, including gas furnace and three baths, besides shower.

Center hall, living-room, library and dining-room finished in mahogany, hardwood floors throughout. Hand decorations in oil on canvas.

Lot 75x170 feet, with double garage and man's room.

Ideal neighborhood, less than one-half block from electric cars, being

316 IRVING BLVD., WINDSOR SQUARE.

Open for inspection from 1:30 to 5:00 p.m. daily except Sunday.

FOR SALE—Beautiful home, near Wilshire and Hobart, 10 rooms, 5 bedrooms, sleeping-porch, east front, $16,000. Call 12040 for appointment.

FOR SALE—8-room modern house, 1 blk. to Adams and Ver. Oak floors, well arranged, furnace, lot 50x200. Must sacrifice for $7500, half cash. Will also sell furnished, including almost new Nash touring car, if desired. Way underpriced for quick sale. Inquire 1461 W. WASHINGTON ST. West 4556.

FOR SALE—My 11-room residence in Wilshire district. Two bedrooms and one bathroom on first floor. Four bedrooms and two bathrooms on second floor. L. EWING PORTER, Owner, 420 S. Manhattan Place. Phone 567494.

FOR SALE—BIG SACRIFICE.
THOROUGHLY MODERN 8-room house close in, worth $18,000. Sacrifice for $12,000.
OWNER.
236 MER. NAT. BANK BLDG. BDWY. 5288.

FOR SALE—Pico Heights, 5-room furn. home, has good garage and drive; $4250; $1200 down, $40 month, includes interest; this is on Normandie, about one block north of Pico. Call at WATTS HAMMOND, 2715 W. Pico, close by. West 1040.

FOR SALE—BY OWNER.
235 S. RAMPART BLVD.
Beautiful location and very attractive home. 2 stories, 3 bedrooms, 2 sleeping-porches. Terms. Accept high-grade car or Liberty Bonds, part payment. PHONE 54770.

FOR SALE—7-room, 2-story, mission style home at 550 S. Vendome, 3 bedrooms, sleeping porch, garage, lawn, fine location. Improved, bargain. Price $12,500; terms, or might trade equity for city. 63724.

FOR SALE—Large 2-story home, exclusive district, reasonable payment down and terms if desired. Apply on premises. 1217 ARAPAHOE ST. BDWY. 2017.

FOR SALE—12-room residence on 18th, just west of Figueroa; this is business property, worth $17,000; will accept $14,000; owner, 456 W. 18TH ST.

FOR SALE—My fine new 5-room stucco bungalow in north Wilshire; everything right; underpriced at $7800. Good terms. For particulars call MR. COLE, Hollywood 3643.

FOR SALE—New 6-room Colonial, large living room, convenient kitchen, breakfast nook, 3 bedrooms, tile bath, large east front lot. $7800, some terms. OWNER, 847 El Centro.

FOR SALE—5-r. bungalow and garage, just building. Fine location. See this and have it finished to suit you. $1500 will handle. 2109 2nd ave. MR. AYE. 11959.

FOR SALE—OR RENT—Wilshire Blvd., highest point, corner of Bronson ave. 691 south. Choice of 3 beautiful new 6-room homes. Price and terms reasonable. 56567.

FOR SALE—Quick action necessary. New bungalow, N. W. cor. 11th and Serrano. 40x125, only $4650. $750 cash.

FOR SALE—By owner, elegant 5-room Wilshire home, 831 S. Manhattan, $12,750. Call any time. PHONE 509764.

FOR SALE—Wilshire bungalow, 6 rooms, all modern, basement and gas furnace; close to Western. Bargain. 133 N. HOBART BLVD.

South and Southwest.

FOR SALE—WESTERN AVE. BARGAIN.
Small payment down, bal. $40, inc. int. Beautiful 7-room chalet, large living and dining room, massive mantel and buffet. Breakfast room, music room and den, with disappearing bed; 2 bedrooms. Hwd. floors, extra toilet. Garage, lawn, garden, etc. MORAN, 1146 W. Santa Barbara. 20352; eve. Vermont 4768.

FOR SALE—
$7000 VERMONT AVENUE Income
Cash. BUSINESS BLOCK. $2136
Per annum.
2 stores, 2 elegant apartments, 2 garages. Balance mortgage 3 years, 7 per cent. Owner going to Chicago. See us at 4716 S. Vermont. GREAT WESTERN REALTY CO. Phone 26155. Evenings Ver. 5381.

FOR SALE—
BEAUTIFUL COLONIAL HOME.
All hardwood floors, the built-in features are wonderful, side drive; remember, this is a real home in a real neighborhood; no trouble to show it to you. You must have $2500 to $3000 cash, bal. $50 per month, including interest. Phone VERMONT 3942.

FOR SALE—I MUST sell my six-room bungalow within next two weeks. Cement porch, garage, darling breakfast room, hardwood floors, fruit trees; in short, a HOME. Have reduced price to $5000.00, with most attractive terms, for quick sale. Call at 2913 4TH AVE.

FOR SALE—Reduced from $8500 to $7500, beautiful 7-room bungalow, absolutely complete; all floors hardwood, cement cellar, furnace, automatic heater; beautiful shrubs; on paved street near Manual Arts High School. $2000 will handle. 4050 DALTON AVE. 299741.

FOR SALE—
BUY DIRECT FROM OWNER.
ONLY $300 CASH.
$75 monthly, your choice of three wonderful colonial bungalows, $745, 3749 and 3753 Cimarron. Owner, 4200 DALTON AVE. Vermont 1723.

FOR SALE—SUMMER BARGAIN.
Bought this property cheap and will sell for the same price, $4750; easy terms. 5 rooms, all modern, built-in features, cement cellar, nice yard, fruit trees, near 3 car lines, restricted neighborhood. Owner. SOUTH 238-W.

FOR SALE—SOUTHWEST SNAP.
LARGE SIZE 5-ROOM BUNGALOW, STRICTLY MODERN AND IN FINE CONDITION, WITH BASEMENT, FINE LAWN, FLOWERS AND FRUIT. PRICE $5000. MORTGAGE $1500. CASH $2000, BALANCE $50 PER MONTH. CALL 4320 DALTON AVE. VERMONT 244.

FOR SALE—Most adorable 5-room colonial, $6200, terms. Front and back lawn, beautiful flowers, fruit trees, garage, chicken coral. Will sell furniture, also $35 Fairy cooker for $15. Open 1 to 5 or by appointment. Ver. 5048. 5105 FIFTH AVE. Grand ave. car. No agent.

FOR SALE—BARGAIN BY OWNER.
Must sell at once fine 6-room bungalow. All hardwood floors, built-in features, cement porches, large garage, splendid location. $1000 cash will handle, balance terms. 1613 52ND ST. Ver. 5452.

FOR SALE—By owner, fine home, 10 rooms. Hardwood floors throughout, basement furnace and garage. Near Manual Arts High School, one block from Exposition Park. Low price for quick sale. 1075 LEIGHTON AVE. Vermont 5883.

FOR SALE—Your own price and your own terms, best offer this week takes 5-room strictly modern bungalow, newly decorated; 50-ft. lot, and garage. Immediate possession. See it today. 702 W. 52ND ST., and phone owner, West 4556, 26355 eves.

FOR SALE—5-ROOM BUNGALOW.
7 years old, excellent condition, lot 45x130, on W. 48th st. near Vermont; price $5700; some terms. Also 3 vacant lots, frontage 135 feet, $4700. Phone 26236 or call 929 W. 40TH ST.

FOR SALE—DOUBLE BUNGALOW.
4 rooms each side, modern, income $90 mo. This is a good buy at $6650, and only $1850 cash, bal. $50 mo. SHEPARD & TOMS, 5400 Hoover st.

FOR SALE—Are you looking for a home? Why pay big price? Have real honest bargain in southwest, new Spanish 5-room stucco bungalow, built-in features. Inquire after 4 p.m. 741 N. KINGSLEY DRIVE.

FOR SALE — $500 cash. We have started work on 80 colonial bungalows in our new tract, 4, 5 or 6 rooms. You have your choice of lots and plans. 4870 S. VERMONT AVE. 299151.

FOR SALE—$1000 cash, $65 monthly, beautiful new colonial bungalow, 6 rooms, tile bath, basement, garage, lot 50x150; fine restricted district, just south of West Adams Heights. Apply 2580 W. 31ST ST.

FOR SALE—4-room house, bath, garage, choice lot, near 36th st. and Maple ave. Immediate possession. Only $2900. $1500 cash, bal. $25 per mo. Call at 3300 S. MAIN ST.

FOR SALE—My beautiful furnished home. Living-rm., dining-rm., 3 bedrms., kitchen, bath, garage. $2000 cash, bal. $30 mo. Can be seen 10 to 12, 2 to 4. 2123 W. 31ST ST. West 5876.

FOR SALE—Looking for good little home on easy terms, in the fastest-growing part of the city? Call THARP & BABER, 5537 S. Vermont Ave. Vermont 5209.

FOR SALE—Modern 4-room Bungalow.
$500 cash, $36.50 per month.
BEAUTIFUL ROGERS PARK.
EDWARDS, 7150 S. VERMONT.

FOR SALE—New 4-room bungalow, hardwood floors, built-in buffet, mantel, etc. Terms. Consider late Ford as part payment. 1222 W. 68TH ST. Rodgers Park.

FOR SALE—7-room house on corner, one block from car line, southwest part of city; 3 bedrooms; price $7300, $3000 cash handles. Call 357 S. HILL ST., ROOM 231.

FOR SALE—8-room duplex, garage.
Five-room, new bungalow in rear. $8500. 50-ft. lot. Grand ave. car. Terms.
A. J. YOUNG, 1707 W. Vernon. 799404.

FOR SALE—New 1½-story 7-room chalet, tile bath and all conveniences. A bargain at $6850, $1000 cash, bal. like rent. 120 W. 58TH ST. Ph. So. 290-W.

FOR SALE—$350 CASH—
New 4-room colonial, big lot, owner must sell, only $2750, $35 month. Rodgers Park office, COCHRANE BROS., 70th and Vermont.

FOR SALE—$500 DOWN, BAL. $2500 EASY.
A real home. 4 rooms, strictly mod., near Moneta and 80th. 5882 MONETA. South 1255-W.

FOR SALE—At 416 W. 53RD ST., a beautiful 7-room bungalow in a splendid location. Between Figueroa and Moneta ave. Take Moneta-ave. car. Cash or terms.

FOR SALE—1433 W. 37TH ST., dandy 5-room bung., A-1 condition, comp. furn., nice lawn, double garage, quick poss. Give this your attention. Owner. $4750. terms.

FOR SALE — Bungalow 5 rooms, garage, southwest, $4350, $1250 cash. 560194.

HOUSES—For Sale.

South and Southwest.

FOR SALE—Builder's home. Elegant 2-story house, near C. S. Church. 8 rooms, hardwood floors, garage. Furnished, $8000. Unfurnished, $7000. Vacant. WEST 5564.

FOR SALE—6-room bungalow; large living and dining room, 2 bedrooms and bath, garage, large east-front lot. $5600, terms. PHONE 299150.

FOR SALE—Seven-room bungalow, $6500. THOMPSON CO., 1062 Santa Barbara. 76324.

FOR SALE — Double bung., 4 rms. each side, all hwd. floors, cement porch and dr. $7500, $2500 down. Inq. 1130 W. 54TH.

FOR SALE—$1000 down. 5-rm. mod. bung., 2 b.w., cement porch, garage, fruit. Price $4750. F. C. MacDONALD, 5320 S. Hoover.

FOR SALE—Owner's sacrifice. $8500. 9 rooms, 3-family house. Beautiful. 3014 WALTON AVE. Owner, 534018.

FOR SALE — Double bungalow, 4 rooms each side, Sunday, Monday. 4326 SOUTH FLOWER ST.

FOR SALE—By owner, 5-room bungalow, double frontage, good place for income. Cash. 913 W. 51ST PLACE.

FOR SALE—$5750, $1500 cash, new 5-room col. 4029 DENKER. Vermont 5853.

East and Southeast.

FOR SALE—5 rooms, hardwood floors, etc., nice neighborhood, 20 min. 7th and Broadway. Stephenson ave. car to Spence, walk 1½ blocks south to 3444 LEE ST., $3700, terms.

FOR SALE—5-rm. stucco bungalow on E. 47th. Price $4100, $1900 cash, $30 a mo. Agents kindly list. LOWE, 977 E. 12th. 22761.

FOR SALE—7-room modern house, 4 lots, 4861 Compton ave., worth $9500; price $2500 cash, balance on payments. See agent on corner.

FOR SALE—Easy terms, now vacant. 6-room bungalow, lot 50x300; garage, chicken coops, fruit, $4000. South. T. L. CHAPIN, 121 S. Broadway.

FOR SALE—Big bargain for cash, 4 rooms, California house, paved street, big lot, good business location. 1819 E. 38TH ST. Owner.

FOR SALE—Double bungalow, 1-rm. house in rear, $3000, terms 987 E. 52ND PL.

North and Northeast.

FOR SALE—
ENGLISH COLONIAL BUNGALOW.
We are fortunate in being able to offer a two-story 5-room English colonial bungalow on beautiful Manhattan Pl., one block from the Western ave. car line.
One year ago the owner built this artistic bungalow and installed the best of everything, such as silver-plated fixtures, two useful and strikingly effective fireplaces, imported wall paper, 7-8 inch hardwood floors, tile bathroom with a built-in tub, etc.
A sweet little back porch looks over the lawn-covered back yard and down over busy Western ave.
This house is conservatively worth $14,500 and can be bought for $12,750 with the ridiculously small payment of $3000.
J. HARVERT McCARTHY CO.,
128 N. Western ave. Holly 2718.

FOR SALE—
$1900. $1900. $1900.
BEAUTIFUL HIGHLAND PARK, FINE 5-ROOM HOME NEAR CAR LINE AND STORES. LARGE GARAGE WITH CEMENT DRIVE. LAWN, SHRUBS AND FLOWERS. FINE NEIGHBORHOOD. PRICE $4500. BAL. $2800 INCLUDING INT., TAXES AND INSURANCE. CALL 5826 YORK BLVD.

FOR SALE—5-room modern home, close to 2 car lines, 20 minutes out; lot 40x210 feet; lawn, flowers, fruit trees, chicken yards. Price $4500, easy terms; immediate possession. 4100 PASADENA AVE. Lincoln 1464.

FOR SALE—$3250 and $3500; two charming new 4-room bungalows. Terms reasonable. Located at 3433 Granada st. and 3437 Alles st. Take Eagle Rock City car, or phone owner, mornings. WEST 4768.

FOR SALE—5-room modern bungalow, nice location, well built, close cars, stores, schools. High altitude. Terms.
H. SAM NEWLON,
798 EAGLE ROCK AVE. GAR. 557.

FOR SALE—Nice 5-room bungalow, with garage, fig, plum and peach trees. $3950. Sierra Vista local P.E. car, off at Tampico. 5077 HUNTINGTON DRIVE.

TO LET—Snap. 5-room modern bungalow, hardwood floors, sleeping porch, flowers, lawn, 2 garages, chicken coops, $45. Apply 579 N. AVE. 23. Lincoln 3643. Garvanza car.

FOR SALE—6-room house on new Blvd. to Pasadena, $3000.00 cash, terms on balance. Phone LINCOLN 1340.

FOR SALE—Beautifully furnished 5-room bungalow. $1000 down, $30 mo. incl. interest. 331 ALMA ST. Boyle 2366.

Furnished Houses.

FOR SALE—By owner; W. Adams district, 6-room furn. bungalow, I am going east and am making special price and terms for quick sale, period furniture, piano, silverware, and linens are included; price $6500, with only $1000 cash. Other terms could be arranged. Phone 15330, or see property at 4013 MONTCLAIR ST.

FOR SALE—
OWNER GOING EAST.
Only $6500 for this 5-room bungalow, nicely furnished, near car line and in good neighborhood. $2000 will handle. Call 75672, Mr. Wheeler, 1148 S. Western ave.
S. K. NOLAND.

FOR SALE—Beautifully furnished new 6-room colonial bungalow, West Adams district; handsome draperies, overstuffed reed and ivory furniture, hardwood floors, garage, cement drive and walk, lawn, shrubbery, lot 50x160. 2810 RIMPAU AVE.

HOLLYWOOD—
For Sale, Exchange, Wanted, To Let.

FOR SALE—
HOLLYWOOD BUSINESS FRONTAGES.
We have several excellent speculative values well located on Hollywood Blvd., Western avenue, Sunset and Santa Monica Boulevards, ripe for immediate improvement, requiring quick action to secure at today's prices.
See Mr. Bonsall today, Business Property Specialist, with
GIBSON-HESTON-GUERTIN,
"Know Hollywood Real Estate."
6404 Hollywood Blvd., Holly 854 or 57865.

FOR SALE—WEST HOLLYWOOD.
$6000—WORTH $7000.
You can have this home at once for less than rent. Five-room bungalow, hardwood floors, tile bath and sink. Good view of the mountains. $1000 cash, $50 month includes all interest.
57148. 7500 SUNSET BLVD. 578914.

FOR SALE—SANTA MONICA BOULEVARD, 50 feet for $2750. $500 cash, bal. mtg. or terms. Near Vermont ave. PHONE 560949.

TO LET—Modern up-to-the-minute 7-room bungalow in beautiful Hollywood. Will give year's lease to desirable tenant. Call early for appointment to see this. Call MRS. LINDSEY.
CALIFORNIA REALTY COMPANY,
1724 Cahuenga ave. "We Sell Lots." 577710.

FOR SALE—
BEST BUY IN HOLLYWOOD.
5-rooms and sleeping porch, hardwood floors throughout; garage, lot 50x150; near Melrose and Normandie, on Heliotrope drive car line; 5 minutes from State University; price only $4850, $1500 to handle. CARL COFFMAN REALTY CO., 4580 Melrose ave.

FOR SALE— DOUBLE BUNGALOW.
A splendid double bungalow in Hollywood, one year old. Producing a fine income. Price is $8400 with terms.
C. E. TOBERMAN CO.,
6750 Hollywood Blvd.
57009. Holly 4061.

FOR SALE—In West Hollywood.
New 5-Rm. Bungalow.
$750 cash, bal. like rent. Modern $6000. Breakfast nook, tiled in bath. Why not pay rent to yourselves.
Ph. 509437, ask for Mr. HOLLINSHEAD, with W. H. LETT & CO.—5506 SANTA MONICA BLVD.

TO LET—
HOLLYWOOD REAL ESTATE OFFICE with phone. 1555 Highland avenue. 8x12 feet, Colonial type, very classy. Or will sell, or might operate on percentage. PHONE 60817.

FOR SALE—At a great sacrifice, $150,000 home, most beautiful place in Hollywood; 6 acres of highly improved hillside ground; if sold this month can be purchased for a fraction of its value. Make offer. Owner going to Europe. No agents. 599264.

FOR SALE—
BEST BUY IN HOLLYWOOD.
Dandy 4-room plastered bungalow, high ground, red and yellow car line, only $3750; $1000 to handle. CARL COFFMAN REALTY CO., 4580 Melrose ave. West end of Heliotrope Drive car line.

WANTED—We want several lots suitable for residences, apartments, flats and courts. Have parties with cash ready to buy if price is right.
CALIFORNIA REALTY COMPANY,
1724 Cahuenga ave. "We Sell Lots." 577710.

TO LEASE—RARE OPPORTUNITY. NINE ROOMS, VILLA FOR RENT, IS BEST THING YOU EVER DREAMED. $375 MO. YEAR'S LEASE READY TO MOVE IN. SNYDER, CORNER HOLLYWOOD BLVD AND VAN NESS AVE.

FOR SALE— BARGAINS.
Corner on Santa Monica blvd. $6000
Vermont near Fountain $7000
New Hampshire near Lexington $2250
Duplex, rents $130 furnished $6500
BRAY & BURDICK, 1163 N. Vermont. 598405.

FOR SALE—"SERVICE WITH SAFETY."
To Buy, Sell, Rent, Insure, Loan, Build on
HOLLYWOOD PROPERTY.
—TAFT REALTY CO.—
"We've Been Here Thirty Years."
5751 Hollywood Blvd. 59045; Holly 3086.

FOR SALE—SANTA MONICA BLVD.
frontage, improved with 5-room bungalow, with garage. A bargain at $8500. Some terms. Call Mr. Penfield.
SEARLES REALTY CO., 6308 Hollywood blvd.

FOR SALE—Double bungalow, 5 rooms each side, north of Hollywood Blvd. Only $10,000, on terms. Lot alone worth $5000.
W. H. HARDING REALTY CO.,
6668 Hollywood Blvd. Phone 577246.

TO LEASE—IF YOUR POCKETBOOK CAN PAY $325 MONTH FOR 8 ROOMS, VILLA, NEVER FIND ANYTHING BETTER IN NO PLACE. SNYDER, HOLLYWOOD BLVD. AND VAN NESS.

FOR SALE—$1000 cash, $60 to $75 mo. incl. int. Dandy 6-rm. bung., 3 bedrms. east-front; cement porch, trees, shrubbery. Bargain: $6850. LENOX & SIGLER, 6050 Hollywood Blvd. Holly 4806.

FOR SALE—West Hollywood, by owner, sacrifice, 2-story 8-room house, 5 bedrooms, 2 sleeping porches; hdw. floors, real bargain. Must be sold quick. Investigate at 1231 DETROIT ST.

FOR SALE—ONLY $5150, ONLY. Dandy little 5-rm. bungalow, 2 bedrms., nice location; close to school, cars and stores. Must sell; $1300 cash, bal. easy. THAYER EVANS, 7380 Sunset Blvd. Holly 4536.

HOUSES—For Sale.

South and Southwest.

FOR SALE—Builder's home... (see above)

HOLLYWOOD—
For Sale, Exchange, Wanted, To Let.

FOR SALE—
IN BEAUTIFUL HOLLYWOOD PARK.
Among the oaks in the foothills of Hollywood, just off Cahuenga ave., on car line. Modern conveniences.
School, city deliveries. Very attractive site. Magnificent view. From $500 to $850.
3 acres or more, $500 up. $100 down, bal. $15 per mo.
Take Van Nuys car, or drive up Cahuenga Ave. Or see
F. B. LONGLEY,
579448. 6683 Hollywood Blvd.

FOR SALE—BEAUTIFUL HOME.
JUST NORTH OF HOLLYWOOD BLVD.
Near foothills and homes valued to $125,000. We have a choice well built place, 10 rooms, including 3 glassed sleeping porches, 3 baths, living-room 18x22, mahogany finish, hardwood floors, billiard room, lot 75x200. Fruit, flowers, garage for 3 cars. A wonderful place. Price $25,000; terms. See R. J. Le Fever, with
E. CLARK PATCHIN,
Holly 334. 1648 Cahuenga.

FOR SALE—
A REAL SACRIFICE.
Nearly ¼ acre on Cahuenga ave. 6-room bungalow, wonderful rock gardens; fish pools, rustic bridges, family orchard, chicken yard, 4 minutes north of Hollywood blvd. Appraised at $7500. Owner leaving for Alaska. Best offer takes it. Terms.
F. B. LONGLEY,
579448. 6683 Hollywood Blvd.

FOR SALE—$7500, $500 DOWN will buy a beautiful 6-room colonial bungalow, right in the heart of Hollywood.
This bungalow was built about three years ago, has the best of hardwood floors and all modern built-in features.
Cheaper to own this than to pay rent.
NORTON & BUNCH, 6506 Hollywood blvd.
577485 or 579622.

FOR SALE—
Three deep lots on Santa Monica near Vermont, $50 per front foot. Non-resident owners, 50 ft. on Vermont. Cheapest lot north of First st. $4750. 1312 N. VERMONT. 598843.

FOR SALE—$5800. Beautiful 6-R. colonial, up to minute. 3462 Descanso Dr. $4800, 6-R. Italian stucco, 3 bed, all oak floors, cor. lot. 1318 Maltman, 2 blks. S. Sunset Blvd., adjacent above. 64586.

FOR SALE—Very attractive white bungalow, 5 rooms and sleeping-porch, garage, nice yard with shrubs, bearing fruit trees, berries, etc. A cosy house, $5200, easy terms. OWNER. 77841.

FOR SALE—Double bungalow bargain, 4 rms. each side. Price cut from $10,500 to $8500 for quick sale. $2000 cash will handle. Act quick. Call 597726. 5034 HOLLYWOOD BLVD.

FOR SALE— Bargain.
8-room foothill house, 3 bedrooms, breakfast room, double garage; north of Hollywood Blvd. $10,500, terms. 1310 N. VERMONT. 598668.

FOR SALE—Fine Income. Completely furnished 6-room bungalow with 3-room furnished rear. Wilcox near Gower. $12,000. FREW, 1704 N. VERMONT. 59489.

TO LET—Furnished, 8-room home, near Hollywood High School, 4 bedrooms and sleeping porch. $150. Unfurnished $125. WILLIS, 6767 Hollywood Blvd.

For Sale—FOOTHILL RESIDENCE.
7 rooms, wonderful garden, $12,000.
MR. MEYER, 577876.
E. CLARKE COMER, 6322 HOLLYW. BLVD.

FOR SALE—
Fine building site north of Hollywood blvd., near Vermont. Terms.
1310 N. VERMONT. 598668.

FOR SALE—Holly. Colonial, 5 rms. Breakfast nook, hwd. floors, garage, near Santa Monica blvd. $6000, terms. 1058 N. RIDGEWOOD, bet. Wilton and Van Ness. 599773.

FOR SALE—New stucco double bung., 1220 Gardner. Fine location. Tile sink, bath. Act quick, must sell this week. OWNER, 597453 eve., Holly 5700. Terms.

WANTED—If you have houses or apartments, furnished or unfurnished, in Hollywood, call MRS. CARR, Holly 408.
I HAVE RENTERS FOR YOU.

FOR SALE — BEAUTIFUL HOLLYWOOD HOMESITE WITH PALM DRIVE, ROMAN SEATS, ADJOINING FAMOUS CASTLE SANS SOUCI. FRANKLIN & ARGYLE. 57607.

WANTED—To buy the best and cheapest lot in Hollywood, frontage 60x100 ft. CLARK, 5857 CARLTON WAY. Hollywood 1142.

FOR SALE—Corner lot 50x140, center of Hollywood. New 8-room house, gas, water, lights, sewer. $3500, easy terms. 6374 HOLLYWOOD BLVD.

FOR SALE—Big buy, 75x150 on Hobart near Holly Blvd. Worth $7500. For quick sale $5500. PETERSON. 4657 Holly Blvd.

TO LET—For Hollywood rentals and real estate call MRS. EPHLIN, 6509 Hollywood Blvd. Holly 584. I have my own car.

FOR SALE—SANTA MONICA BLVD., 50 ft. near Western; $110 a ft.; $3100 cash. Hollywood 469, Monday. MILLS.

FOR SALE—Pretty new bungalow, W. Hollywood, $6950, terms. OWNER, 57540.

FOR SALE—Snap, 50-foot business lot on Hollywood blvd., near Vermont. Terms, 1310 N. VERMONT AVE. Ph. 598668.

TO LET—Hollywood, 4-room bungalow, new furn. Inquire 741 N. KINGSLEY DRIVE.

TO LET—5-room duplex, N. Vine st. Adults. Choice location, garage. Holly ....

FOR SALE—Bung., 5 rms., lot 50x150. Price $2400, $1000 cash. SNYDER, 597453.

FOR SALE—Hollywood double bungalow, 5063 LEMON GROVE AVE. Open 10 to 5.

TO LET—4-room cottage, furnished, 6820 BEACHWOOD DRIVE. $40 month.

FOR SALE—4-flat building, N.E. corner Vermont and Sunset. 1045 N. Vermont. 597088.

GLENDALE—
For Sale, Exchange, Wanted, To Let.

FOR SALE—
HAVE A BARGAIN in choice lot block and half from car line, good district, 12 full-bearing fruit trees. Only $1050.

GOOD CORNER CLOSE IN, fine for building rental properties. $1250. A money maker.

LARGE LOT close to cars, foothill district, $850.

WILL BE PLEASED to furnish estimates for building.
J. F. STANFORD,
112½ S. Brand. Glendale 1948.

FOR SALE—A FINE HOME.
OWNER GOING EAST.
$12,500 HOME FOR $8500.
Location one of the best in Glendale, on a beautiful street. A modern, up-to-date residence, 2 story, 8 rooms, rooms are all extra large, especially the living-room. Bedrooms would make two of the average ones. Oak floors, beautiful decorations, furnace, and all other modern features. Big lot, 2-car garage. A home that will please anyone. Terms can be arranged. EDWARDS & WILDEY CO., Glendale Branch, 139 N. Brand Blvd., Glendale. Phone Glen. 250.

FOR SALE—
A REAL FOOTHILL HOME.
FOR ONLY $11,000.
Why pay Hollywood or Wilshire prices when less money buys the finest home in Glendale? Can give you real figures on the finest homes in Glendale. Figures that will open your eyes and save your pocketbook. The best I have seen is a house complete in every detail. Wonderful location, unsurpassed view of mountains, city and valley, away down price. Heart of Glendale Office.
719 S. BRAND BLVD.

FOR SALE—ARTISTIC BUNGALOW HOME.
CHOICE LOCATION GLENDALE.
$4500. $1500 CASH.
This is a most attractive bungalow, new and up to date in every way. 5 good sized rooms, oak floors, beautifully finished and decorated. A place that will please. Large lot, garage and drive. EDWARDS & WILDEY CO., 139 N. Brand Blvd., Glendale. Glendale 250. Office open Sunday.

FOR SALE—
NEW 4-ROOM CALIF. HOUSE, full plumbing, fine lot, two blocks from Brand. $3500, easy terms.
6 ROOMS AND SLEEPING PORCH, garage, good lot, fine neighborhood, $4750.
J. F. STANFORD,
112½ S. Brand. Glendale 1948.

FOR SALE—
REAL HOME, 8 ROOMS and large sleeping porch, extra large living-room, all built-in features; fine grounds, two lots, plenty of bearing fruit. Fine district, garage. Only $7850. This is a genuine bargain.
J. F. STANFORD,
112½ S. Brand Blvd. Glendale 1948.

FOR SALE — SNAP. BRAND BLVD. UNRESTRICTED BUSINESS LOT 50x140, E. F., NEAR LOMITA. PRICE $5000. $4500 TO HANDLE. WORTH $125 PER FOOT. BE QUICK OR REGRET IT. OWNER, GLENDALE 922.

FOR SALE—4-room just completed, on corner 50x106, 3 blocks west of Brand Blvd. Big garage, finest of sections, will sell on easy terms, for less than cost to duplicate, if you want a home in Glendale you will buy this sacrifice. Owner C. B. STANFORD, 328 Story Bldg. Phone Bdwy. 2798.

FOR SALE—6-room new colonial, 426 Burchett. Gas furnace, fruit trees, flowers, lawn. Present tenant will show place. Terms or cash. Will accept cash and auto as first payment. Owner, BOX 184, GLENDALE.

FOR SALE—HOMES IN GLENDALE.
BEST AND LATEST LISTINGS.
BABCOCK & HAMILTON,
208 E. BROADWAY. GLENDALE 1150-J.

PASADENA—
For Sale, Exchange, Wanted, To Let.

FOR SALE—8-room modern house, very large living rooms, two baths, house sets among the trees on high ground commanding a magnificent view of mountains, fine grounds about one acre, 52 fruit trees, many varieties. For appointment and price, SHAFFER & STAINES, St. Louis Block, PASADENA. P. O. 1759.

FOR SALE—2 lots in S. Pasadena, 100 and 150 ft. Need money, will sacrifice. In care P. O. BOX 236, Culver City, Cal.

CITY LOTS and Lands for Sale.

FOR SALE—
RAMPART BLVD.
Between 3rd and 6th sts.
is the highest class
FLAT AND APARTMENT PROPERTY
in Los Angeles.
—Prices—
60x206, facing two streets, only $9000.
60x145, as low as $6000.
INVESTIGATE.
GEO. W. DICKINSON & SON,
Phone 13555. 1020 Marsh-Strong Bldg.

FOR SALE—75 lots in fine restricted neighborhood, gas, water, sidewalks, electricity in, price $400 to $1000. Will make big reduction if all are sold to one party. Between 82nd st. and Manchester ave. Two 5c car lines—Hoover or University. Call at tract office, 2 blocks west of Vermont ave. 1306 W. 85TH ST. Easy terms. Phone Vermont 936.

CITY LOTS and Lands for Sale.

FOR SALE—

$100 CASH.

BALANCE EASY.

BUYS A FINE LOT.

COME OUT TODAY

OR THIS EVENING

TO

VERMONT

JUNIOR HIGH SCHOOL

TRACT.

A new subdivision of high grade lots on Vermont ave at 60th street, adjoining the new plot of land recently purchased for the VERMONT JUNIOR HIGH SCHOOL to cost $500,000. The fine Budlong-avenue School is also located here, and will also be the location for Manual, Vocational and Agricultural Training Departments.

THIS IS TO BE THE GREAT EDUCATIONAL CENTER OF THE SOUTHWEST, LOCATED ON VERMONT AVENUE.

THINK OF WHAT THIS MEANS TO THIS LOCATION FOR A HOME AND SAFE INVESTMENT.

THE PRICES ARE LOW AND INCLUDE CEMENT SIDEWALKS, CURBS, OILED STREETS, SEWER, WATER, GAS AND ELECTRICITY.

COME AND MAKE YOUR CHOICE. BE A LOT OWNER IN THIS WONDERFUL TRACT.

OFFICE ON THE PROPERTY, VERMONT AVE. AND 60TH ST.

JAMES W. DOLAN, OWNER.

F. H. DOLAN, SUBDIVIDER.

OPEN EVENINGS.

FOR SALE—

BEAUTIFUL LOTS. $699

WESTERN AVE. at EXPOSITION BOULEVARD. 36TH and 37TH STS. Right Close In.

$19 CASH—$9 PER MONTH.

TEMPORARY HOMES PERMITTED.

University car (38th St.) West Jefferson car to Western Ave. Also Red Car

Near Exposition Park, Manual Arts High School and public schools.

Tract Office, 37th and Western.

THE BATTERREE BROTHERS CO.

FOR SALE—

$699—L O T S—$699.

$19 D O W N, $9 M O N T H L Y. 70TH and MAIN STS. 20 minutes downtown. Near car lines and schools. TEMPORARY HOMES PERMITTED. BRING $19 TODAY. GET FINE LOT. BATTERREE INVESTMENT COMPANY, 304 Black Bldg. Bdwy. 5770.

FOR SALE—OCCIDENTAL COLLEGE DISTRICT. (Cut Out Your Rent.) Large lots, $400 up or 1-4 acres. Easy Terms—Temporary Homes Permitted. We will sell you small home, $1000 to $1800, lot included, on easy terms. Take Eagle Rock City car, north on Broadway to [illegible]. WESLEY ROBERTS CO., 408 Union Oil Bldg.

FOR SALE—50x150—$3000 up. On New Hampshire, Catalina, Berendo. First to Beverly Blvd. All street improvements. WOOD & BRENT, Realtors, 126 W. 3rd st., room 718. Ph. 66188.

FOR SALE—BUSINESS LOT, $1200. This lot (50x192 to alley) is located on one of best crosstown streets, directly opposite large school. This is a fast-growing locality, and a small business will do. $50 CASH AND $10 PER MONTH. BUYS THIS BARGAIN. See Owner Today. 600 HIBERNIAN BLDG., 4TH & SPRING.

FOR SALE—LOT. Restricted corner lot, one block west and one block south of Hollywood High School; $2800. Houses in this locality selling for $10,000 to $12,000. This lot is $[illegible] under market value. C. E. TOBERMAN CO., 6780 Hollywood Blvd. Holly 4961. $7000.

FOR SALE—$6500. WESTERN AVE. 60x120. Close to Wilshire Blvd., where ground values will increase greatly in few years. At present restricted, but will grow into more money daily. Call MR. SCOTT, 56385 or Wils. 2664.

FOR SALE—SIXTH-ST. SACRIFICE. 150x157. Right at Westlake Park, fine for hotel, stores, apts., etc. For price and particulars call MR. JOHNSTON, 56302 or Wils. 2664.

FOR SALE—FLAT SITE CORNER. ONE BLOCK FROM WINDSOR SQUARE, FREMONT PLACE AND WILSHIRE BLVD. 120x150. CALL MR. KELLS, 56302, OR WIL. 2664.

FOR SALE—Private owner will sell one or four lots 50x155, valued at $3500, for $2700 each. Beautiful lattice fence surrounds lots and each lot contains orange and lemon trees. 15-ft. parkway, paved street in well-selected section, restricted, and near car lines, stores and beach blvd. Cash or terms. Ph. OWNER West 494.

FOR SALE—FOR FLATS OR DUPLEX. BEST BUY WILSHIRE SECTION. $3750. 50x150, in the close-in Wilshire section's most fashionable part, and where the highest rents are secured; east-front lot, finest of street improvements. This lot will double in value. CALL 597812.

FOR SALE—West Washington, unrestricted, new coming business center, near drug store and apartments. 100x140, unrestricted. $4700 for both lots. Opening high class flats or stores, near Lafayette Square. Will honestly double in price shortly. OWNER, 1806 4th ave. West 2051. Washington, unrestricted 50-foot lot, $2600. Bargain.

FOR SALE—HIGH-CLASS BUNGALOW LOT. 50x125. In choicest part of Wilshire district, east front, high ground, with wonderful view. Price for quick sale $3200. Call MR. SCOTT, 56385 or Wils. 2664.

FOR SALE—SPECULATORS—LOTS—SPECULATORS. 800x250. Melrose ave., suitable for stores or income property. Price $30,000, ¼ cash. $10,000 below actual value. Here's a chance for a clean-up. Call LAMOND, 82684.

FOR SALE—SANTA MONICA BOULEVARD, 50 feet for $2750, $500 cash, bal. mtg. or terms. Near Vermont ave. PHONE 560049.

FOR SALE—FLAT SITE. PICO NEAR 4TH AVE., 50x190 TO 20-FOOT ALLEY. BEST BARGAIN IN CITY. BETTER GET THIS ONE. GALE & COX, PHONE 74319. 1300 S. WESTERN, AT PICO.

FOR SALE—Large corner lot, suitable for bungalow court or moving picture theater, one block from car barn and school, good buy, small payment down. Apply at 4400 S. MAIN ST.

FOR SALE—Lot on W. Adams st., between Romeo and Juliet sts., two blocks west of Vermont; unrestricted; at a sacrifice if sold at once. Terms can be arranged. TELEPHONE 860708.

FOR SALE—$6250, 60x165, ELDEN AVE., NEAR W. 10TH. UNEXCELLED COURT OR FLAT SITE. PICO 2406. CALL MR. BAGSHAWE.

FOR SALE—$4000. S. Figueroa, beautiful corner lot, 50x187½; good for business or flats; this is a bargain at $4000; terms. 5509 S. FIGUEROA, 286094.

FOR SALE—Venice lots, near car line and ocean, all improvements. Build as you like, $400, terms. BANKS, 23548 after 6 p.m.

FOR SALE—7 city lots, from $3000 to $30,000. Must be sold for cash to settle estate. ALVIN L. RAY, Atty. 734 Cit. Nat. Bk. Bldg. Ph. Bdwy. 1475.

FOR SALE—Watch Moneta ave. grow. 11 lots, each 40x150, facing Moneta, near Manchester. Will sell at bargain or single. OWNER, 355 North Main.

FOR SALE—Western ave. corner, close to 48th st., $1000 under price. The buy is attached. Must be sold. B. H. SPALDING, 1888 W. 48TH ST. Vermont 4309.

FOR SALE—$15,000, 83x187, ELLENDALE AND WASHINGTON, EXCELLENT SITE FOR STORES. CALL PICO 2406. MR. BAGSHAWE, 11322.

FOR SALE—NEW WINDSOR SQUARE, LARGE LOT. ABSOLUTELY THE BEST BUY IN TOWN. OWNER, 560742; EVENINGS, 561251.

FOR SALE—W. 66th st., just E. of Vermont, several lots, 50x145, north front, all improvements, $800 and $850. CALL 51302.

FOR SALE—Washington st., snap; corner, $6000, 50x150. HERBERT LAND, Wil. 4474.

FOR SALE—Fine bung. lots, $100 down, $15 per mo. 6124 S. VERMONT, 200729.

FOR SALE—Lot No. 14 on E. 55th st., $1000. OWNER, 120 E. 50th Pl.

FOR SALE—Kingsley near Melrose, $2100. Fourth ave. near Pico, $2500. Wil. 4473.

FOR SALE—Pontiac St., resid. $1400. $1600. beautiful lots. 4669 DENKER. Ver. 5453.

CITY LOTS and Lands for Sale.

FOR SALE—

$550 $550 $550 $550

A BRILLIANT INVESTMENT FOR WAGE EARNERS AND HOME BUILDERS.

SLAUSON AND NORMANDIE TRACT, BETWEEN VERMONT AND WESTERN AVENUES.

$550 LOTS $550

BRING $50 DEPOSIT, THEN $10 MONTH.

BUILD A TEMPORARY HOME.

These Lots are Wonderful Bargains!

DON'T YOU SEE THE OPPORTUNITY?

WE CANDIDLY BELIEVE EVERY LOT WILL BE GRABBED UP QUICKLY, SO COME OUT EARLY AND MAKE YOUR SELECTION.

STORES, SCHOOLS, CHURCHES, PARKS NEAR BY. 5c CAR FARE.

DEAL DIRECT WITH OWNERS.

Sales made on Tract only. Tract Office Open Evenings.

LOS ANGELES INVESTMENT COMPANY, Owners and Subdividers. Tract Office, Slauson and Normandie Avenues. VICTOR J. GREEN, SALES DIRECTOR.

FOR SALE—

VENICE CANAL LOTS. 4 BLOCKS FROM OCEAN.

Facing Venice Short Line, Virginia and Mildred aves.

$350 TO $550.

SMALL CASH PAYMENT, BALANCE $10 MONTHLY, INCLUDING INTEREST. Price includes all street work and utilities now being installed.

TRACT OFFICE. Corner Mildred and Virginia aves. Agents on ground daily, 9 a.m. to 7 p.m. Take Venice Short Line to Aviation Field Station; walk toward ocean on Virginia ave. R. W. BANKS, Tract Agent.

GEO. W. DICKINSON & SON, General Agents. Ph. 13555. 1020 Marsh-Strong Bldg.

FOR SALE—WILSHIRE'S BEST. BEAUTIFUL PLYMOUTH SQUARE. HIGH AND SIGHTLY BUNGALOW LOTS, FROM $1995 UP. Sewer, water, gas and electricity all in, walks being installed, and upon completion PRICES WILL BE ADVANCED. DON'T HESITATE—COME OUT TODAY. See the beautiful homes under construction. Compare our surroundings and prices with other Wilshire property, and you will agree that these lots are WILSHIRE'S BEST. Take W. 11th St. car to Tract Office on Country Club Drive and Burck Place. PEOPLES & THOMAS. Phone 64241.

FOR SALE—LOTS. LOTS. LOTS. Come out to 56th and Vermont ave. and see what is doing. 60 new bungalows in the past 10 weeks. BUY A LOT NOW, BUILD WHEN YOU ARE READY. LARGE LOTS 50x150, $750, ON YOUR OWN TERMS. ALL IMPROVEMENTS ARE IN AND PAID FOR. STREET WORK, SIDEWALK AND CURBS, WATER, LIGHT AND GAS. Close to school and churches. On 5c car line by boot. COME OUT TODAY. GEO. E. PECK & CO., OWNERS. 56TH AND VERMONT AVE.

FOR SALE—$3750. $3750. WILSHIRE SECTION. WILSHIRE SECTION. FOR FLATS OR DUPLEX HOUSES. Located in the heart of the Wilshire section; finest class of street paving, some of the best flats and duplex in the city adjacent to this lot. You could not buy a better lot by paying twice the price. 50x150, beautiful high location. It is a bargain. Call evenings or day times, 20605.

FOR SALE—BEST BUYS IN HOLLYWOOD. LOTS—BIG LOTS. Near State University, one lot 60x155; $1800; choice of several big lots for $2150. Fine bungalow court site, 50x155, only $3250. One lot, 50x144, very fine lot, $1150. One big corner lot, 75 feet frontage, very cheap; easy terms. All on improved streets, sidewalks, stores, water and gas. Great building activity here. See CARL COFFMAN REALTY CO., 4580 Melrose ave., west end Heliotrope drive car line.

FOR SALE—$16,500. SEVENTH ST. CORNER. 67x155. Close to Ambassador Hotel, ripe for high-class apts., stores, etc. Cheaper than price of inside lots; owner paid $20,000 for this fine corner but needs money. Price for immediate sale, $16,500. Call MR. SCOTT, 56385 or Wils. 2664.

FOR SALE—SPECULATORS AND BUILDERS. WESTERN AVE. CORNER. BEST BUY ON THE STREET. Large parcel, can make 6 fine lots, price $45,000; worth $60,000 today. Call Mr. Scott, 56385 or Wils. 2664. KELLS & GRANT, REALTORS, WILSHIRE BLVD. AT WESTERN AVE.

FOR SALE—$1800. HIGH-CLASS RESIDENCE SITE. 50x155. Close to Wilshire Blvd. on high ground. Fine homes all around. This bargain won't last long. Call MR. SCOTT, 56385. Eve. 567984.

FOR SALE—$4500. FLAT CORNER. 50x156. Finest flat corner in the city, adjoining exclusive Berkeley Square; close to schools and car line; suitable for six flats. INVESTIGATE. Call MR. JOHNSTON, 56302 or Wils. 2664.

FOR SALE—WINDSOR SQUARE SECTION. $7500. UNRESTRICTED CORNER. 150X150X150X73. LARGE ENOUGH FOR TWO FLAT BLDGS. ONE BLOCK FROM WIL. BLVD. AND FREMONT PLACE. CALL MR. KELLS, 56302, OR WIL. 2664.

FOR SALE—Business lot on Central ave. near 57th st., at sacrifice price. Fine lot for bungalow court, 100x175; best corner in Palisades, Santa Monica. A snap. Phone PICO 3685, owner.

FOR SALE—Business corner 50x150, Arlington, 2nd ave., $3450. Better bring deposit.

High-class residence lot 50x140 ft., Washington near 20th, Cimarron, $2100. See corner Washington, Arlington, real estate. WEST 1601; WEST 2051.

FOR SALE—$750—CHEAPEST AND BEST LOT in fast-growing Franklin High School district; improved, high ground, splendid neighborhood; 5-cent fare; race restrictions; easy terms. Phone OWNER, 60195; eve. 23500.

FOR SALE—LOT. 60x160, on Windsor ave. near Pico, high ground, near new L. A. High School, east front, must sell quick. Price $2100. PHONE 579960.

FOR SALE—$1650. WILSHIRE LOT. $1650. 50-ft. bungalow lot, adjoining beautiful Windsor Square, near W. Sixth st. car. See me quick for this lot. Owner, 252 N. WESTERN AVE. Holly 623.

FOR SALE—One of the most beautiful view lots in Southern Cal. Has view of seven cities and the whole range of the Sierra Mountains. Call 2429 ECHO PARK AVE.

FOR SALE — $3300; unrestricted, 75x150; Fourth ave. bet. Washington and Adams. $800 below value. ARTHUR F. HAYES, Wilshire 4474.

FOR SALE—$5250, 50x165; HOOVER AND 31ST. CORNER, VERY SUITABLE FOR 3-FLAT BUILDING OR STORES. PICO 2406. CALL MR. BAGSHAWE.

FOR SALE — BEAUTIFUL HOLLYWOOD HOMESITE WITH PALM DRIVE, ROMAN SEATS, ADJOINING FAMOUS CASTLE SANS SOUCI, FRANKLIN AND ARGYLE. 57697.

FOR SALE—$3550, 70x150; PLYMOUTH NR. WILSHIRE, BEAUTIFUL RESIDENTIAL SITE. CALL PICO 2406. MR. BAGSHAWE. 11322.

FOR SALE—$6000, 75x178, CORNER CLOSE WESTERN AND 16TH, VERY SUITABLE FOR COURT OR FLATS. CALL PICO 2406, MR. BAGSHAWE, 11322.

FOR SALE—Absolute sacrifice, 60x140 unrestricted, $3000, actually worth $4000. West Washington district. This won't last. MR. RITTER, 75078. Eves. West 5587.

FOR SALE—Going at only $2850. Very fine lot on Buckingham Road, Lafayette Square, cost $3600, terms. MOREY, 1110 Van Nuys Bldg. Main 3263.

FOR SALE—Level lot 40x117, just off Hoover on Plata st. For quick deal only $420. 630 S. SPRING ST. Room 830. Pico 3540.

FOR SALE—Main-st. business lot, near 53rd, 42x145, $1300; 50-ft. cor., $2500. 5833 S. MAIN. South 2488.

FOR SALE—Manhattan, just north of Wilshire blvd. 60x150, $6000. HERBERT LAND, Wilshire 4473. A real buy.

FOR SALE—Fine corner lot for double bungalow, near high school, S.W. $1550. Phone 260150.

FOR SALE—$4750, 50x135, W. NINTH ST. NEAR VERMONT. SPLENDID GARAGE SITE, 11322. CALL MR. BAGSHAWE.

FOR SALE—Buy your lot in Chesterfield Square, and I will finance your home. MR. SLICE, 1509 West 54th st.

FOR SALE—Beautiful view lot, Elysian Hts. 50x200 along alley. Fine for court or apartment. $2400. WILSHIRE 4657.

CITY LOTS and Lands for Sale.

FOR SALE—BEST GARAGE LOCATION IN HUNTINGTON PARK, 150 FT. ON SLAUSON AVE., AT A PROMINENT CORNER; TOTAL GROUND AREA OVER 15,000 SQUARE FEET. OVER 10,000 AUTOMOBILES PASS THE PROPERTY EACH DAY. ALSO SUITABLE FOR THEATER LOCATION OR ANY OTHER BUSINESS. THIS PROPERTY WAS BOUGHT FOR A SPECIAL PURPOSE BY THE OWNER, WHOSE PLANS HAVE CHANGED. PARTICULARS ONLY TO INTERESTED PARTIES. ADDRESS J. BOX 190, TIMES OFFICE.

FOR SALE—A REAL SNAP. SEVENTH ST. CORNER. 67x155. One block from Vermont, unrestricted, ripe for stores, garage or apts. For immediate sale can quote less than inside lots. Owner willing to accept loss of $3500 to prevent foreclosure. Call Mr. Johnston, 56385 or Wils. 2664. KELLS & GRANT, REALTORS. WILSHIRE BLVD. AT WESTERN AVE.

FOR SALE—$10 MONTH. BEAUTIFUL BIG BUILDING LOTS. PEN MAR PARK. BUILD TEMPORARY HOMES. SAVE RENT. SIDEWALKS, WATER, GAS, ELECTRICITY. ALL FREE. Take Watts local car to Florence ave. Property on Compton ave., just south of Florence ave. Or drive south on Compton ave. to tract office, corner Elmwood ave. Watch for signs. Agent on tract. DOLAN, 12196. Main 755.

FOR SALE—WESTERN AVE. CORNER. 130x135. This choice unrestricted corner offered at a real sacrifice. We consider it the cheapest frontage on the avenue at $200 per foot and predict that $500 per ft. will seem cheap before a year. Speculators and investors look this up. Call at office for details. Mr. Scott, with KELLS & GRANT, Wilshire Blvd. at Western ave.

FOR SALE—WILSHIRE DISTRICT. South Kingsley Drive. Vacant, 50x135, $2850. A real investment. Let's talk it over. R. C. MITCHELL COMPANY, 616 Trust & Savings Bank Bldg. 60817. Spring at Sixth. 60817.

FOR SALE—Washington frontage where big developments is going on every day. Twenty brick stores now under construction within five blocks our office. Stores in this section doing big business. Good rentals, stores in demand. Plant your dollars in Washington property, the next Sheridan Road of Chicago. CLARENCE URBAN, Cor. Third ave. and Washington. West 2491.

FOR SALE—VENICE LOTS. $10 PER MONTH. Beautiful building lots, fully improved, cement sidewalks. BUILD TEMPORARY HOME—SAVE RENT. Call 12196 or Main 755, or take Venice car to Rose ave., walk east to Lincoln Blvd. and south to tract office. Agent on tract all day and Sunday.

FOR SALE—$2750. HIGH-CLASS RESIDENCE SITE. 60x150. One block from Wilshire Blvd., opposite Windsor Square, and adjoining Fremont place; expensive homes all around; this bargain won't last long. Call MR. SCOTT, 56385 or Wils. 2664.

FOR SALE—WE OWN A 50-FOOT LOT ON W. ADAMS ST. NEAR SEVENTH AVE. No better location, high, beautiful view, anxious to sell; will make terms to suit; even allow you to mortgage the lot for part of building money. Call PICO 2824.

FOR SALE—Lot 100x145 on Highland ave., south of Hollywood Blvd., at the bargain price of $80 per front foot; actually worth $100; it is located in a section of tremendous development and will be worth $200 per foot in a short time. CALL OR SEE OWNER AT ONCE. 6666 HOLLYWOOD BLVD. Phone 577246.

FOR SALE—PICO FRONTAGE. LOTS NEAR WESTERN. GET THESE BEFORE PRICES ARE TOO HIGH FOR YOU. BEST INVESTMENTS IN BUSINESS PROPERTY. GALE & COX, PHONE 74319. 1300 S. WESTERN AT PICO.

FOR SALE—UNRESTRICTED LOT $2000. This lot 55x120 is located on a fine residence street among beautiful homes, near school and cars, in a fast-growing locality, and is ideal for a double bungalow. I need some ready cash and for immediate sale will accept $2000 cash. OWNER, 560549.

FOR SALE—$2500. WILSHIRE CORNER. $2500. 55-ft. corner on boulevard, 4 blocks west of Western ave., and only 2 short blocks from W. Sixth st. car. Reduced from $3750 for quick sale. Owner, 252 N. WESTERN AVE. Holly 623.

FOR SALE—HOLLYWOOD WAY LOTS. $1000, terms, 50x150, Lucile ave. $1100, 1 block of car, good view. $2100, 50x147, income flat, etc. $2500, corner unrestricted. Good improvements. GEO. E. SPAIN, 5505 Sunset Blvd.

FOR SALE—LOT BARGAIN. 45x115, S.W. corner Melrose and Wilton place, price only $3300; $2300 cash will handle, across the street from Mcrosectown site. LETT & CO., 5506 Santa Monica blvd. Phone 590437.

FOR SALE—Lot 44x125 on Vernon ave., on car, paved street, large alley. Bargain, $1850. Terms. 4370 S. VERMONT. 269151.

FOR SALE—Unrestricted, 100x167, 2 blocks from Wilshire blvd. $6700. Big bargain. ARTHUR F. HAYES, Wilshire 4474.

FOR SALE—Lot 40x117, Rogers Park at 71st st. Phone LINCOLN 1340.

FOR SALE—Lot 45x128 on Vernon near Normandie, $1600. PHONE 26552.

FOR SALE—Western Ave. lot, $1600, close to 48th st. 1853 W. 48TH ST.

APARTMENT, FLAT Property. For Sale and Exchange.

FOR SALE—14 rooms, 2-story flat bldg., on W. Second street, at entrance of $1,000,000 tunnel; lot worth $12,000; building worth $8500. Will sacrifice for $15,500. GEORGE C. PECKHAM, 1101 Hibernian Bldg. 65392.

BUSINESS Property for Sale.

FOR SALE—A busy cafe. Here is a chance for live party to buy a money making rent restaurant; seating capacity 65; 5-year lease, rent $25. Look this place over, you can't go wrong. Also will sell a high class automobile cheap. Also Mitchel's Cafe, opposite Mitchell Studio. 6307 ROMAINE. Hollywood 2150.

FOR SALE—BUSINESS FRONTAGE. 105 ft. frontage, W. Washington, close to Figueroa, fine business or apartment site. Easy terms if desired. Mr. Brown, Business Property Department. AVERILL-WEYMOUTH CO., Inc. 725 S. Olive. Realtors. Bdwy. 8043.

FOR SALE—Investor, speculator, builder. We have 5 lots on the corner of Second and Fremont, which will be at the main entrance of 2nd-st. tunnel; will sacrifice to close estate; sell one or all. See principal. GEORGE C. PECKHAM, 1101 Hibernian Bldg. 65392.

FOR SALE—Bargain in store building as I need the money. New, three stores, all under 3-year lease, $1716 per year. Located in live, active part of Southwest where values are increasing rapidly. Chance for real pick up. MRS. GORHAM, 269553.

RESTAURANT for sale, a dandy trade, good money-maker. Place for man and wife or 2 ladies. Reason for selling, owner has other business. Call 4426 MONETA AVE.

FOR SALE—Confectionery store, paying business. Must sell. 5505 CENTRAL AVE. South 179.

FOR SALE—Bargain, 150x150 to alley, well situated, Santa Monica, excellent for hotel. BEN WHITE, 304 BRYSON BLDG.

FOR SALE—$50,000, worth double; 2 brick buildings on Broadway near 2nd St. G. W. YOUNGBLOOD, 125 S. Bdwy.

FOR SALE—WATCH WEST 6TH STREET. 1043 WEST 6TH. $16,000—58X150. A. H. BARRY, 333 UNION OIL. MAIN 1175.

INDUSTRIAL PROPERTY— For Sale and Exchange.

FOR SALE—

WAREHOUSE SITE.

228x120, corner, W. Slauson ave., with 228 feet of railway spur. Warehouse 25x75 and 5-room cottage.

HOWARD W. DAVIS CO.

SEE MR. SNYDER, 4306 MONETA.

Vermont 924. Evenings South 2781-W.

FOR SALE—Large or small acreage, Western and Slauson aves., corner, R.R. switch, street cars, all utilities. Manufacturing, industrial and warehouse sites. Cheapest industrial property with greatest advantages in this city. Artesian water. Courtesy to agents. R. D. LIST, 1021 Central Bldg.

FOR SALE—A real bargain; exceptionally cheap industrial site; 15,000 square feet, close in; on spur track and near prominent car line. 20,000 square feet adjoining can be had at low price. J. W. LEWIS CO., 518 Security Bldg.

FOR SALE—Exchange or rent—I have a one-story brick bldg., L. A. st. near 11th. I want a good tenant on lease for all or part, or I will sell or trade on terms that are really exceptional. H. GOLDMAN, 201 E. 7th st.

FOR SALE—OR LEASE—36,000 sq. ft. with 200 ft. of trackage, fronting on Washington and 16th; factory building. Price right for quick sale. Moving to larger quarters. MADSEN IRON WORKS, Main 7171.

FOR SALE—By owner, 3-story brick building, corner lot, close in, spur track. For information CALL 271210.

FOR SALE—Moneta ave. store, 20x40. 2 living rooms attached. Near 54th, only $5750. 5833 S. MAIN. South 2488.

INCOME Property for Sale.

FOR SALE—Fine income property on 12th st., near Figueroa, 100x150 ft., fronting on two streets. Has four buildings and seven garages on the property, bringing in $500 per month. Has room for another large building. Price $40,000, half cash, bal. mortgage, 6 per cent. DU BOIS, 303 Bryson Bldg.

INCOME Property for Sale.

FOR SALE—WESTERN AVE. HOME. ALSO A FINE INVESTMENT. $17,500. Delightful home of 10 large rooms, attractively arranged; 4 fine bedrooms, 60-foot frontage on Western Ave., not far from Wilshire Blvd. This lot will be worth $30,000 in a short time. We consider this a wonderful investment, besides being a fine, good-looking home. Call Mr. Krohn, 56585, eve. 72108. KELLS & GRANT, 56302—REALTORS—Wil. 2664. WILSHIRE BLVD. AT WESTERN AVE.

FOR SALE—INCOME. A Hollywood stucco 4-family flat building, beautifully arranged and up-to-the-minute, including TILE BATHS, SINKS, SHOWERS, OAK FLOORS, GARAGES, etc. Very convenient to city in the Hollywood-Vermont district. $11,000 CASH WILL HANDLE THIS. TOTAL COST $29,000. Mr. LEROY, owner. 1666 N. Vermont ave. Phone 598496.

FOR SALE—TERMS. WILSHIRE SACRIFICE. Four flats of 5 very large rooms and breakfast nook, beautifully decorated; oak floors, tile baths and showers. Living and dining room finished solid mahogany. Large terraced lot. High and sightly. Four garages and lockers. Near Ambassador Hotel. Income $5040 year. Price $32,500. An unusually well-built building. NASS, BEVAN & ST. JOHN, 715 Pacific Finance Bldg., 6th and Olive. 67729. 15358. 67755.

FOR SALE—MY FOUR-FLAT! LOVELY FOUR-ROOM FLATS, FINISHED IN IVORY THROUGHOUT, BEAUTIFULLY SHADED STREET, IN THE CENTER OF HOLLYWOOD, JUST OFF HOLLYWOOD BLVD. THREE FLATS LEASED AT REASONABLE RENTALS. INCOME $240. MOVE INTO THE FOURTH FLAT. IF SOLD IMMEDIATELY WILL TAKE $17,000. NOTHING IN A LIKE LOCATION WITHIN $3000 OF MY PRICE. CALL OWNER, 67897.

FOR SALE—DUPLEX. ONE OF THE BEST IN HOLLYWOOD. ON A CORNER LOT, ROOM FOR ANOTHER DUPLEX, NORTH OF THE BLVD. 6 RMS. EACH. H.W. FLOORS THROUGHOUT, AND A WONDERFUL VIEW. RENTALS $3000 PER YEAR. $23,500. ONE-THIRD CASH. 401 LAUGHLIN BLDG. 61839.

FOR SALE—BEST INCOME PROPERTY in entire North Wilshire district. Bungalow court in excellent location. Will pay net income of 20 per cent on entire investment. Price $22,500. Can be handled for about 1-3 cash. This is the best income property we have had for 6 months. Phone 567170, or call evenings Holly 2588. 606 N. WESTERN AVE.

FOR SALE—TERMS. HOLLYWOOD WHITE PLASTER FLAT, north of Holly. Blvd. 4 flats. Oak floors throughout, tile baths and drainboards. Lot 60x145, 4 garages. South front. Price $21,500. Income $3240 year at low rentals. A rare bargain. NASS, BEVAN & ST. JOHN. 715 Pacific Finance Bldg., 6th and Olive. 15358. 67755. 67729.

FOR SALE — Apartment-house located in WESTLAKE-WILSHIRE DISTRICT, consisting of 24 apts. All completely furnished, with HIGH-CLASS FURNISHINGS. Purchase price $125,000. Annual income $24,000. Will accept some EXCHANGE in good city or suburban property. See MR. HILDESHEIM, 3910 W. 6th st. Phone 567393.

FOR SALE—A real bargain in a 4-flat building. Modern. 3 flats are beautifully furnished. Garages. Corner. One flat vacant. Can easily rent, but kept open for buyer. West Adams section. Total income $265 per month. Price $15,000, cash or terms. CHAS. A. MASH, Sole Agent, 304 Laughlin Bldg., 315 S. Bdwy. 13341.

FOR SALE—DUPLEX. 4 rooms each, hardwood floors, on Blvd. Good income. $6500, terms. 3507 SUNSET BLVD.

FOR SALE—HOLLYWOOD BUNGALOW COURT. Income $340 month. 6 units with garages. Built 6 months. Well located. For quick sale, $20,000. Hurry if you want a bargain. Apply 5034 HOLLYWOOD BLVD. Phone 597726.

FOR SALE—SEE THIS BARGAIN. Double bungalow, 5 rooms each. Built-in features, hardwood floors, 2 bedrooms, built-in bed, dressing-room. Southwest. Close in. Won't last at $8700. terms. 5509 S. FIGUEROA. 288094.

FOR SALE—ARAPAHOE, NEAR PICO. $11,000, $2000 cash, very valuable lot and extra fine old home of 10 rms., hdwd., large basement, garages, easily converted into duplex. $4000 below market. C. C. CURNUTT CO., 12748. 805 West Seventh st. 10839.

FOR SALE—ABOVE HOLLYWOOD BLVD. 9-unit plastered court, beautiful grounds, 110x163; 5 garages. Price $40,000; terms. Mr. Landmesser. 577825. E. CLARKE COMER, 6522 Hollywood blvd.

FOR SALE—Beautiful apartment-house property, unsurpassed location on Alvarado st. 3-story stucco bldg., 30 apts., now covered by 10-yr. lease at $500 mo., which will pay for the property. Details on request. UNION SALES CO., 321 W. 3rd st. 11329.

FOR SALE—BEAUTIFUL NEW DUPLEX, 4 rooms, breakfast nook each. Strictly modern; 5-room modern bungalow rear, garage. Income to $200 month. Must be sold. 54th near Moneta. 4315 MONETA AVE.

FOR SALE—Four 5-room flat bldgs., nearly completed. You can take your choice of decorations. G. CAVAGLIERI, owner & builder, 431 S. New Hampshire. Apply 129 S. Vermont. Phone South 6929 evenings.

FOR SALE—For business reasons I must dispose of my bungalow court, 6 units of 4 r., 1 yr. old; income $360 per mo. Will sell below actual cost. No agents. Call HOL. [illegible]

FOR SALE—A nice piece of income property in South Pasadena. Duplex building. A home and an income. Price $8500. Cash or terms. CHAS. A. MASH, Sole Agent. 304 Laughlin Bldg., 315 S. Bdwy. 13341.

FOR SALE—FLATS, high-class, price $55,000, income $800 per month; on Gramercy place near Wilshire blvd. No agents. Shown by appointment only. Phone WILS. 7834.

FOR SALE—Bank foreclosure. 10 minutes 1st and Bdwy. 2-story bldg. Income over $125 per mo. $7000. H. S. HUBBARD, 305 Citizens Bank Bldg. 62893.

FOR SALE—New Spanish stucco 4 flats, tile bath, every modern convenience. Income $3000 year. $7500 will handle. Owner and builder. 4834 MELROSE AVE. Holly 971.

FOR SALE—Nice little apartment house near 10th and Figueroa, on a lot 50x150, with an income of over $300 a month; all furnished, for the small sum of $15,000. 12956.

FOR SALE—HOLLYW. BUNGALOW COURT. INCOME $1000 MONTH. PRICE $57,500. DR. CASTLES, FRANKLIN & ARGYLE. 57697.

FOR SALE—$15,500, five-family flat building, walking distance from Sixth and Olive; good income. Terms. Owner, 465 LUCAS AVE.

FOR SALE—Owner's sacrifice, $3950. 9-room, 3-family house. Beautiful. 3914 WALTON AVE. Owner, 534043.

FOR SALE—Double bungalow, stucco, Hollywood, 4 rooms each side. Income $150, all modern. $4500 cash, balance terms. 61243.

FOR SALE—5 houses all rented and up-to-date, below present value. Call 5804 HOOPER AVE.

SUBURBAN Property for Sale.

FOR SALE—I have 5 acres of finest mellow sandy loam soil, level, high and dry, about 3 miles north of Wilmington, in the district back of the harbor that is rapidly increasing in value. Ideal location for home, farm, irrigation and domestic water. Land will raise practically everything. Only $3375, $337.50 down, balance 9 years at 6 per cent. This is a wonderful opportunity for anyone with a small capital; surrounding lands are much higher. I will show you this property at any time. Address G, box 149, TIMES OFFICE.

FOR SALE—INCOME HOME PLACE. ON BEAUTIFUL AVENUE, ARCADIA DISTRICT. DANDY BUNGALOW. EVERY KNOWN CONVENIENCE. 1½ ACRES LAND, LOT OF FRUIT AND CHICKENS. CHICKENS AND TOOLS GOES WITH PLACE. PRICE LOW. TERMS EASY. SEE McMICKENS, WITH SOUTHLAND REALTY CORP., PHONE 67764. 413 S. HILL ST.

FOR SALE—$7500. RANCH. $7500. 10 acres bearing fruit. Some alfalfa. Nice cottage, garage. Near boulevard, Lankershim. For less than vacant land. A real buy. Terms. C. F. BLAKEMORE LAND CO., 622 Van Nuys Bldg. Phone 13050.

FOR SALE—Or Exchange—20 acres, good land, pumping plant, 12-in. well, plenty water, 6-room modern house, barn, chicken-house, tool house; ½ block from boulevard; sacrifice; $450 per acre, cheap at $18,000. A big bargain. J. LENFELT, box 75, Artesia. Galling Station, two blocks from car line.

FOR SALE—2½ acres, 4-room house, high-level soil; beautiful Santa Monica, overlooking mountains and sea, nearly 200 bearing fruit trees; berries, flowers and shrubbery. $7500. See owner on premises, ½ block south Pico blvd., on Euclid ave. (13th st.), Santa Monica, or J. MYERS, 450 S. Spring st., city.

FOR SALE—San Gabriel Valley places, nr. Arcadia-Monrovia. ½ to 20 acres, improved and unimproved. We have resided on acreage in this district past 11 years. Can greatly assist beginners in poultry raising, etc. SCHWARZKOPF-WHITELAW CO., 64080. 223 W. P. Story Bldg. 6th and Bdwy.

FOR SALE—A HEAVY SACRIFICE, CHOICE LOT IN SOUTH PASADENA. MOST DESIRABLE PORTION OF LA FRANCE AVENUE. $500 LESS THAN ANY LOT IN VICINITY. 55840.

FOR SALE—Fine acre on paved road. Improved, with small house, gas, elec., phone, fruit trees, only $2700. Arcadia district. Terms. SCHWARZKOPF-WHITELAW CO., 64080. 6th & Bdwy. 223 W. P. Story Bldg.

FOR SALE—Snappy acre income home priced right. 4 rooms, sleeping porch, chicken equip. for 1000. 300 layers. 300 growing stock, tools, etc. Abundant fruit, all utilities, paved street, near Monrovia car. SCHWARZKOPF-WHITELAW CO., 64080. 6th-Bdwy. 223 W. P. Story Bldg.

FOR SALE—By owner, lot, 50x160; in Los Angeles' best suburb. Price $500. Address 1628 WALL ST.

SUBURBAN Property for Sale.

FOR SALE—SUBURBAN ESTATES AND HOMES. We have an attractive home of 7 rooms, with an acre and a half of fine cultivated grounds, a really charming home. Just bordering the Hollywood hills. And 15 minutes from L. A. $35,000 will buy this home just now. WE ALSO HAVE, Near Van Nuys, a very beautiful country gentleman's estate of around 7 acres. 12-room hollow tile mansion, fruit. Everything completely furnished. $85,000. MRS. CLARICE MacQUARRIE, 6737 Hollywood blvd. Holly 338.

FOR SALE—SUBURBAN HOME. A six-room white stucco, large porches, beautiful grounds, fruit of all varieties, magnificent view of ocean and mountains. High elevation. The house has large living rooms and sun parlor extending across the entire rear of second story. Is most artistically appointed throughout and is an ideal country home. The price is $11,500, and is a real bargain. See Messrs. Horrie and Ulery, with AVERILL-WEYMOUTH CO., INC., 725 S. Olive st. Realtors. Broadway 8043.

FOR SALE—5-ACRE DATE GROVE. $2000 CROP ON TREES NOW. $9000.00, $2000 CASH, BAL. EASY. Has good modern house, full plumbing, furnished. Completely equipped poultry plant. Tools, horse, wagon, etc. Private water plant; also cheap ditch water. Located good So. Cal. town. Might trade, clear, for city lots and assume. JAMES BROWN, 423 Hollingsworth Bldg., 63718.

FOR SALE—OR EXCHANGE—BEAUTIFUL 5-ACRE INCOME HOME. SPLENDID 6-ROOM BUNGALOW. GAS, ELECTRICITY, AND ALL DELIVERIES. LOTS OF FRUIT AND WALNUTS. CHICKEN CORRALS, ETC. WILL SELL FURNITURE WITH PLACE. LOCATED ON BEAUTIFUL AVENUE AND ONLY TEN MILES OUT. TERMS. SEE McMICKENS, WITH SOUTHLAND REALTY CORP. PHONE 67764. 413 S. HILL ST.

FOR SALE—3 acres, 7-room good house, all kinds of fruit, fine pumping plant, large barn, other outbuildings. 1 block of good Blvd. Gas and electricity. Think of it—what you can have for $7000. A life worth living for, you can live independent on this. 10 miles of Long Beach, 15 of Los Angeles. Santa Ana car to Bellflower or bus line. "BELLFLOWER REALTY CO.," 1 block south of P. E. station. "Look for the Big Bell" outside of office. 425 Sommerset ave.

FOR SALE—OR EXCHANGE—POULTRY RANCHES, GROVES, SUBURBAN HOMES AND UNIMPROVED LANDS, ACREAGE, ETC., IN AND AROUND ARCADIA, WHERE WE HAVE SPECIALIZED FOR YEARS. SEE McMICKENS, WITH SOUTHLAND REALTY CORP. PHONE 67764. 413 S. HILL ST.

FOR SALE—WHAT MORE DO YOU WANT? Ten acres or more, nice level farm land and 10 shares of water; adjoining good live town; electric and steam railroad service. Price $300 per acre. Water alone worth $250 per share; terms. W. F. FISHBURN, Phone 13160. 312 Hollingsworth Bldg.

FOR SALE—AND EXCHANGE—SUBURBAN, COUNTRY PROPERTIES AND POULTRY RANCHES. SEE McMICKENS WITH SOUTHLAND REALTY CORPORATION, 413 S. HILL ST. PHONE 67764.

FOR SALE—Choice scenic beauty spot, Verdugo section, highly imp., 1 acre, new modern bungalow, garage, 3 rooms, fruit, shrubs, paved street, near electric; $12,500. HUBBARD, 305 Citizens Bank Bldg. 62893.

FOR SALE—1 acre fronting Blvd., lots of fruit, modern 5-room bungalow, $4100, easy terms. "BELLFLOWER REALTY CO.," 1 block south of station. "Look for the Big Bell," outside of office. 425 Sommerset ave.

FOR SALE—Very attractive acre place, close to Monrovia car line, Arcadia district; new, up-to-date bungalow, garage, gas, electricity; priced low for quick sale. 13819. D. D. COUGHRAN, 715 Van Nuys Bldg.

FOR SALE—2 acres all in budded walnuts. Small house with bath, cheap water, gas, electricity. Near Arcadia. Special price of $4200 for limited time. ¼ cash. A big snap. SCHWARTZKOPF-WHITELAW CO., 64080. 6th & Bdwy. 223 W. P. Story Bldg.

FOR SALE—BY OWNER, AT A BARGAIN. Ideal 6-room house on a short acre of full-bearing walnuts and fruit, 20 minutes from Broadway in the San Gabriel Valley. Price $7500, $1500 down. Phone 280624.

FOR SALE—At La Canada, 45 acres fronting on Michigan Blvd., all set to table grapes, adjoining Flintridge. A wonderful property at a bargain. Will divide. GEORGE C. PECKHAM, 1101 Hibernian Bldg. 65392.

FOR SALE—Make offer for $25,000 foothill home, 18 miles L. A., with any part of three acres. No reasonable offer refused. Owner, 603 HOLLINGSWORTH BLDG.

FOR SALE—Close in, San Gabriel Valley ACRES and RANCHES. See me and SAVE MONEY. HARVEY G. WOLF, 701 Delta Bldg.

FOR SALE—Sacrifice. Bargain Orchards, Ranches. FRANK L. FRARY, 419 Security Bldg.

FOR SALE—By owner, modern bungalow, lot 50x160; in Los Angeles best suburb. Address 1628 WALL ST.

Alhambra.

FOR SALE—See this exceptional bargain. Beautiful 2-story 8-room house, large sleeping porch, breakfast room, 5 8 acre, beautiful grounds, shrubbery, fruit trees, gas. Price for 10 days $7500. Cannot be duplicated elsewhere for this money. Terms can be arranged. GLIDDEN & POMEROY, 116 W. Main, Alhambra. Tel. 294.

FOR SALE—We have exclusive sale of cozy home on ¼-acre lot. Owner has left California. Lot has fruit, flowers and garden, brooder house, poultry house for 500 and incubator. PRICE $4500, terms if desired. THOMAS ACTON & CO., Main and Garfield, center of Alhambra.

FOR SALE—$5000. TERMS. Fine 5-room bungalow, 2 bedrooms. Breakfast-room, large lot, plenty fruit. Good street, select location, near car. G. W. JONES CO., 418 Hibernian Bldg. 15751.

FOR SALE—SNAP—I'LL SAY SO. 2 acres, new 5-room bung., close in. Mtg. $3000. Value $6500. Will take $4200. MOREY, 1110 Van Nuys Bldg. Main 3263.

FOR SALE—Beautiful 5-room bungalow and little farm. $3250. GARDNER, 64107.

Arcadia.

FOR SALE—1 acre first-class chicken ranch, $7500; modern 1½-story house, hardwood floor, Santacote finish inside, cement porches, cement basement and floor 24x24, make excellent incubator cellar, all modern improvements, water, gas, electricity, phone, garage and ornamental cement fish ponds. Apply owner, BODGER NURSERY, Huntington Drive, Arcadia.

FOR EXCHANGE—1 to 5 acres, unimproved, also improved property. CRIBB, 308 Central Bldg.

Altadena.

FOR SALE—100 ft. frontage in Altadena, $1000 for quick sale. Owner's address, 115-B S. CATALINA AVE., Redondo Beach, Cal.

Beverly Hills.

FOR SALE—BEVERLY BARGAINS

IF IT'S FOR SALE IN BEVERLY HILLS WE HAVE IT.

DEALING EXCLUSIVELY IN BEVERLY HILLS AND VICINITY WE FIND THE BARGAINS

SAVE MONEY BY SEEING US. BEVERLY HILLS REALTY CO. 559249. S. W. cor. Beverly Dr. and Burton Way.

Burbank.

FOR SALE—OR EXCHANGE—BURBANK. I have power of atty. to sell at a positive sacrifice, 25-acre going ranch, less than ½ mile of china factory and ¼ mile off San Fernando Blvd., Coast Line R.R. frontage of 1000 feet. This is ripe to subdivide. Don't answer without you will deal quick for cash or property. No Stringanters need answer. See me, Atty. for owner, 815 S. SPRING ST.

Bell.

FOR SALE—Corner fronting Boulevard, 1 1-4 acres; 5-room modern house, garage, chicken corrals, 80 fruit trees all varieties, in full bearing; vegetables, flowers, $8400.00, cash or terms. 805 S. CUDAHY AVE., Bell.

Culver City.

FOR SALE—14 acres just off Washington Blvd. at Culver City. Level, graded streets. Ripe for subdivision. Price $22,500, worth $35,000. GEORGE C. PECKHAM, 1101 Hibernian Bldg. 65392.

Huntington Park.

FOR SALE—Few choice bargains in re-sale houses and lots. Walnut Park. R. A. WHEELER, 148 California st., Huntington Park, Cal. So. 5256.

FOR SALE—Beautiful corner lot in Huntington Park, small house, gas, water, sidewalk. Will sacrifice for $1275, $500 cash, balance $10 per mo. Call 619 W. SATURN, Huntington Park.

Inglewood.

FOR SALE—HALF PRICE—CHANCE TO MAKE BIG MONEY. 3 TO 15 ACRES CHOICE GARDEN LAND. Ripe for subdivision, warehouses or manufacturing purposes. Near wireless station and Santa Fe R.R. See owner, 712 H. W. HELLMAN Bldg.

FOR SALE—Quick, 2-acre poultry ranch, modern equipment. Dandy 5-room house, large garage, bearing fruit trees. A steal at $6500; terms. LE DUC & MITCHELL, Commercial st., North Inglewood. Phone 4.

Sierra Madre.

FOR SALE—6-room modern bungalow, double garage, lot 60x160, choice location, Sierra Madre; this is well built, well arranged, large rooms. Owner, B. McKELVEY, 250 W. Ave. 50. Garv. 618.

FOR SALE—Artist's beautiful foothill home. 3 lots, 8 rms., olives, fruit, view Catalina. Sacrifice, $12,000. DUPRE, Sierra Madre.

San Fernando.

FOR SALE—WE RECENTLY RECEIVED IN TRADE a 10-acre farm near San Fernando in the heart of the most fertile district. We are offering it at the rock-bottom price of $5250 and liberal terms. Corner tract under cultivation, 3-room house and minor improvements. This is about $1500 under actual value. HARPER & CRAIG, 102-A E. Broadway, Glendale. Owners.

San Gabriel.

FOR SALE — 4½ and 5 acres, adjoining Rosemead on Pomona Blvd., terms. 21106.

SUBURBAN Property for Sale.

Van Nuys.

FOR SALE — 5 ACRES, MODERN, SMALL house, garage, young family orchard, aqueduct water, $1750. Will trade for bungalow, Los Angeles or vicinity. FRED A. KELLOGG, 303 SHERMAN WAY, VAN NUYS, CAL. PHONE VAN NUYS 141.

BEACH PROPERTY—For Sale.

Balboa.

FOR SALE—My home, 5 rooms, completely furnished, Balboa Island, on bay front, corner lot, 60x90. BOX 101, Balboa.

Catalina.

FOR SALE—Avalon, 5-room furnished cottage. See Owner, 322 Summer ave., Avalon, or call GOODWIN, 10157.

Huntington Beach.

FOR SALE—Lots at Huntington Beach, close in. Leased to responsible oil company. Will sell one or more lots with interest in one-sixth oil royalty. Reasonable price and terms if desired. Address LL, box 531, TIMES BRANCH.

Hermosa Beach.

FOR SALE—Act now, this opportunity will never come again. Will sacrifice to close out all remaining beautiful, close-in, original Hermosa Beach Co.'s lots on easy terms. Call City phone 560459, or come direct to office, 1130 OCEAN FRONT, near Pier, Hermosa Beach.

Long Beach.

FOR SALE—Lot near Maine street, Long Beach. Phone LINCOLN 1340.

Manhattan Beach.

FOR SALE—Residence lot, 20th st. near Highland ave. Improvements in. $500. $50 cash, bal. $12 month. WIL. 1862.

Newport.

TO LET—"La Vesaye," Bungalows and apartments, under new management and renovated throughout. Formerly East Newport Inn. MRS. B. MARKS, East Newport, Cal.

Redondo Beach.

FOR SALE—Oh, snap it! Must return to oil fields, will sacrifice 32-room Redondo Beach apartment building, completely furnished. OWNER, 22761.

Santa Monica.

FOR SALE—PERFECTION IN A HOME. Well planned and finely constructed throughout, 4 bedrooms, 2 baths, 2 dressing-rooms, double garage. Large grounds. 1½ miles from ocean on high ground. 21st st. near San Vicente Blvd., Santa Monica. $15,000. R. A. CHAPIN, Tels. 21228 and 22344. San Vicente Blvd., opp. Brentwood Club.

Venice and Ocean Park.

FOR SALE—HERE'S WHAT YOU WANT. Good six-room cottage, modern, all furnished; on the sunny side; half block from the surf; garage. Address 41 OZONE AVE., Venice.

COUNTRY PROP'TY—For Sale.

FOR SALE—A CHANCE TO OWN A YOUNG ALMOND ORCHARD IN ONE OF THE BEST SUBDIVISIONS IN THE PASO ROBLES DISTRICT. 24.62 acres, with 10 acres in one and two-year-old trees, 10 acres ready to plant, surrounded by young orchards, easy rolling hills. NO IRRIGATION, NO FERTILIZING. Would make a nice HOME PLACE. $1750 cash, balance 5 or 6 years at 6 per cent. Chance to own a splendid orchard on very easy payments. This is too good a buy to last long. M. E. WEED, 231 Mercantile Place, Near 6th and Broadway, Los Angeles.

FOR SALE—OR EXCHANGE—10-ACRE RANCH. PRICE $11,000. 8 acres in oranges, 2 acres in apricots, 54 olive trees, 2 large walnut trees, peaches, pears, plums, figs and nectarines for home use. New pipe line just installed and one of the best water rights in Southern California which costs me but $3 a year. A good ranch house, an ideal home. If you are looking for an exceptional ranch or have Los Angeles property to exchange for the above PHONE 51520.

FOR SALE—AT A BARGAIN.

FOR SALE—COUNTRY HOME. A modern, artistic bungalow of 5 rooms, situated in midst of most beautiful grounds. Flowers, fruit and berries, exclusive neighborhood. Highly restricted. Wonderful view of mountains, ocean, Beverly Hills and Hollywood. Close to car lines and boulevards. The price is $5500, and terms can be arranged. See Messrs. Horrie and Ulery, with AVERILL-WEYMOUTH CO., INC. 725 S. Olive st. Realtors. Broadway 8043.

FOR SALE—THE BARGAIN OF BARGAINS. Ten acres full bearing budded walnuts. Placentia perfection; poultry houses for 3000 chickens, small dwelling house; irrigating and domestic water. Rich loam soil. Offered at $950 per acre. Terms. See MR. REYNOLDS, 404 Metropolitan Bldg. Phone 10345.

FOR SALE—BARGAIN HUNTERS, LOOK AT THIS. Seventeen (17) acres irrigated vegetable land in Oceanside, Cal., on Coast highway between Los Angeles and San Diego; suitable for subdivision—drilling for oil one mile north and six miles south. Six-room house and outside buildings. Ten thousand dollar loan on this property, must be liquidated at once, hence a forced sale. Best offer for my equity will be accepted, cash or clear property. Owner, E. A. JONES, in care Tropico Potteries, Glendale, Cal.

FOR SALE—10-acre apple orchard near Redlands, all in bearing. Also family fruits; on main thoroughfare; good house, garage; plenty of fruit on trees. Must be sold at sacrifice. $4000 will handle. KATZUNG or BRUBAKER, 319½ S. Hill, Bdwy. 5065.

FOR SALE—BY OWNER. 40-acre home, one mile from city, loam soil, electric pumping plant, plenty of water; 15 acres in vines, 4 acres alfalfa, 5 acres natural pasture; plenty of wood; all-round home ranch. Price $350 per acre; easy terms. Call or write. Must sell. W. S. WELLS, R. 2, Box 236, Porterville, Cal.

FOR SALE—A WONDERFUL BUY. In large tract of land facing Boulevard and R.R. Station, general farming and fruit land, with water stock, exceptional oil prospects, only $00 an acre. MR. CHRISTILAW, 319½ S. Hill St. Pico 296.

FOR SALE—10 ACRES OR MORE. Fine garden land; abundance of water, close to good town, $300 per acre, 1-4 cash, terms. W. F. FISHBURN, Phone 13160. 312 Hollingsworth Bldg.

FOR SALE—SOUTH AMERICA. Land seekers, I can locate you in Chili, south from Valparaiso, climate like California. Write for free booklet explaining conditions. W. FAHRENKROG, Los Angeles, 2033 East 4th st.

FOR SALE—Must close estate at once. 40 a. improved, thousands of grape vines, early fruits, vegetables, free irrigation water, schools, churches, shipping, near Blvd., $100 per a., if sold soon. Hermosa Beach, BOX 559, or phone Bdwy. 5128.

FOR SALE—Ten-acre ranch, Phillips Cling peaches and almonds, 1 and 2-year-old domestic orchard, berries and grapes; all piped for irrigation and domestic water; 6-room house with bath, chicken yards and barn. W. N. LEAVENS, Terra Bella, Cal.

FOR SALE—MENTONE, SIGHTLY, HEALTHFUL, beautiful; nearest frostless foothill land in California, with water, $200 to $300 per acre, only 1-10 down, no further payment for ten years except 6½ per cent interest. Write owner, box 18, MENTONE, Cal.

FOR SALE—160 acres, Willow Springs, Kern county, $1000 cash, terms to suit. 426 S. LAKE AVE. Phone Fair Oaks 3166.

FOR SALE—50,000 acres Mexico land, Lapaz, Lower California. Timber and oil land and 3 gold mines. 607 CASTELAR ST. Bdwy. 128, Nick Sangiletes.

FOR SALE—Southern Pacific Railroad lands for alfalfa, dates, grapes, fruits, nuts, wheat, barley, $10 to $45. Terms, 10 to 24 years. Office Land Dept., 829 Story Bldg.

Palo Verde Valley.

FOR EXCHANGE—Exchange or rent, 160 acres level land, near Ripley; $100 per acre. Rich soil. Twenty years to pay for it in annual installments of $10 per acre. Less than rent. No payment down required. You can quit any time if you don't like it. OWNER, 604 Washington Bldg. 13818.

Pomona.

FOR SALE—33 ACRES. AT A GREAT SACRIFICE, $18,000. Very desirable for subdivision; property located within city limits of Pomona. 9 acres bearing apricots, 9 acres bearing peaches, 15 acres vacant land, 180 shares water stock. Terms can be arranged. No exchange. GEORGE L. STENSGAARD, P. O. Box 552, Pomona, Cal.

Redlands.

FOR SALE—Chicken, fruit and rabbit ranch. 4 large lots, 6-room house, city water, gas, electricity, 50 bearing fruit trees, garage, chicken house. Wonderful mountain and valley view. Stone wall terrace. $2600 for quick cash sale. Owner at 230 E. HIGHLAND AVE., Redlands, Cal.

San Fernando Valley.

FOR SALE—50 acres set to young walnut trees, near Van Nuys, aqueduct water, $40,000; mortgage $24,000; take flat, house, and some cash for equity. J. J. SHINNERS, Stock Exchange Bldg.

FOR SALE—Farms, ranches, San Fernando Valley Land Office, First Nat. Bank Bldg. D. W. STALEY, Agt. Van Nuys, Cal.

San Joaquin Valley.

FOR SALE—40 acres on the Dinuba Highway, at Kings River. Improved with 9 acres of Peaches, 2½ Prunes, 1 of Thompsons, 20 of grain land, balance pasture. Pumping plant. Team, implements, cow; new barn, garage, 6-room modern house. Tank with pumping outfit. $600 an acre. $5000 cash, balance easy terms. Inquire MATIE EAMES, Kingsburg, Cal., Route A, box 275.

FOR SALE—Tulare. 80-acre dairy ranch; 50 in first-class alfalfa, balance general, complete set dairy and farm buildings, modern 6-room house, electric plants for house and irrigation. Consider L. A. home for part; easy terms on balance; in town few days. Investigate. TUGGLE, 1721 W. 42nd Place.

COUNTRY PROP'TY—For Sale.

Beaumont.

FOR SALE—2 business lots, Beaumont, Cal. Unimproved. Phone LINCOLN 1340.

Santa Cruz.

FOR SALE—RANCHES, HOMES, ACRES. FREE. WILSON BROS. Santa Cruz, Cal.

Mexico.

FOR SALE—BIGGEST BARGAINS IN MEXICO, ALL KINDS OF LANDS. 422-3 WASHINGTON BLDG. TEL. 61604.

MOUNTAIN AND CANYON. Property—For Sale, Exch., Wanted.

FOR SALE—OR EXCHANGE—Beautiful mountain resort. 95 acres woodland. Located 75 miles from Los Angeles. Accessible by three paved highways. Sulphur, magnesia and lithia springs. Trout fishing. Electric power plant. Concrete swimming pool. Dance hall. Public dining-room. Housing facilities for 100 people. 15 acres of level land for additional cottages. A money-maker. Price $60,000. LOS ANGELES SECURITIES COMPANY, 527 Van Nuys Bldg. Phone 13973.

EASTERN, NORTHERN Prpty. For Sale, Exchange, Wanted.

For Exchange.

FOR EXCHANGE—190 A. improved, Illinois, all or part, $75 per A. 2 income properties, same town, $3500 ea. 2 valuable lots, bustling Florida town, $6000. Want local residence or income, $5000 to $20,000. Will trade quick on honest value. Owners and agents please submit promptly. S. A. KROSS, 523 Black Bldg., 4th and Hill.

FOR EXCHANGE—Want city or beach income property for ranch in Northern Arizona, five miles north Williams; all improvements, splendid for stock ranch, reinforced concrete, 12½-ft. dam, full best water; hidden spring, good range. Box 627, WILLIAMS, Arizona.

FOR EXCHANGE—OR SALE—Cattle ranch, 6000 to 7000 high-grade Herefords; about 225,000 acres deeded and leased lands, with full equipment. For details, C. DORMAN, 204 Bradbury Bldg., 11004.

FOR EXCHANGE—Highly improved, fully equipped and stocked Idaho ranch. Cash value $150,000. Will assume or pay cash to any amount where income justifies. Owners only submit. 629 STORY BLDG.

FOR EXCHANGE—Clear eastern land for equity in bungalow or small ranch. STRAUSE, 825 Story Bldg., 62705.

FOR EXCHANGE—$8000 equity lot 100x150, garage, 3 bungalows, two furnished; want Chicago. BABB, 531 Douglas Bldg.

Wanted.

WANTED—EASTERN LAND. Prefer Kansas. In exchange for fine home near Pasadena. Value $75,000. Clear. Might assume on good land. F. F. Turner, LEO G. MacLAUGHLIN CO., PASADENA.

WANTED—If you want to sell—If you want cash action instead of bunk and stalling—if you want live, energetic know-how sales action See McPHEE & COMPANY, 1208 Hollingsworth Bldg.

WANTED—A few good values in houses, flats or apartments, between 9th and Adams, Main and Vermont. R. F. RAMSEY, 1109 W. Pico. 25080.

WANTED—Eastern property, have high class income. 910 S. Grand. PAXSON. 65851.

GOVERNMENT LANDS—

160-ACRE relinquishment Indian Wells Valley, 1-4 mile from railroad station, post-office and grocery; has 12-inch well, on county road. Cash or trade. P. W. PAXTON, Main 5742.

RELINQUISHMENT 160 acres, good well, lots of water, house and cleared fruit country near L. A. Land all level. Good buy for someone. Cheap. MUNSON at Pacific Turkish Baths, 405 S. Hill. Phone 13146.

OIL PROPERTY—Miscel.

FOR SALE—

OIL LAND,

ALL OR PART OF 20 ACRES LYING ONE MILE SOUTHWEST OF GARDEN GROVE STANDARD OIL COMPANY'S WELL.

THIS LAND IS ON THE RIDGE AND ON A DIRECT LINE TO WESTMINSTER WELL AND HUNTINGTON BEACH; TWELVE HUNDRED FIFTY DOLLARS PER ACRE CASH.

A. B. McMAHON, OWNER,

129 N. LEMON ST., ANAHEIM, CAL.

PHONE 256-J.

FOR SALE—SIGNAL HILL LEASE. 2 1-5 acres, close to Reservoir Hill, 1-5 royalty, six thousand dollars bonus; monthly rental defers drilling eighteen months. HUNTINGTON BEACH. 5 acres, close to Western Union well, 1-5 royalty, seventeen thousand five hundred dollars bonus; four months to commence drilling operations. Responsible parties only need apply. If you desire high-class property and are ready to do business phone BROADWAY 1991 for appointment.

FOR SALE—320 acres in 5, 10 and 20 acres, leases 5 years, fully paid up, and as long as oil is produced, 7-8 royalty; drilling in adjoining section, selling to defray drilling expenses, new gusher field on Tampico structure; $10 per acre, TERMS. References First National Bank and Chamber of Commerce, Alpine, Brewster county, Texas. LINDNER, 503 Grosse Bldg. Phone 67718.

FOR SALE—Lots at Huntington Beach, close in. Lease to responsible oil company. Will sell one or more lots with interest in one-sixth oil royalty. Reasonable price and terms if desired. Address LL, box 531, TIMES BRANCH.

FOR SALE—40 acres oil land in fee, 150 barrels oil month, $60,000. Ventura county shallow oil leases $10 up acres. Star rig. VAN DEUSEN, 708 Stock Exchange Bldg. 65436.

THOUSANDS of people are making from $100 to $300 a month on a $100 investment in Breckenridge, Texas, Oil Syndicates. You can do the same. See H. L. BARTLETT CO., 828 Chapman Bldg. Phone 63067.

WANTED—3 partners to join in oil, $200 each; will make each $5000 a year, or return money. Address O, box 379, TIMES BRANCH.

WANTED—Production and some good leases in California field only. Will consider anything favorable. GREAT ANGELUS OIL & LAND CORP., 223 Higgins Bldg.

WANTED—Lease adjoining good production, quick drilling, answer full details. Owners. Address N, box 532, TIMES BRANCH.

FOR SALE—Huntington lease, 45 acres. No piker. 432 WASHINGTON BLDG. 61604.

WANTED—Capitalist wants Cal. oil lease. 422 WASHINGTON BLDG. Tel. 61604.

ORANGE, LEMON, WALNUT GROVES—For Sale and Exchange.

For Sale.

FOR EXCHANGE—Five-acre orange grove, Covina, highly improved, good buildings. Price $12,000, mtg. $5000. Exchange for bungalow or suburban home. PARKFORD REALTY COMPANY, 914 Stock Exchange Bldg.

FOR SALE—Orange and Lemon grove, 50 acres. Will sell in small lots or whole. Well on the place with enough water. Trees 6 years old. Located near Alta Loma, Cal. Also nine acres Oranges and Lemons near Upland. Will give good terms. Owner old, wants to retire. Address J. L. SCHOWALTER, Alta Loma, Cal.

FOR SALE—On double tree-lined Santa Anita boulevard, South Santa Anita, twelve acres, 14-year-old walnuts, 500 feet east frontage, large barn, good water supply; Go south two miles from Pacific Electric station on Santa Anita blvd. to our sign. THOMAS ACTON & CO., Main and Garfield, center of Alhambra.

For Exchange.

FOR EXCHANGE—OR SALE. 10 ACRES YOUNG BUDDED WALNUTS FOR CITY PROPERTY. TREES ARE 9 YEARS OLD AND IN GOOD CONDITION. RICH SOIL, ABUNDANT WATER, PAVED STREET, ETC. PRICE $30,000. WANTS CITY INCOME PROPERTY. SEE McMICKENS, WITH SOUTHLAND REALTY CORP. 413 S. HILL ST. PHONE 67764.

FOR EXCHANGE — Full bearing 100-acre LEMON AND ORANGE GROVE. All equipment, buildings, tools and horses. Price $125,000.00. Exchange for Los Angeles to full value. D. E. THOMPSON, 304 Central Bldg., Pasadena.

POULTRY Ranches—For Sale.

FOR SALE—BEAUTIFUL COUNTRY HOME combined with a Model Poultry Ranch. This place is ideal. Everything is right, including price and terms. Modern 7-room house, full bearing family orchard. Chicken equipment scientifically arranged. Tractor and all small tools. 2200 hens, layers. You must see this place to appreciate its beauty, value and adaptability. A GOOD BUY. 2 acres, 5-room modern bungalow, garage, equipment for 1000 layers, assorted family orchard. Everything about the place in fine shape. Near school and cars, Arcadia district, $2000 cash will handle. Price $6500. Messrs. Horrie and Ulrey, with AVERILL-WEYMOUTH CO., INC., 725 S. Olive st. Ground floor. Bdwy. 8043.

FOR SALE—2-acre modern poultry ranch on main blvd.; fine 6-room house, equipment for 1500 hens, family orchard. For particulars address 501 W. HUNTINGTON DRIVE, Monrovia, Cal.

POULTRY Ranches—For Sale.

FOR SALE—OR TRADE FOR DOUBLE BUNGALOW FLAT OR APARTMENT, one of the most completely equipped little poultry farms near L. A. Two acres, 1650 fowls, heavy laying strain; capacity 3000, brooder capacity 2400; absolutely modern; very nice five-room bungalow, with large basement, near church, schools, and business; $16,500; this is exceptionally nice, complete and is paying owner nice income. HARPER & CRAIG, 102-A E. Broadway, Glendale.

FOR SALE—TAKE NOTICE! 5-acre poultry ranch. This is the most complete and up to date ranch, also the best buy that has been placed on the market in Southern California. Good house, chicken houses for 4500 layers, and all other necessary buildings; pumping plant. Seeing is believing. Look it over and convince yourself. C. A. HART, Commercial St., N. Inglewood. Ph. 35.

REAL ESTATE—For Sale. Miscellaneous.

FOR SALE—Big bargains, Mexico ranches. 422-3 WASHINGTON BLDG. 61604.

WANTED—REAL ESTATE.

Miscellaneous.

WANTED—If you want to sell your property, see us. We have clients for city income houses, lots and ranches. We get results. GEORGE C. PECKHAM, 1101 Hibernian Bldg. 65392.

WANTED—We have customer for acreage suitable for subdivision. If priced right can make quick deal. CALL 597726.

WANTED—Owners who want to sell improved or vacant property, get in touch with C. A. PETERSON, 751 S. Spring St., for results.

For Cash—Not Classified.

WANTED—HAVE SPOT CASH FOR BARGAINS IN HOUSES. A. M. JAMISON, PHONE 61401. 312 HOLLINGSWORTH BLDG.

WANTED—For cash, 4-family stucco flat. West Side from owner. E. W. YOUNGBLOOD, 125 S. Broadway. 64151.

WANTED—CITY REAL ESTATE BARGAINS. CASH FOR YOUR EQUITIES. A. H. BARRY, 333 Union Oil. Main 1175.

WANTED—Have cash today for your equity; no escrow needed. 308 LISSNER BLDG.

Houses.

WANTED—BIG HOME NEAR SCHOOL. Will give gilt-edge, first-class orange grove of 14 acres. Full-bearing. Fine location. A real BIG INCOME PRODUCER. Cash price, "WAY DOWN" TO $15,000. A. M. JAMISON, PHONE 61401. 312 Hollingsworth Bldg.

WANTED—MUST BUY SOON. WANT EIGHT-room house in Wilshire or North Wilshire, for from $9000 to $11,000. Prefer three or four bedrooms upstairs. Pay cash for bargain. Consider house built six or seven years, if well built. Address O, box 391, TIMES BRANCH.

WANTED—8 OR 9-ROOM HOUSE. Will give fine 14-acre orange grove, best location, cash price $15,000. CLEAR. A. M. JAMISON, PHONE 61401. 312 Hollingsworth Bldg.

WANTED—IF YOU WANT TO SELL property in Wilshire or Hollywood, price it worth the money and list it with us. WE GET RESULTS. BURTON & CO., 568576. 513 W. Western.

WANTED—RESIDENCE, BARGAIN ONLY. HOLLYWOOD OR WILSHIRE. PAY $3500 CASH, ASSUME. MUST BE WORTH MONEY. POSSESSION AUG. 5TH. PHONE 567290. 126 S. MARIPOSA.

WANTED—4 and 5-room houses on large lots, within walking distance, or 5c fare, requiring small payment down; bring or mail description giving nearest car line. NICOLAIS, 840 San Fernando Bldg.

WANTED—We have several reliable customers for homes requiring small payments down and payments monthly of $40 or up. Please call 329 W. 5TH ST., or phone Broadway 246.

WANTED—Have client who wants small flat building or double bungalow, west of Main st. or East Hollywood section. BEN WHITE, 304 Bryson Bldg.

WANTED—A 5 or 6-room modern bungalow in the southwest. Must be a bargain and small payment down. Owners only. Address J, box 58, TIMES OFFICE.

WANTED—5 or 6-room house, northwest or Hollywood, for client, $5000 to $7000 cash. Owners only. Must be bargain. DR. HANSLER, 606 N. Ardmore.

WANTED—Bungalows, all parts of city, cash and terms. I have 25 buyers wanting houses at once. W. E. GREENE, 319½ S. HILL. 15402.

WANTED—We have cash buyers waiting for homes, any west side location, at reasonable price. BARNES & DIMMICK, 1015 Marsh-Strong Bldg. 60198.

WANTED—5 or 6-room house. Have $2000 first real estate mortgage and $50 monthly. Call 321 WEST 3RD ST., room 604.

WANTED—Modern home. Will give Fearless '17 tour, in A-1 shape, as first payment. Call 152 W. Pico, ask for MR. LARSEN.

WANTED — We have 20 buyers who want houses in southwest. Send in your property at once. CAIN West 6564.

WANTED—Modern bungalow. Will give late model Buick roadster as first payment. Address HD, box 48, TIMES OFFICE.

WANTED—To buy house, 6 or 7 rooms, southwest or Hollywood, from owner only. 53486. 1319 KELLAM AVE.

WANTED—5-rm. bungalow west side, to $5000. $1500 cash. $50 per mo. HUBBARD, 305 Cit. Nat. Bank Bldg. 62893.

WANTED—House. Will exchange 15 clear eastern lots, price $8000. Will assume. FETTERMAN, 307 Grant Bldg. 67087.

WANTED—Houses, lots, acreage, for colored, Spanish and white clients. 1807 Central ave. GAMBLE & LOGGINS. South 1540.

WANTED—Have cash buyer for 6 or 8-room bungalow. PHONE F4029.

Lots.

WANTED—Bungalow lots, L. A., for my 5-acre, highly improved date grove, 10 years old; has modern house, full plumbing, furnished; complete poultry plant, well equipped; private water plant; also cheap ditch water; $2000 crop on trees now; 5 blocks from one of best towns in So. Calif.; value $9000, clear. Might assume some. JAMES BROWN, 423 Hollingsworth Bldg. 63718.

WANTED—WILL TRADE ALMOST NEW STUDEBAKER SPECIAL SIX TOURING FOR BUNGALOW LOT. In most desirable location, West Adams district or Hollywood. High ground only. Call 25739 mornings until 12 or evenings.

WANTED—The best level lot north of 20th st. and east of Vermont, near Sunset blvd. preferred, that can be bought for $1400-$1600; owners only. Address MR. MILES, with Welsh & Campbell, 856 S. Figueroa. Tel. 11780.

WANTED—Lot suitable for large Spanish bungalow, 60 ft. or wider, new surroundings preferred. State location, price and terms. Address MRS. ALLEN, 685 S. Westmoreland Ave.

WANTED—Lot or tract owner who is willing to co-operate with building and loan company in developing tract. Have many clients wanting modest homes. BUILDERS' FINANCE ASSN., 414 Laughlin Bldg. 66030.

WANTED—From owner, vacant lot, suitable for bungalow court. Would also purchase few equities. State details and prices. Address J, box 56, TIMES OFFICE.

WANTED—Good bungalow lots between Vermont and Norton and Third Street north. THE BRIGGS COMPANY, 234 C. C. Chapman Bldg. Phone 11635.

WANTED—Lot, south of Vernon, between Main and Figueroa. Phone South 5012-W. 120 E. 59th Pl.

WANTED—BUILDER WANTS GOOD LOT FOR CASH. 1 restricted and 1 unrestricted, West SIDE. 567290. Address 126 S. Mariposa.

WANTED—By builder, lot suitable for bungalow, give location and price. Address K, box 49, TIMES OFFICE.

WANTED—Lot, about $1000, exchange for six-cylinder touring car, perfect condition. Address J, box 50, TIMES OFFICE.

WANTED—Lot, N.W. side or Glendale, cash. LARSEN, 225 Pacific Finance Bldg. 14836.

Acreage.

WANTED—We have buyer for small chicken ranch; must be worth price asked. A. C. Addison, with CARTER & PLATT, 547 Title Insurance Bldg. Phone 15062.

Business Property.

WANTED—TO PURCHASE BUSINESS PROPERTY WEST SIDE, STORES, ETC. HAVE CASH. PHONE 567290.

Income Property

WANTED—

4-FLAT BUILDING WILSHIRE DISTRICT.

Must be well located, well constructed. Will exchange good 9-room modern residence in Westlake district and pay difference in cash or assume.

J. A. BURKE.

612 Black Bldg. 13812.

WANTED—Income property from $150,000 to $200,000. Want to put in high-class Valencia grove, actually worth $165,000, clear, as part payment. J. B. FRANKLIN, 317 Haas Bldg. 61382.

WANTED—HAVE SPOT CASH FOR BARGAINS IN INCOME PROPERTY. A. M. JAMISON, Phone 61401. 312 Hollingsworth Bldg.

WANTED—BARGAIN, FLAT OR DUPLEX, WILSHIRE, HOLLYWOOD OR WEST ADAMS. EASTMAN, 567230, 3751 WILSHIRE BLVD.

WANTED—Have client for high-class flat, West and N.W., up to $50,000. Owners submit cash values for quick deal. MR. COLLINS, phone 28577.

WANTED—At once direct from owner, first-class 4-flat building in Wilshire dist. Must be good location, under $18,000. Address N, box 543, TIMES BRANCH.

WANTED — To exchange 5-unit bungalow court, Wilshire district, for clear equity $22,500; fruit ranch preferred. 1623 COURTNEY AVE.

WANTED—Close in income real value, have client with $20,000 cash. H. S. HUBBARD, 305 Citizens' Nat. Bank Bldg. 62893.

WANTED—A desirable 2 or 4-flat building, west side; close in; give full information in letter. P. O. box 121, HOLLYW. STATION.

WANTED—4 flat for cash. Must be new and modern, to $22,500. A. B. JONES, 430 Security Bldg. 61756.

[illegible]

MONEY WANTED.
Real Estate and Collaterals.

WANTED—MONEY—

$25,000—SECURED BY FIRST MORTGAGE ON SPLENDID PIECE OF BROADWAY PROPERTY, SOUTH OF TENTH ST. CONSERVATIVELY VALUED AT $75,000. THE PARTIES WHO WILL EXECUTE THIS NOTE AND MORTGAGE ARE HOLDERS OF SEVERAL PIECES OF DOWNTOWN PROPERTIES.

R. A. ROWAN & CO.,
200 TITLE INSURANCE BLDG.
10444. MAIN 7086.

WANTED—$7000. New Italian villa, value $17,500. Owner, 1553 GENESEE ST., Hollywood.

WANTED—$10,000 on 85-acre vineyard, 14 years old; no frost; worth $45,000. FETTERMAN, 507 Grant Bldg. 67087.

WANTED—Mortgage loan, $4500; new stores, income $1700 per year, located in active section of southwest. Phone 269553.

WANTED—$3400, 7 per cent, no commission, on S. Main st., building, value $9500. WILSHIRE 4159.

WANTED—$250.00 for two or three months, fair security, good interest, bonus. Address J, box 280, TIMES OFFICE.

WANTED—Building loan, $7000.00, three years. Hollywood income near Western. WILSHIRE 5868.

WANTED—Loan, $850, on Angeles Mesa Drive lot No. 345. 19 SUNSET AVE., Venice, Cal.

WANTED — To borrow $1000 from private party. Good security. Address O, box 313, TIMES BRANCH.

WANTED—$10,000 ranch loan, 3 years, 8 per cent to principals. Address NN, box 67, TIMES OFFICE.

WANTED—$900, first mortgage, 6-room house and lot, worth $2800. WHITE 304 Bryson Bldg.

MONEY, any amounts for Hollywood property. YEAGER, 6434 Holly Blvd. Holly 488.

MORTGAGES, TRUST DEEDS.

FIRST MORTGAGES—
$2000 to $8000.
For sale to private investors. First mortgages on new homes in Angeles Mesa, "the highlands of the southwest." These mortgages are less than 40 per cent of the selling price of our homes, and range from $2000 to $3000 each, interest at 7 per cent, payable quarterly, and are guaranteed by this million-dollar company.
ANGELES MESA LAND CO.,
W. P. Jeffries, Pres.
Owners and Builders.
612 New Pantages Bldg.,
7th and Hill sts.
60015. 11264.

FOR SALE—
$7000.00 FIRST MORTGAGE LOAN DRAWING 7% INTEREST, PAYABLE QUARTERLY, DUE IN TWO ONE-HALF YEARS, SECURED BY SPLENDID HOME PROPERTY WORTH DOUBLE.
J. B. BAKER.
PHONE 67764. 413 S. HILL ST.

FOR SALE—Ten thousand dollar first mortgage, 7 per cent, reduced from seventeen thousand, secured by property worth twenty-five thousand, with income of twenty-five hundred per year, due in two years, will discount to net eight per cent. Trust Dept. TITLE INSURANCE & TRUST CO., Fifth and Spring.

FOR SALE—$1800 first mortgage: $80 discount. Draws 8%. On an owner's home, first-class in every respect. Property valued at $4500.
C. S. PHILLIPS,
930 Stock Exchange Bldg.

WANTED—Are you tired of waiting? We will buy your real estate contracts, mortgages, trust deeds, the house of quick service.
FRIENDLY & FYRUSH,
1004 Van Nuys Bldg.

WANTED — Trust deeds, mtges., contracts. Highest price, money waiting; no escrow. MILLER, 416 Story Bldg. 67760. Main 1120.

FOR SALE—$4800 trust deed, apt.-house. Net income $650 per month. First bank mortgage, $6000. PHONE 63641.

FOR SALE—$650 first real estate mortgage for $585. Call 321 WEST 3RD ST., room 404.

WANTED—TO PURCHASE TRUST DEED. $700. S. VERMONT. 22602.

FOR SALE—$500 trust deed, $485, 8 per cent. Call 321 WEST 3RD ST., room 404.

I BUY mortgages, T.D., contracts or equities. Phone BOSE, 51837, mornings. Get my offer.

Street Improvement Bonds.

FOR SALE—Very desirable L. A. 7 per cent street bonds, several years' payments made. WM. G. YEO, 531 Security Bldg.

MINES AND MINING.

FOR SALE—Silver mine, tunnels, shafts, etc., complete; $1,000,000 in silver blocked out; gold contents alone will pay mining and treating costs. A real mine. Thorough investigation invited. See PERRY, 301 Stock Exchange Bldg.

FOR SALE—Immense deposit pure salt. 422-3 WASHINGTON BLDG. Tel. 61604.

HOTELS, ROOMING HOUSES—
For Sale, Exchange, Leases, Wanted.
For Sale.

FOR SALE—50-room Westlake apt.-house. Finest of furnishings. Splendid brick bldg. Long lease, cheap rent. Total price, $16,000. Good terms.

50-room transient westside hotel, hot and cold water in all rooms, rent $300, on long lease. Clearing $800 per month. Only $10,000 full price, easy terms.

S. H. CLINTON CO. Ph. 13441.
521-22 L. A. Stock Exchange Bldg.

FOR SALE—60-room westside apartment, very good furniture and carpets, 20 singles and six doubles, always full, net profit $600 monthly. Close to downtown, brick building, 7-year lease, $450 per month. $12,000 cash handles. This is the best buy we know of and will not last long.
Let us get together. We can please you.
W. A. HEITMAN CO.,
Entire Ninth Floor,
Merritt Bldg. Pico 1156 8th at Bdwy.

FOR SALE—
40 PRIVATE BATHS.
4-story brick downtown hotel, 54 rooms, well furnished, ground floor lobby, auto elevator, steam heat, 5-yr. lease, $450. Will take $1000, net $18,000, terms.
UNION SALES CO., 321 W. 3rd st. 11320.

FOR SALE—17 rms. and apts. in beautiful Westlake dist., good lease and fur. Netting $250 mo., $3500 handles.
12 rooms, beautiful furniture and rugs, fine W. side location, good lease, fine home with good income, $2500 handles.
ANCHOR REALTY, 801 New Pantages. 64511.

FOR SALE—Hotel special. Good Class A brick hotel, 45 rooms, modern, well furnished, easy to operate. Located in the heart of the city. $13,000 cash required. Big profit for the right party. Direct from owner. No agents. 902 MERCHANTS' NAT. BANK BLDG. Bdwy. 3808.

FOR SALE—$10,000 handles hotel, fine brick building, 50 rooms, running to capacity every day, very fine lease, showing large income. If you want a hotel see this one.
ANCHOR REALTY, 801 New Pantages. 64511.

FOR SALE—Lease and furniture of two apartment-houses, A-1 locations, $12,000 and $15,000. $7500 handles either one. Net over $500 each; one 3-yr. lease; one 8-yr. 724 CIT. NAT. BK. BLDG. Ph. Bdwy. 1475.

FOR SALE—STRICTLY MODERN HOTEL. Very central. Beautiful ground-floor lobby. Fine furnishings. Income $1200 mo. Straight 5-yr. lease. Priced right. Some terms. GUARANTY INV. CO., 329 Chapman Bldg.

FOR SALE—Rooming-house, 18 rooms, $1100 handles. Full price only $1800, straight lease, rent $55 month, clears big money. Located close in among shops and factories. SHELDON, 601 Hibernian Bldg., 408 Spring.

FOR SALE—Hotel, $15,000 net income. Splendid building, furnished. Would cost double to reproduce. Only $39,000, half cash. Big income. SHEPPARD, 329 Security Bldg.

FOR SALE — Hotel 71 rooms, corner nr. Temple and Hill. Rent $250, lease 3 years. Nets $500. $4000 cash, mtg. $4000. C. S. LAHANIER, with A. L. HAMELL & CO., 917 W. 6th. Main 5567.

FOR SALE—20 TRANSIENT HOTEL, near 3rd and Broadway, good lease, hot and cold running water. Fine income. Price right. 708 I. E. BLDG. 62138.

FOR SALE—Hotel 35 rooms, corner brick, running water every room, all outside rms. Rent $110. Lease 3 years. 5TH ST. REALTY, 335-411 Main st.

FOR SALE—7 rooms, nice furniture, rent $40. Close in. Good income. Bargain for cash. WILSH. 724.

FOR SALE—8-room house, nicely furnished, double garage, nice home with good lease, cash, $900.
ANCHOR REALTY, 801 New Pantages. 64511.

FOR SALE—(SACRIFICE) 10 ROOMS. Beautiful newly furnished, $3750, including beautiful piano. 1067 BYRAM, near Georgia. 554870.

FOR SALE—Rooming-house, 12 rooms, double garage, large yard, fine house and location, close in. $950 cash. Mortgage $1350. WEST 637.

FOR SALE—Headquarters for good buy in hotel furnishings and leaseholds.
WINCHESTER & SCHWEINHARD,
222 Grosse Bldg. 124 West 6th st.

FOR SALE—Furnishings of 10-room boarding-house. Good place for man and wife to make money. Cheap, quick sale. West 1112. cor. 1227 WINFIELD ST.

FOR SALE—Hotel, $7500 will handle this modern, close in, up-to-date hotel. 60 rooms, cor. bldg. 5TH ST. REALTY, 335, 411 Main st.

FOR SALE—11 rooms, $1050, all cash. Sacrifice sale. Close in. Lease 1½ years, cheap rent. 5TH ST. REALTY, 335, 411 Main st.

FOR SALE—30-room rooming-house, good furniture. Always full. Call OWNER, 11970. 501 Temple st.

FOR SALE—8 nicely furnished rooms and double garage. Swell residence dist. Rent $55. Price $800. 815 S. OLIVE.

FOR SALE—Bargain in 14-room hotel. Long lease, rent $40 per month. Centrally located. Call C. H. FOLTZ, Colo. 3609.

FOR SALE—8 rooms, $850, terms, rent $65, lease. 139 N. ALAMO. Five min. from Broadway. W. First st. car.

FOR SALE—Rooming house, 8 rooms, all furnished, cheap. 2136 S. LOS ANGELES ST.

FOR SALE—Hotel 32 rooms, near 2nd and Broadway, $6500; lease; rent $150. 511 DELTA BLDG., 426 Spring.

FOR SALE—10-rm. house, west side; lease; fine furniture, $1000. PRUDENTIAL INV. CO., 412 Pantages Theater Bldg.

HOTELS, ROOMING HOUSES—
For Sale, Exchange, Leases, Wanted.
For Sale.

COUNTRY HOTEL BARGAIN.
$35,000 CASH.
SAME OWNER FOR 12 YEARS. ONLY HOTEL IN CITY OF ABOUT 5000 ON PAVED BOULEVARD. ABOUT 40 ROOMS. PRICE INCLUDES LARGE TRACT OF GROUND. HOTEL BUILDING. SEVERAL COTTAGES, ALL COMPLETELY FURNISHED. WATER IN ALL ROOMS. NET INCOME ALWAYS $750 TO $1000 PER MO. FULL PRICE ONLY $35,000. THIS IS A SPLENDID BUY FOR SOME ONE.
H. E. DOMINY & COMPANY.
509-10 PACIFIC FINANCE BUILDING.
SIXTH AND OLIVE.

FOR SALE—Will sell or lease, fine Southern California hotel, $25,000 down will handle. 531 SECURITY BLDG.

FOR SALE—9 rooms excellent furniture, $675. Lease, all full. 2063 W. 28TH ST.

Wanted.

WANTED—Hotels, Apts., Rooming Houses. Have many cash buyers waiting. UNION SALES CO., 321 W. Third st. 11320.

WANTED—Furniture and lease of apt.-houses and hotels, have cash buyers. O. C. CRISMOR, 13836. 322 C. C. Chapman Bldg.

APARTMENT HOUSES—
For Sale, Exchange, Leases, Wanted.
For Sale.

CLASSY APARTMENT HOUSE.
$12,500 CASH DOWN.
62 ROOMS ELEGANT CORNER BRICK IN HIGH CLASS NEIGHBORHOOD. LARGE LIGHT AIRY ROOMS, BEAUTIFULLY FURNISHED, DIRECT PHONES, MARBLE ENTRANCE, LOBBY FURNISHED WITH MAHOGANY, AMUSEMENT HALL, REFINED PATRONAGE. 6 YRS. TRANSFERABLE LEASE AT LOW RENTAL.
ELMER INVESTMENT CO.
1108 CHAPMAN BLDG. 8th AND BDWAY.
PHONE 12582.

FOR SALE—
A dandy 28-room apt.-house, close in; always full; 2-year lease, cheap rent. Full price $5000.

38-room apt.-house, cheap rent, good lease. This is a good buy at $6000; it will take $5500 to handle.

Just listed the best and neatest little 40-room apartment-house in Los Angeles. Always full; cheap rent, good lease. This place must be seen to be appreciated. Price $12,500; cash $8500.

See MR. PERCY,
with JOHN M. McCABE,
236 Van Nuys Bldg. Main 4572.

FOR SALE—
THREE-STORY CORNER BRICK, best West Side location, 60 rooms, nearly all single apts., large, light rooms, handsomely furnished, direct phones, beautiful lobby, ballroom, piano. Rent $450, long-term transferable lease. This house has been kept in excellent condition, not necessary to spend a dime for overhauling or replacement. Bargain price for quick sale, liberal terms.
UNION SALES CO., 321 W. 3rd st. 11320.

FOR SALE—
SPECIAL.
45 rooms, single apts. and hotel rooms, all outside rooms with running water; long lease, rent $3 a room, fine furnishings. Shows a net income of $445 a month and apt. on summer rates. This is a bargain for $6000, on terms.
Call Tracy or Kilpatrick, with
AVERILL-WEYMOUTH CO., INC.,
725 S. Olive st. Realtors. Broadway 8043.

FOR SALE—BIG APT.—BARGAIN.
NETS $1000 SUMMER RATES.
FINE BRICK. NEAR 9TH, HOPE.
RENT $400. LEASE 5 YEARS.
STRICTLY MODERN, UP TO DATE.
$16,000 DOWN, BALANCE EASY.
EXCLUSIVE AGENTS. 61 U. BEAR.
507 MASON BLDG. PHONE 68171.

FOR SALE—
38-ROOM APARTMENT.
$6000 WILL HANDLE. WEST SIDE LOCATION, NEAR OLIVE AND NOT FAR AWAY FROM BROADWAY. MODERN IN EVERY RESPECT. 5-YEAR TRANSFERABLE LEASE AT $150. INCOME OF $500 AND A DOUBLE APARTMENT FOR YOURSELF. 401 LAUGHLIN BLDG., 315 S. BDWY.

FOR SALE—
5-YR. LEASE—RENT $125. $7000.
35 rms., both rms. and single apts. Private bath in apts. Running water in rms. Furniture and carpets are good. Nets $400 on summer rates. A genuine bargain and a chance to make big on a resale. We are exclusive agents.
STATES INVESTMENT CO.,
210 Johnson Bldg., Bdwy. at 4th. Main 1895.

FOR SALE—$18,000 handles beautiful apt.-house, strictly modern, located in very exclusive rental section on west side, excellent place to live, large income, very fine lease, do you want a fine place, if so be sure and see this one.
ANCHOR REALTY, 801 New Pantages. 64511.

FOR SALE—Headquarters for sane investments in apartment-house furniture and leases.
WINCHESTER & SCHWEINHARD,
222 Grosse Bldg. 124 West Sixth st.

FOR SALE—32-room west side apt., good lease. $3000 handles. Fine furniture. PRUDENTIAL INV. CO., 412 Pantages Theater Bldg.

FOR SALE—Furniture, lease, 35-room apt.-house. West Side. 5-yr. lease, cheap rent. Price $825 month besides double apt. $5000. JENKINS, 813 H. W. Hellman Bldg. 14134.

FOR SALE—13-room good lease, West Side house, newly papered, 2-car garage, good furniture, good looking house. $1700, terms. 315 S. BROADWAY, room 315.

FOR SALE—14 SINGLE APTS. $5500 CASH. 6-room house in rear. Long lease at $225. Price $8500. JEWELL-KREKE CO., 313 H. W. Hellman Bldg. 14134.

FOR SALE—25 rooms, apts. and sleeping-rooms. Close in on W. 7th st. Low rent, lease. Price $4500. Big income. TRINITY REALTY, 817 S. Grand ave. 15954.

FOR SALE—New 10-year lease and furniture, apartment house, 24 S. DAISY AVE., Long Beach.

FOR SALE—Furniture and lease of 35-rm. apt. 1709 GRIFFITH AVE.

For Exchange.

FOR EXCHANGE—
Beautiful high-grade 4-apt. house to exchange for grocery or general store. Equity $20,000.
WEITZMAN, 1607 Fuller.

Wanted.

WANTED—Direct from owner, apartment-house or hotel. Must be a bargain. Give all details in first letter. Have from $10,000 to $15,000 to invest. Would assume on right place. Address L, box 424, TIMES BRANCH.

WANTED—To buy lease and furniture of small apartment house, prefer west side. State price, size, and location. Address O, box 446, TIMES BRANCH.

BUSINESS INVESTMENTS.

NOTICE—
10 PER CENT CASH YEARLY.
INVEST YOUR MONEY WITH AN INVESTMENT BANKING CORPORATION OF WELL-KNOWN BANKERS AND BUSINESS MEN, WHERE IT WILL BE ABSOLUTELY SAFE, WHERE IT WILL PAY YOU TEN PER CENT CASH YEARLY AND CONTINUE TO INCREASE IN VALUE.
T. C. REID, 201-10 I. W. HELLMAN BLDG.

BUSINESS ASSOCIATE WANTED.
INTO MY BUSINESS I HAVE PUT TIME, money, concentrated application, it is now producing a good income. I will sell to a good salesman, as partner with all of its reasonable prospects for $2500, part cash and the balance out of the net earnings. The party must assure me as to their reliability, and serious intention of close application to business, which will command exceptional money returns and connect with
CALIF. INDUSTRIAL INVESTMENT CO.
705 Citizens' National Bank Bldg.

LET US EXPLAIN HOW ONE HUNDRED DOLLARS GREW INTO THOUSANDS. NOT MINING OR OIL.
BUT A SOUND MANUFACTURED SALEABLE COMMODITY. 281 I. W. HELLMAN BLDG.

ANYBODY interested in securing a loan for any amount to buy, build or lift an existing mortgage at 3 per cent per annum can get in on ground floor of company now organizing, unlimited possibilities and returns on the investment. For interview address J, box 225, TIMES OFFICE.

GOING corporation, now increasing sales capital stock, wants services of high-grade sales manager with a producing record for past five years. Investment of $10,000 required. Address J, box 273, TIMES OFFICE.

TORRANCE investments, two business lots, centrally located, special terms. 7 per cent off for cash. See MILLER, 270 N. Belmont, Los Angeles.

IF you have $25,000 and want to get in on the ground-floor of the very best legitimate enterprise, no joke, no foolishness. Address H, box 154, TIMES OFFICE.

WANTED—Party to take active interest in manufacturing business in Los Angeles. Requires capital of $20,000. Address O, box 303, TIMES BRANCH.

$10,000—Buys interest. Bond guarantee $1000 net monthly. Trial. Books. Investigation. Call 1100 Cit. Nat. Bank Bldg.

BUSINESS CHANCES.

MEAT market for sale or lease. 1533 W. VERNON AVE.

BUSINESS CHANCES.

FOR LEASE—
GUY S. GARNER,
REAL ESTATE EXPERT,
OFFERS FOR LEASE, STORES, AND OFFICES IN THE GORE-LESSER-RAMISH THEATER, 315 SOUTH WESTERN AVE. WILL GIVE 5 TO 10-YEAR LEASES TO RIGHT PARTIES. READY SEPT. 15, 1921.

NOTICE TO
DRY GOODS MEN:
SPLENDID STORE ROOM IN 2-STORY BRICK, SOUTHWEST CORNER WESTERN AVENUE AND THIRD STREETS, SIZE 36X80, WITH AN ELL ON THIRD STREET 15x55. THIS STORE HAS 16-FOOT CEILING, GIVING ROOM FOR MEZZANINE FLOOR. FLAT LEASE FOR 10 OR 15 YEARS. READY SEPT. 1, 1921. SEE
LILLY-FLETCHER CO.,
415 S. WESTERN.
567081—567082.

INVESTMENT EXTRAORDINARY!
How would you like to own a part of a company that has averaged 375 per cent per year for the last fifteen years in dividends; that has a surplus of about 135 per cent of its capital; that is manufacturing a product that is in universal demand; that has declared its intention of issuing a 42 6-7 per cent dividend in the very near future? Obviously, the stock of this company is very seldom available, but through a very unusual string of circumstances we are able to offer 28 shares of it in blocks of 7 shares each. It requires about $500 cash to handle a block. For further details address PL, box 329, TIMES BRANCH.

OIL FILLING STATION—
In beautiful suburb of the city, 3 nice living rooms, 2 years' renewable lease, $45 rent, nearly covered by sublease to battery service; latest pumps, 3 large tanks, all equipment complete and good; clean stock of accessories. This station is NETTING from $650 to $800 a month and will invoice over $6000. These figures can readily be investigated and checked. We have done so, they are correct. The price is $8000, and the owner, who is retiring from business, will discuss terms.
SUITE 915, 405 S. HILL ST.

GET IN THE SOFT DRINK BUSINESS!
One hundred and fifty dollars will start you. See
WESTERN WHOLESALE DRUG COMPANY,
Second and Los Angeles sts.

EASTERN MANUFACTURER WITH BRANCH HERE WILL MAKE ATTRACTIVE PROPOSITION TO INDIVIDUAL OR FIRM WILLING AND CAPABLE OF HANDLING DISTRIBUTION OF ITS PRODUCT IN THIS TERRITORY. PRODUCT WELL KNOWN HERE. YOUR INVESTMENT FULLY PROTECTED BY NEW STOCK, AND YOUR EXPENSES PAID BACK EAST FOR PERSONAL INVESTIGATION. SHOULD YOU BE INTERESTED AND IN POSITION TO MAKE INITIAL INVESTMENT OF ABOUT $20,000, ADDRESS D, BOX 42, TIMES OFFICE.

WANTED—LIVE MAN WITH BUSINESS EXPERIENCE TO HANDLE NEWSPAPER AGENCY AT BEACH, $1550 INVESTMENT REQUIRED. MUST GIVE AGE, QUALIFICATIONS, PHONE NUMBER IN ANSWERING. ADDRESS F, BOX 42, TIMES OFFICE.

SOFT DRINK BAR AND LIGHT LUNCH.
One of the best and busiest in center of city—soft drinks alone netting over $30 a day. Long renewable lease. Owner will accept $5500 on easy terms if sold in few days; otherwise will leave in charge of manager during several months absence. Full particulars at
Suite 915, 405 S. HILL ST.

I AM SEEKING for financial assistance from a few red-blooded men. Join me in one of the greatest money-making schemes of the day. For 3 for 1 on your money is conservative, while the property stands as a security for the money. I am sincere if you are. Call at 516 BAKER-DETWILER BLDG. and ask for MR. WHITSON. I will be glad to explain my plans to you.

LUNCH COUNTER—ONLY $500. ON THE BEACH IN OCEAN PARK. DANDY PLACE FOR MAN AND WIFE. CHEAP. CALL AT ONCE AT 2926½ OCEAN FRONT, OCEAN PARK.

AUTO DUMP TRUCK—
Earning $700 a month above running expenses for a 10-hour day, hauling on paved streets for Inc. Co. Chance to make more by working longer hours. This is worth investigating. If not right in every way will pay your expenses and time lost while investigating. KIMBROUGH, 605 I. Figueroa.

$1150 TODAY
Buys equipment, 3 years' lease, cheap rent, delicatessen, confectionery, lunch; only location apt. and hotel district. 937 W. SIXTH. Owner.

AUTO REPAIR PARTNER, $350.
OWNER SKILLED REPAIR MAN WANTS HONEST PARTNER IN SHOP ON BUSY AUTO STREET, LOW RENT, LEASE. EXPERIENCE UNNECESSARY. WILL TEACH BUSINESS. 425 TITLE INS. BLDG., 5TH AND SPRING.

DALTON INVESTMENT CO., FRANK DALTON, Mgr., 35 Locust ave., Long Beach, Cal. Our free circular mailed you upon request, containing complete list of all businesses and partnerships for sale in Long Beach. We are NOT connected in any way with firm of the same name in L. A.

FINANCING—
Being solicited often during the past month to finance companies whose properties did not come up to our requirements, we can now take on one other proposition. If you have a meritorious company to finance, address N, box 380, TIMES BRANCH.

WANTED—Reliable man who can invest $250 with his services, to take charge and help manage branch business for old-established light manufacturing firm. Pay $200 month. Inside and outside work. Experience not necessary. Call 4047 S. PARK AVE.

$7500—BUYS old-established restaurant, seats 102, counter and tables, doing over $150 daily, $200 in winter, low rent, lease. DOWNTOWN LOCATION. Call 510 Delta Bldg., 426 Spring, BUSINESS INVESTMENT CO.

RESTAURANT on busy South Main. Recpts. $80 to $110 daily, AND THINK, rent only $55, lease. Cost over $4000 to equip. Priced at $3000, terms, for quick sale. SEE NOONAN FOR RESTAURANTS, 302 Delta Bldg., 426 Spring.

$800 BUYS the best suburban grocery in Los Angeles, doing good business. No fixtures to buy, rent $20, 2-yr. lease. Take Eagle Rock car, get off Ave. 35. Store, 3400 VERDUGO ROAD.

OIL STATION, $3500. 5-yr. str. lease with option of 5 more. Selling Hercules gas. Averaging 300 gals. daily. Large lot. Rent only $25 mo. Act quick. GUARANTY INV. CO., 329 Chapman Bldg.

WOULD you be interested to know the enormous profits earned in building and selling homes in Los Angeles. Free information sent by sending your name and address. Address O, box 312, TIMES BRANCH.

FOR SALE—Fast growing wholesale business, established sixteen years, am making better than 40 per cent, about $35,000 required. Wish to retire. Address owner, F, box 27, TIMES OFFICE.

TRUCK with freight line, steady employment, clears $500 monthly, thorough investigation solicited, books open for inspection, price $5500. SOUTHERN BUSINESS EXCHANGE, 211 W. First.

BE YOUR own boss. Have charge branch factory and distribution in exclusive territory; few hundred dollars required. HUTCHISON, 410 Johnson Bldg., Fourth and Bdwy.

HAT SHOP, cheap, going east, ladies and gents.; established, hat renovating. J. CARLISLE, 1445 Third st., Santa Monica Beach.

CHEAP at a bargain for cash, light grocery, confectionery and ice cream store; next to theater, near large school. Owner, 3943 S. WESTERN AVE.

CONFECTIONERY—$2600, only $1500 down. Rent $40, clears $8 daily. Westside. Excellent fixtures. Call 1100 CITZ. NAT'L BANK BLDG.

LUNCH counter in large market, clearing $300 monthly, price $850, fine for two ladies; no Sunday work, rent $40. Call 208 DELTA BLDG., 426 Spring.

WANTED—Party to distribute exclusively in this territory established auto accessory. Moderate capital required. References exchanged. 1103 S. HILL ST.

RESTAURANT near car barns, doing $35 day. Rent $25. $100 if taken this week. OWNER, 5320 S. Park ave.

CLEANING AND PRESSING ESTABLISHMENT; also four living-rooms connected. 708-A W. NINTH ST. 12326.

FOR SALE—Confectionery store, clearing $265 per month. Book open, priced for quick sale. 5812 E. 1ST, Boyle 3890.

RESTAURANT—Lunch-rm., 18 seating capacity, doing good business. 2108 W. PICO.

BUSINESS CHANCES.

GARAGE BUSINESS
IN BEST TOWN AND LOCATION IN ORANGE COUNTY. STORAGE PAYS RENT AND ALL OVERHEAD. OFFICIAL AUTO CLUB GARAGE. GOOD ACCESSORY BUSINESS. BRICK BUILDING 50X155. SHOP HAS TWO LATHES, TWO DRILL PRESSES, ELECTRIC DRILL, WELDING OUTFIT, RADIATOR OUTFIT, COMPLETE BATTERY EQUIPMENT, ARBOR PRESS, FORGE, EMERY WHEELS, FULLY EQUIPPED, BUICK TOW CAR. PRICE $9000, HALF CASH. CALL OWNER, A. B. McMAHAN, PHONE 256-J. 129 N. LEMON ST., ANAHEIM.

HERE IS A SUGGESTION—
If you are expecting to purchase a business of any kind, or buy in with an established concern in the city or suburbs, come in and have a talk with us. We have a few very fine openings at the present time, requiring from $3500 to $15,000. The reason we have not as large a list to select from as some other concerns is, because we absolutely will not undertake to sell a client something that we ourselves have not first been sold on. Doesn't that look like a good and sufficient reason why you should try to deal with us when you are ready to make an investment.
W. S. RATTRAY & CO.,
600 Title Insurance Bldg., 5th-Spring.

GOOD OPPORTUNITY FOR PARTY WITH $3000 TO $5000 TO TAKE AGENCY FOR SALABLE COMMODITY OF MERIT. CHOICE OF SEVERAL SUBURBAN TOWNS. ONLY LIVE SALESMAN CONSIDERED.
281 I. W. HELLMAN BLDG.

WANTED—Someone to assist in a financial way in the manufacture of a commodity for an automobile. Something new, approved by the highest class mechanics. Factory to be erected in Los Angeles. Requires $20,000 capital. Investment absolutely guaranteed. Address O, box 377, TIMES BRANCH.

MANUFACTURING, ½ INTEREST, $4000 A YEAR IN SALARY, $8000 OR MORE IN PROFIT. AN ESTABLISHED, GROWING BUSINESS. SAFE AS A BANK. THE REMAINING PARTNER STARTED THE BUSINESS AND IS GOING TO STAY WITH IT. $6000 WILL HANDLE. 401 LAUGHLIN BLDG. 61839.

BUSINESS INVESTMENT
One of best known brokerage firms in L. A. offers opportunity to live wire who will take active part in business; now clearing over $1500 month; no experience required. Investment $750. Guarantee $150 month salary. Particulars DALTON INV. CO., 402 Title Ins. Bldg., 458 Spring.

FOR SALE—Pastry business, one of the best in town, clearing $1000 per month, and will double in the fall. Willing to show you our books and demonstrate in any way you wish. A real sacrifice at $5000 cash. Worth at least double. Good reason for selling. Cash only. Address N, box 539, TIMES BRANCH.

FOR SALE — Rare chance. My established business, tire and vulcanizing, paying well, at cost of fixtures and stock at inventory. Part cash or will take small ranch, house in city, or flats. Get you into making money at once. See me. WILL C. PRATHER, 515 S. Spring st.

BUSINESS CHANCE PARTNERSHIP—
Want clean-cut man to take third interest with two hustlers in established business brokerage office. Full purchase price for equal third interest, $400. Will net you $300 to $400 monthly. 234 MARSH-STRONG BLDG.

WANTED — Partner. I want an associate with $10,000 to join me in a manufacturing business. Thorough investigation will demonstrate it a big money maker. First-class references given and required. Address H, box 151, TIMES OFFICE.

SALESMAN with $5000 can purchase one-third interest well established L. A. corporation, mfg. high-grade candies (wholesale only); experience this line not absolutely necessary; but he must be real salesman. Address V, box 216, TIMES OFFICE.

OIL STATION PARTNER, $2750. Station now clearing $500 month. Long lease, cheap rent. Best West side location. No experience required. $1250 cash will handle. See this snap today. WESTERN BROKERAGE, 803 Hibernian Bldg., 408 Spring.

DRY Cleaning and Dyeing plant, doing both retail and wholesale, showing profit of $400.00 a week. Will stand close investigation and can be bought at value property and equipment. Address AB, box 180, TIMES OFFICE.

CAFE, seating 70; 7 furnished rooms, five bungalows, garage, good lease, all rented, cafe doing fine business, clearing around $300 mo. Good lease, city location. If you have $2500, come quickly.
CLINE & STRAWN, 527 Security Bldg.

HERE is a retail business for 2 live men, showing a profit of $15,000 to $20,000 a year. $15,000 cash will handle; balance to be paid out of business. Priced to sell at $22,900. Get details at 727 CHAPMAN BLDG.

WANTED—Man or woman with $2000 to $2500, willing to take chance of making twice the amount in 90 days. If you have the money, can show you very quickly. Apt. 404 CITIZENS' NAT'L BANK BDG.

CIGAR, cold drink, downtown, clearing $500 per mo.; 5-yr. lease; rent clear; for quick sale, $5500; includes brick bldg. This is a real bargain, way under value. Room 500, 425 S. SPRING.

DOWNTOWN market lunch counter, $2000. Clearing $400 month.
Downtown restaurant; $50 rent, lease. Clearing $500 month. Only $3250.
CO-OPERATIVE, 515 Hibernian Bldg.

OIL STATION, $1600—
This includes everything but the bldg. Has 3-yr. lease; rent $35 mo. Clearing $9 a day. An exceptional buy. GUARANTY INV. CO., 329 Chapman Bldg.

OFFICE PARTNERSHIP—$700.
An equal half interest is offered for sale in this office at a great sacrifice. Man having other interests must leave. Profits $50 to $100 or more per week. Call 528 LAUGHLIN, 315 S. Bdwy.

BAKERY, excellent west side section, well equipped throughout, brick oven, good lease, $40 rent, $60 daily counter trade. $4500.
CAMP & WALDO, 829 Chapman Bldg.

FOR SALE—Barber shop, 3 chairs, doing a fine business. Lights, hot and cold water, compressed air, free, this shop will stand thorough investigation. 319 CHAMBER OF COMMERCE BLDG., Pasadena.

MOTION PICTURE THEATER, 500 seats, new modern equipment, livest town in Southern California, near Los Angeles. Good business. Owner, $14,000 cash. If you haven't the cash, don't waste our time. Address J, box 107, TIMES OFFICE.

AUTO REPAIR PARTNER, $700.
OLD ESTABLISHED SHOP, LOW RENT, LEASE; KEEPS THREE MEN BUSY. IN HEART OF AUTO DIST. IF SATISFIED WITH $50 WEEK AT START CALL 425 TITLE INS. BLDG., 5TH & SPRING.

BATTERY station located on heavily traveled blvd., with a 5-year lease at $50; motor generator set, rent batteries, tools, equipment, etc. Price $2000, building also included in this price. Look this up.
GRAVES & CO., 727 Chapman Bldg.

RESTAURANT and lunch counter in desirable downtown location. Lease. Reasonable rent. Doing good paying business. Owner wishes to retire. Will sacrifice for $3800. Buy direct and save broker's commission. Address J, box 72, TIMES OFFICE.

DRUG STORE—
TRANSFER CORNER. Brick bldg. 2-yr. lease, very low rent. Govt. license. Apt.-house residential dist. Books open to interested party. This is money-maker. 525 LAUGHLIN BLDG., 315 S. Broadway.

BEACH BARGAIN—Soft drink, lunch counter, groceries, doing $200 daily. 4 rooms, lease, rent $75. Sacrifice at invoice. Large profits. 510 Delta Bldg., 426 Spring. BUSINESS INVESTMENT COMPANY.

SHOE STORE BARGAIN
Fully equipped with the latest repairing machinery. 3 living rooms, 3-yr. lease @ $35. Clearing $500 month, $4500 for quick sale.
CO-OPERATIVE, 515 Hibernian Bldg.

GROCERY, $5000.00. Cash-and-carry. Receipts $225.00 daily. Mostly stock. Elderly, retiring. Three operate. EAKIN, 715 Story Bldg.

FOR SALE—BAKERY AND ICE CREAM PARLOR, fully equipped, located at 1104 S. Western ave. Price $1150, rent, long lease, $75. Call MR. KELLS, 56302 or Wils. 2664.

FOR RENT—I am opening market and have space to rent for meat dept. to party with own fixtures. Fine location, cheap rent. For information see D. F. LODER, 2740 E. 10th st., Long Beach, Cal.

RESTAURANT in busy location, clearing $350 monthly, price $1900; only $1000 down, bal. $50 month; real big snap; rent $15. Call 208 DELTA BLDG., 426 Spring.

ART store and gift shop, finest in the West, never offered for sale, nets $4000-$6000 yearly. Price $13,000.
CLINE & STRAWN, 527 Security Bldg.

$475 BUYS ½ interest in auto repair shop downtown. Shop now clearing $400 month. No experience required. Call 803 HIBERNIAN BLDG., 408 Spring.

RESTAURANT with 2 living-rooms and bath, $650, fully equipped, counter, tables. Couple should clear big money. Genuine snap. NOONAN, 302 Delta Bldg., 426 Spring.

GROCERY—$900, busy location, suburbs, clears $200 monthly. Only $600 down, bal. $50 monthly. Living-rooms. Call today, 1100 CITZ. NAT'L BANK BLDG.

GROCERY and market, $5500; receipts $190 daily; best profits; grocery, $2500, receipts $100 daily. EAKIN, 715 Story Bldg.

FOR SALE—A concession on the Venice pier. Must sell. Will trade for auto. Phone WEST 6330.

FOR SALE—Hemstitching and dressmaking shop. Good for other business. Also living-apt. 1221½ W. JEFFERSON. West 1127.

FOR SALE—Or Trade; Good business, ladies' wearing apparel, good location. $4500, or will trade on bungalow. 52345.

$675—BUYS busy cigar stand. Rent $30. Clears $180 monthly. Call 1100 CITZ. NAT'L BANK BLDG.

FOR SALE—Real estate office, $150. Call 8650 MONETA AVE.

$650 BUYS brokerage interest. Net you $300 month. Call 1100 CIT. NAT'L BANK BLDG.

SOFT drink, cigars and candy stand. Good location. 1019 S. HILL.

BUSINESS CHANCES.

IF YOU REALLY WANT TO BUY
An established business; if you are not just shopping; if you are tired of listening to bunk stories and investigating punk propositions, just drop in and talk it over. EVERY listing has been personally investigated. What we have, is RIGHT. If we haven't what you want, remember we are as careful in protecting the buyer as the seller, and have better facilities than you have for finding what you want. Here's samples:

DOWNTOWN theater, $2300. Shows fair profit now when most theaters are losing money. This place will sell for $7000 next fall.

WEST HOLLYWOOD HOME, 6 rooms. New. All hwd. floors. Ultra modern. Price $8500, terms. Price is $1500 below market.

McPHEE AND COMPANY,
1203 Hollingsworth Bldg., 6th and Hill.

BRANCH distributorships for Western States and counties are offered reliable men by large manufacturing corporation; earnings unlimited, but $5000 to $10,000 first year is conservative. Proposition is big enough for big man, but the product is in such demand that an average man with limited capital can handle and make tremendous profits. As territories are limited this must be closed immediately. MR. WISE, Western Representative, Will be at 328 Stock Exchange Bldg., Los Angeles, this week, and will be glad to give you complete and convincing information.

SACRIFICE—
Must sell my half interest in washing, polishing and greasing business. Situated in automobile court, across from one of the largest motion-picture studios in Hollywood. My price is $650, but am open to any reasonable offer. Remaining partner expert mechanic. Excellent reason for selling. See MR. WEST, at 5565 Sunset Blvd.

FOR SALE—Grocery store on leading street in Glendale. Stock, fixtures and lease. Can prove am doing a paying business. I am sick and cannot attend same. Takes about $4500 to handle. If you have the cash, act quickly. See me today at 201 W. LEXINGTON, Glendale.

GENERAL MERCHANDISE.
Store that did better than $60,000 last year. Practically all cash. Big profits and quick turnover. Three hours from Los Angeles. Stock and fixtures about $11,000 at today's market. Low rent, fine building, staple stock. A clean-up for the man who wants a general store. Full particulars, 502 BAKER-DETWILER BLDG.

WANTED—Active man with money to manufacture and market newly patented article for general use, practical and strikingly attractive; a great money-making opportunity. Investigation will convince big business man. PHONE 66857, office hours only.

PICTURE THEATER PARTNERSHIP. Want man attend downstairs and box office; exp. unnec. Receipts $75 daily; est. 10 years; about 400 seats; always good crowds and waiting line Saturdays and Sundays. Price $1500. Call 215 STORY BLDG.

OIL STATION BARGAIN, $4500. Extra fine location. Good lease at only $35 mo. Averaging 400 gals. daily. Fine tire business in connection. Terms or will take good car in as part payment. GUARANTY INV. CO., 329 Chapman Bldg.

OIL STATION, in elegant location, doing around $130 a day, with two 10-gal. clear-vision pumps; price $6500; $3300 down, balance easy terms. This is an A1 station in every respect. Investigate.
GRAVES & CO., 727 Chapman Bldg.

LET US SELL YOUR BUSINESS—
$500 to $20,000, confidential, cash clients waiting, positively quick results. Phone 63080, write or call, LEVIN, 410 Grant Bldg.

GARAGE, located on busy blvd., with tow car, compressor, etc. Established 4 years, with a 5-year lease to run. This is a good buy for $1500. Take a look.
GRAVES & CO., 727 Chapman Bldg.

DRUGS. DRUGS. DRUGS.
We have a swell little drug store, fine location, taking in $100 day and up, stock and fix. in, $14,000, investigate this.
ANCHOR REALTY, 801 New Pantages. 64511.

OIL station bargain; clearing $600 month, 4-year lease. Best equipped station in L. A. Will give trial; $4750 will handle. Particulars DALTON INV. CO., 402 Title Ins. Bldg., 458 Spring.

FOR SALE—Tea-room cafe, living quarters with bath in connection, excellent business section, lease, rent $30, will sell reasonable. Inquire afternoons, 2212 S. UNION AVE.

FOR SALE—RESTAURANT, LUNCH COUNTER. BEST DOWNTOWN LOCATION. SPLENDID BUSINESS. OWNER HAS OTHER INTERESTS. GOOD CHANCE, RIGHT PARTY. PHONE MAIN 909.

GROCERY, price $1100, rent $25; lease, living-rooms, cash counter trade. Good westside part of Los Angeles. (Nothing for good will.) SHELDON, 601 Hibernian Bldg., 408 Spring.

BUSIEST place around L. A. Restaurant, cigars, soft drinks. Everything new. Too big for me. Investigate quick. Price right to good party. Address Box 188, TIMES OFFICE, Pasadena.

A MONEY GETTER in a garage, storage and repair shop. Very complete. 4-1 brick building; good stock; 40-car capacity; 4-year lease; est. 8 yrs. Price $2800. 1004 WRIGHT & CALLENDER BLDG., 4th & Hill.

RESTAURANT, corner location, counter and tables, equipped with every modern convenience. Long established profitable business. Price about $3000. SOUTHERN BUSINESS EXCHANGE, 211 West First.

RESTAURANT, counter and tables, excellent location, best of equipment throughout. Seats 85. Lease; $165 rent. Really making money. Make offer. Owners must sell.
CAMP & WALDO, 829 Chapman Bldg.

EXTRA special—Confectionery, fountain and lunch. Worth $15,000. Will sell for $10,000. Lease, rent $125. Nets $650 mo. Best location in So. Cal. Apply 511 DELTA BLDG., 426 Spring. Business Inv. Co.

FOR SALE—Restaurant in splendid industrial town. Bargain for someone. Reasonable offer will take it. Owner in ill-health. Must see this bargain to appreciate. THE WHITE HOUSE CAFE, Torrance.

CONCESSION—
Shamrock Lunch. Part cash, balance easy payments. Will trade for auto or lot. Seats 20 people, doing good business. Under Blarney Racer, Ocean Park.

SMALL RESTAURANT for sale, also small house, both to be moved off. A bargain at $500 cash. E. M. LYON, 5057 Moneta ave.

PARTNER wanted. Handy man assist in auto repair shop. Does $400-$500 mo. Prefer partner to hired help. $400 required. ACME, 302 DELTA BLDG., 426 Spring.

STOCK and lease, established stand. Cigars, toys, novelties, on Santa Monica pleasure pier. Snap. Phone 22208, Santa Monica. E. CRAMER.

RESTAURANT—Owner must sell; seats 100, $600 handles. LONG LEASE. Near Third and Broadway. Good opportunity. 510 DELTA BLDG., 426 Spring.

RESTAURANT, doing $85 per day, price $950; rent $60; close in location, $500 cash handles this, balance monthly; give free trial. Call 205 DELTA BLDG., 426 S. Spring st.

FOR SALE—One of the best downtown corner cigar stores, lease, low rent; good reason for selling. If you want a live one, see OWNER, 201 S. Broadway.

CONFECTIONERY, $400, Venice Blvd. All auto trade. Clears $8 daily, lease, trial given. SHELDON, 601 Hibernian Bldg., 408 Spring.

RESTAURANT, doing very good business, well equipped, long lease, low rent, steady trade; $750 handles it. OWNER, 101 Richmond st., El Segundo, Cal.

AUTO CLEANING STATION PARTNER—$300. Best downtown location and always busy. You can clear $8 to $10 day and be your own boss. No experience required. Call 803 HIBERNIAN BLDG., 408 Spring.

CIGAR BUSINESS—$3250. Guarantee and show $60 daily. 3-yr. lease, corner. Clears $400 mo. Aid you financially. Call 1100 CITZ. NAT'L BANK BLDG.

WANTED—Enterprising party having faith and self confidence. Immediate action, liberal share in big profits. Must invest small amount in business, show good faith. Address O, box 469, TIMES BRANCH.

CIGAR stand, downtown location, clearing $175 monthly; price $650; suitable for lady or man; real snap; rent $30. Call 208 DELTA BLDG., 426 Spring.

WE-SELL-BUSINESSES-OF-ALL-KINDS—
Quickly for cash—without publicity.
BUSINESS LOCATORS CO., Phone 67127.
424 S. Broadway. Room 719.

FOR SALE—SHOWCASES, SODA FOUNTAIN, NEW AND SECOND HAND, WEBER SHOW CASE & FIXTURE CO., 316-320 S. LOS ANGELES ST. MAIN 9184.

RESTAURANT, 18 stools, $700 handles. Auto district, close in, fine lease, worth lots more. SHELDON, 601 Hibernian Bldg., 408 Spring.

$1450 will buy fine business in heart of Long Beach. Beautiful store, comfortable living quarters. The value is here. OWNER, 123 E. 4th.

FOR SALE—Cigar and soft drink stand. Will invoice. Good location. Phone 29. ORANGE REALTY CO., Orange, Cal. See Hammond.

FOR SALE—Restaurant nr. 6th and Figueroa. Snap. Only $8250. C. S. LAHANIER, with A. L. HAMELL & CO., 917 W. 6th. Main 5567.

WANTED—I have beautifully furnished office; one of finest and best located office bldgs. Am open for good proposition. Address O, box 467, TIMES BRANCH.

PARTNER wanted in old-established trucking business; 6 good trucks; owner must have help; experience unnecessary; $7000 required. SOUTHERN BUSINESS EXCH., 211 W. First.

CONCESSION men, 4-legged rooster, alive, $125, a winner for pit show. 4823 5TH AVE., Los Angeles.

MAN wanted in business office, exp. not necessary if willing to work; small amount down. 504 SAN FERNANDO BLDG.

STORES for sale, stationery, tobacco, cigars, candy, good location for soft drinks, 2-year lease. 3901 MONETA AVE.

LIGHT lunch, 7 a.m. till 7 p.m., closed Sundays. PENN, 117 W. 3rd.

FOR SALE—Locksmith shop. Cheap. Good location. Leaving city. 628 S. OLIVE.

FRUIT stand, must be sold. Clears $8 a day. 510 WEST 8TH.

LUNCH wagon for sale, 612 S. CHICAGO ST.

FOR SALE—Grocery store, $4000, little cash and balance on terms. Phone WEST 3827.

FOR SALE—Small second-hand clothing and repairing and pressing store. 819 E. 5TH ST.

START orange juice business. Call see machine, 931 MAPLE AVE., Apt. 8.

BUSINESS CHANCES.

MANUFACTURING Executive.
If you are a seasoned business man, capable of directing the financial and office end of a REAL INSTITUTION, we can place you. The position will pay a SALARY OF $4000 and an additional profit of $7500. The price asked does not include one penny of good will, bonus, etc. An initial investment of $7500 is required, the balance can be met out of the profits. 403 LAUGHLIN BLDG., 315 S. Broadway.

CLEANING, PRESSING AND TAILOR SHOP.
Clearing $100 weekly. Magnificent location, large hotel, apartment building. Best equipment. Hoffman machine. Power Singer sewing machine, dust-proof display windows. Large storeroom, living-room, long lease, cheap rent. Partnership disagreement causes sale. Price $1650. See owner's representative. SEALOCK, room 1215, 408 S. Spring st.

POULTRY yard, groceries, vegetables, soft drinks, melons, etc., doing a nice business, on main blvd. to beach. 2 furnished living-rooms; this will be fine for man and wife. Price $2500. Investigate.
GRAVES & CO., 727 Chapman Bldg.

ELECTRICAL STORE AND CONTRACTING BUSINESS offers partnership to reliable party; desire man attend store, as owner out on contract work. Employs 4 men; $3000 contracts ahead. Good salary besides profits. Price for half interest $800. Call 215 STORY BLDG.

CIGAR STAND AND SODA FOUNTAIN, large spacious place at busy downtown transfer corner, net profit over $100 week, short hours, closed Sundays, lease 3 years, price $4000, value in sight, same owner long time, sickness now forces sale. NOONAN, 302 Delta Bldg., 426 S. Spring.

SEVERAL years in same location and business better every day. Good lease. Leaving town. Cigar stand, confectionery, soft drinks, magazines, etc. $1000 and invoice, or to suit you. No agents. Address O, box 481, TIMES BRANCH.

LARGE new market in established place. Best location in town. Leases ready for butcher, grocery, fruit and vegetable stands, notions, ice cream parlor, soda fountain and concessions of other kinds. Address K, box 60, TIMES OFFICE.

OIL STATION on principal intersecting blvd. to beach, doing over $100 a day; 2 pumps; 3 years' lease at $40; the price is certainly right on this. Price $5000.
GRAVES & CO., 727 Chapman Bldg.

AUTO REPAIR SHOP— $1200.
Brick bldg, 4-yr. lease, rent $50 mo. 10-car space. Finest location in S.W. Shop full of work and now clearing around $800 mo. 526 LAUGHLIN BLDG., 315 S. Broadway.

FOR SALE—Good going, well equipped lunch room in center of Hollywood studio district. Must sell one of my places at once on account of dissolving of partnership. Inquire 6224 SANTA MONICA BLVD.

OIL STATION, best west side boulevard, 2 pumps, completely equipped and stocked, lease, rent $30. 400 gallons gas daily. Good oil business. $3300, terms.
CAMP & WALDO, 829 Chapman Bldg.

FRUIT stand, downtown location, clearing $200 monthly, price $450, only $250 down, balance $25 per month; will give trial; rent $30. Call 208 DELTA BLDG., 426 Spring.

BEAUTY PARLOR, Marinello shop; finest coast city, best patronage; price $4200; elegant equipment. Details SHELDON, 601 Hibernian Bldg.

GROCERY Bargain, cash-and-carry store, near L. A. Est. bus. Rent incl. 3 living rms. $25. Stock and fixtures, about $1600, near schools, bank and P.O. No dealers. Call F. O. 650, PASADENA.

GROCERY STORE. Will sacrifice if sold at once. 4 fine living-rooms, furnished. Good clean small stock. Good location, good fixtures. Come, look this over. 4406 MONETA AVE.

$1600 CONFECTIONERY & LUNCH.
Nice fountain, tables, show cases, Victrola and equipment, S.W. location. Just right for two hustling ladies. CO-OPERATIVE, 515 Hibernian Bldg.

FOR SALE—An established electric business in a fast growing town, located in the heart of the business district, will sell cheap to quick buyer. Address box 241, BURBANK, Cal., for further particulars.

WILL sell right to mfg. and sell the Jones Safety Tires. Any State except Penn., any county except Los Angeles. New invention. Quick seller, big profits. Call at factory, 4359 S. HOOVER ST.

RESTAURANT, soft drinks and confectionery, central location, excellent fixtures, doing good business. Investigation solicited. Extra big bargain, $650. SOUTHERN BUSINESS EXCHANGE, 211 West First.

EXCEPTIONAL opening in a business that is safe, permanent, legitimate, extremely profitable. Some capital and services. No experience but references. 613 FAY BLDG., 3rd and Hill.

CONFECTIONERY, fountain and light lunch, $6500, elegantly equipped, averages $100 daily. Lease 10 years, located best amusement center. ACME, 302 Delta Bldg., 426 Spring.

$1800—INVOICE. Hollywood cash grocery. Trial. Prove $300 mo., clear. 3-yr. lease, $50. Excellent fixtures and a real trade. Brick bldg. Call 1100 CITZ. NAT'L BANK BLDG.

GROCERY, DEPARTMENTIZED; excellent location; furnished living room; good clean stock; doing $40 day. Snap at $1150. Call 215 STORY BLDG.

$40 TO $75 DAILY, THIS GROCERY. Best S.W. location, large clean stock, fine fixtures, $25 rent, lease. Only $2200. CO-OPERATIVE, 515 Hibernian Bldg.

FOR SALE—AT A SACRIFICE.
Garage and equipment, also four old cars and large assortment of auto parts. Must be sold at once. See owner at 1225½ CENTRAL AVE.

FOR SALE—6 rooms fine furniture, good location, clearing $80 monthly, price $475; rent $40. Call 208 DELTA BLDG., 426 Spring.

CONFECTIONERY, dandy west side business section near movie theater. Good lease and fixtures. $40 rent. $40-$50 daily. $5300.
CAMP & WALDO, 829 Chapman Bldg.

MILLINERY, dry goods, notions, fixtures, furniture, $375, rent $25; living room. Good location. 3879 COMPTON AVE. Hooper car.

FOR SALE—1920 model four-yard dump truck, will sell truck and steady job, pay $600 per month, on easy terms. Phone 80S-6731. Call for MR. CLARK or MR. WILSON.

WE SPECIALIZE in the sale of bakeries. If you want to sell your bakery send for us. We can sell.
914 HIBERNIAN BLDG.

RESTAURANT—$700 handles, $60 daily receipts, opposite large industries, near-by suburb. Investigate. SHELDON, 601 Hibernian Bldg., 408 Spring.

GROCERIES, meat, notions. Business established 10 years by same owner. This will stand investigation. 4405 HUNTINGTON DRIVE, north.

LUNCH COUNTER, motor section, fine equipment, very good kitchen equipment; lease; $65 rent. Couldn't equip for our price, $1600.
CAMP & WALDO, 829 Chapman Bldg.

CAFETERIA, the finest little place in city. Modern fixtures; clearing $800 monthly. Rent $60, lease. Only $3500, $2500 cash. 301 FAY BLDG., 3rd and Hill.

GROCERY, west side, clearing $300 monthly, price $1600; only $700 down, balance $50 per month; nice living-rooms; cheap rent. Call 208 DELTA BLDG., 426 Spring.

FOR SALE—Snap restaurant, cold drinks and cigars, with building, close-by oil town, fine for man and wife, cheap, sickness. Owner, 1606 S. GRAND AVE.

LONG BEACH RESTAURANT—$1050, terms, close-in bargain. 143 PINE AVE., Long Beach.

GOOD paying soft drink and fruit stand. Fine location, low rent, good lease. $650 cash. 249 S. HILL ST.

FOR SALE—Cleaning and pressing parlors, up-to-date. Partners cannot agree. Must sell. Rare opportunity. 336 S. SPRING.

FOR SALE—Corner fruit stand, Figueroa at 6th. See Owner, 545 Figueroa. Very reasonable price. IMAN DIN.

TO LET—Meat market and vegetable concession in Rock Bottom Grocery. See MR. REAGAN, 732 Terminal st.

ELEGANT confectionery, clears $350 mo. Long lease, liv. rm., rent $45. Cost $4200. Price $2500 cash; $2700 terms. 645 W. 16TH.

$300 BUYS stock of used furniture and fixtures. Low rent. Good stand. 516 COURT ST., San Bernardino.

SOFT DRINK STAND—$325, clears $8 day. Splendid lady or man. Downtown. Call 1100 CITZ. NAT'L. BANK BLDG.

BARBER SHOP—$600 handles, 2 chairs, $90 weekly, long lease, busy corner. SHELDON, 601 Hibernian Bldg., 408 Spring.

½ INT. franchise stage line, big money maker. Want money for new equipment. $2000.00 cash. 138 MARIPOSA, Long Beach.

GROCERY and soft drink, good location, $800, terms $600 down and $50 month takes it. 1329 S. MAIN ST.

RESTAURANT, lunch counter, in business center. Must be sold this week. No agent. Call 9-12 a.m. 223 S. GRAND AVE., Flat 5.

FOR SALE—Confectionery, open cigar front, $60 to $90 daily; $4200 or $3200 and invoice; fine lease. 338 W. PICO.

CAN start reliable party in the taxicab business for $350 cash. Address N, box 504, TIMES BRANCH.

CLEANING and pressing, excellent location; doing splendid business, lease, best reason for selling. Snap. 1004 S. MAIN.

OIL station, a bargain, good established trade, 3-year lease; $35 month; $1350 cash. OWNER, 38th st., S. Vermont.

WASH RACK—$450, greasing; clears $200 monthly. Call 1100 CITZ. NAT'L. BANK BLDG.

FOR SALE—Grocery. Partners cannot agree. Must sell this week. First offer $2700 takes it. 3601 S. SAN PEDRO.

FRUIT and vegetable stand at wonderful location; price $1500 cash. 527 SANTA MONICA BLVD.

LUNCH COUNTER—$1150. Clears $225 mo., rent $25. Good fixtures. Terms. Call 1100 CITZ. NAT'L. BANK BLDG.

FOR SALE—Meat market and fixtures, almost new, at a big discount; am closing out my business. 579146.

FRUIT and vegetable stand in public market, guarantee over $300 per mo. 309 S. MAIN ST.

CAFETERIA—
On prominent corner, few hundred dollars buys this sacrifice. 6374 HOLLYWOOD BLVD.

A REAL opportunity, vulcanizing outfit complete, very reasonable. New tires at invoice. 1035 WEST 16TH ST.

MILLINERY store, 5-year lease, rent $25. $500.00 will handle. Owner. Address F, box 95, TIMES OFFICE.

FOR SALE—Soft drink and fruit stand, good chance, must go back East. Price $125. 433 S. OLIVE ST.

FOR SALE — Fruit, vegetables and bakery store. Very good location. Sell cheap. 3904 S. VERMONT.

COMBINATION butcher, fish and poultry market. Municipal Market, for sale. 1547 Cahuenga ave. See A. M. GUY.

CLASS "A" salesman with some capital, light manufacturing project. 525 Higgins Bldg. E. C. GILBERT. Phone 64058.

BUSINESS CHANCES.

$1800 HALF INTEREST AUTO GARAGE.
Auto agency, auto repair, auto accessories. Estab. 5 yrs. Completely equipped. Employing number of mechanics. A partner able to meet the trade, attend office details. Owner desires to have more time outside to sell cars. Salary $250 mo. and half of the profits. Reasonable trial given and expected.
CAL. INDUSTRIAL INVESTMENT CO.,
705 Citizens' National Bank Bldg.

THE demand for our product is growing so rapidly that we must increase our working organization and capital, therefore we have a few choice positions for right parties with $1000 which they can invest while employed. Money may be withdrawn any time on 60 days' notice. BOX 340, Star-News, Pasadena, Cal.

HOW TO RAISE BIG CAPITAL
Explained in FREE booklet, "QUICK FINANCING." If you wish large capital for any legitimate business, write for YOUR FREE COPY and PROOF from satisfied customers who have sold over a MILLION shares of stock by my easily operated plan. CUNNINGHAM, Financing Specialist, 316 Chamber of Commerce Bldg., Pasadena, Cal.

LUNCH COUNTER AND RESTAURANT in one of leading markets in heart of city. Clearing better than $15 day net. Long lease, nice fixtures. Owner will let buyer stay by cash register for one week to satisfy himself that he is doing business as represented. Will sacrifice for $1300, some terms. See MR. UTTLEY, 713 H. W. Hellman Bldg., 4th and Spring.

IF YOU WANT THE BEST GOING BUSINESS IN CAL., PAYING $75 DAILY PROFITS AND HAVE $2500, PHONE MAIN 8464. 530 S. FLOWER. MR. PARKER.

GROCERY STORE BLDG. for sale, corner, suitable for general mdse., drugs or hardware; lot 62x137; living rooms, bath, garage, fruit trees, fence. Price $6000. This includes fixtures. Reason, widow. Watts car to Latin Sta., W. 3 blks., 639 W. Wilson Ave., res., or auto Compton Blvd. to Wilson.

FOR SALE—An excellent location. Store lease, 18x65, bet. Cahuenga and Highland, suitable for beauty parlor, ladies' or gents' furn., shoes, confectionery, jeweler.
E. CLARKE COMER.
6322 Hollywood Blvd. $77828.

OFFICE COMMERCIAL INTEREST—$2000; years complete records show $1430 net average monthly. Equal productive, secured interest, guarantee profits. Stand rigid investigation. Bank references compulsory. Complete details, 1100 CITZ. NAT'L BANK BLDG.

TIRE and vulcanizing shop, agency best known tires, good going concern. Owners in other business occupying entire time. Will sell with or without stock of tires. $1500 will handle, terms. Address J, box 229, TIMES OFFICE.

FOR SALE—Music store, handling highest grade nationally advertised phonographs, records and pianos, excellent lease at low rental; will invoice about $5000. No bonus. See owner, 6019 HOLLYWOOD BLVD. Holly 584.

$750 BUYS patents on sausage griller machine for restaurant windows, beaches, fairs, etc. Worth $5000. See MR. BRUMAGE, Monkey Speedway, Pickering Pier, Ocean Park.

$3250 will buy high-class cafe in Hollywood, doing a big business now. Excellent lease. Must sell, partners disagree. See MR. MOORE, 5859 Santa Monica Blvd. (Hollywood.)

GARAGES, OIL STATIONS, AGENCIES, REpair, Battery, Vulc. and Access. Shops. All parts So. Cal. Est. Here over 9 years.
RICH, THE GARAGE MAN,
507 Chamber of Commerce Bldg.

GROCERY and dry goods store, best location in Long Beach, all clean, staple stock, established 3 yrs., nets $700 per month profit. Low rent with lease. Price $8750. Call 35 LOCUST AVE., Long Beach.

FOR SALE—10 rooms and sleeping porch, good furniture, fine location, clearing $100 monthly; price $1000; only $700 down, rent $60. Call 208 DELTA BLDG., 426 Spring.

IF you have $25,000 and want to get in on the ground-floor of the very best legitimate enterprise, no joke, no foolishness. Address H, box 154, TIMES OFFICE.

WANTED—A party to finance business. $1000 or more at least 10 per cent per month and no work. Address J, box 268, TIMES OFFICE.

INTEREST BARBER SHOP—Active, $650. Guarantee $30 week your share. Real shop, 3 chairs, dandy business. Call 1100 CITZ. NAT'L BANK BLDG.

FOR SALE—Meat market, in very heart of high-class apt.-house district, west side, good money maker; no agents need apply. Phone owner, 55089.

CONFECTIONERY, west side, clearing $250 monthly, price $1350; only $1000 down, balance $50 per month; 4 living-rooms; rent $30. Call 208 DELTA BLDG., 426 Spring.

WANTED — Mechanical agricultural engineer, capable of taking charge manufacturing plant and able to invest $10,000. Box 742, TIMES BRANCH, Long Beach.

DOWNTOWN CAFETERIA—Over $500 daily. Long lease; real bargain for quick action. FULTON, 405 Frost Bldg. 63087.

BATTERY and electrical service station in Anaheim. Good reason for selling. Address J, box 294, TIMES OFFICE.

START orange juice business. Call see machine, 931 MAPLE AVE., Apt. 8.

BARBER shop, 2 chairs, clearing $200 monthly; price $1000; terms; living-rooms; rent $40. Call 208 DELTA BLDG., 426 Spring.

FOR SALE—Tailor shop; must sell cleaning, pressing and tailoring. 1938 W. ADAMS.

PARTNERS—Wanted.

WANTED—Aggressive young man for assistant manager, paints and bldg. material business, able to wait upon trade and keep inventory record, attend bank and advertising, etc. Must have from $500 to $1500 to loan firm for cash bargains. Short loans, absolutely secured. Salary $35 per week to start. Address O, box 376, TIMES BRANCH.

WANTED—$900 BUYS HALF INTEREST IN OLD ESTABLISHED OFFICE BUSINESS. PLEASANT, PROFITABLE WORK, EASILY LEARNED, NOT REAL ESTATE OR BROKERAGE PROPOSITION. INVESTIGATE. ADDRESS O, BOX 380, TIMES BRANCH.

WANTED—I have a good car would like outside management of good business. Will invest some money. 20 years experience with public. GREGG, Hollywood, 1601. Call before 9 a.m.

WANTED—Partner first class cafe man to buy ½ interest in good paying cafe with a future. $2500. Terms. Apply in person. Good lease. BILIS CAFE, Van Nuys, Cal.

WANTED—Partner, tailoring and cleaning business. Either 1st-class tailor or man who can take full charge of cleaning and pressing business. 1600 W. VERNON AVE.

WANTED—Young lady wants partner in manufacturing business. $475. See MISS BIRD, at 110 Garey. Take E. 1st st. car to Garey.

WANTED—Partner for real estate business. A chance to make big money. $300 required. Down town office. Address O, Box 319, TIMES BRANCH.

BUSINESS CHANCES WANTED.

WANTED—
As a rule we do not handle small business propositions, but we have a few clients who positively insist on us getting them some kind of a little business that can be handled with from $1500 to $3500 cash down. Let us know what you have and we will do business quickly if it is something we can conscientiously recommend.
W. S. RATTRAY & CO.,
600 Title Insurance Bldg., 5th and Spring.

WANTED—For spot cash, stock of ladies', gents' furnishing, dry goods, shoes, mercantile or general store. Any amount up to $100,000, or will advance money on consignments. All business confidential. Will go anywhere. Write, wire or call S. C. RUDOLPH, care J. J. Sugarman Wholesale Auction and Commission House, 224 S. Los Angeles st. Phone 64810.

WANTED—
Who can use a good clean-cut business man who has $3500 cash and a good mortgage of $5800? Will consider apt. house, hotel or partnership, but it must be something worth while. No patents or promotions.
W. S. RATTRAY & CO.
600 Title Insurance Bldg., 5th and Spring.

WANTED—If you want to sell; if you want cash action instead of bunk and stalling; if you want live, energetic know-how sales action.
See
McPHEE & COMPANY,
1203 Hollingsworth Bldg.

WANTED—MERCHANTS' NOTICE.
We can raise money, reduce stock or close stores entirely out for cash, with our new special methods and expert advertising. Special terms if you inclose this to CALLAHAN SALES SYSTEM, Chapman Bldg., Los Angeles.

WANTED—We have a large list of clients waiting for good opportunities in various lines of business. Our extensive advertising assures of a quick sale by us. Phone 66204 or call at GUARANTY INVESTMENT CO., 329 Chapman Bldg.

WANTED—We have buyers with cash wishing to buy lunch or soft drink stand; must show good profit.
214 WILCOX BLDG., 2ND AND SPRING.
PHONE 66949.

WANTED—STORAGE GARAGE.
I am from East and have cash, mean business if your price is right. Address G, box 165, TIMES OFFICE.

WANTED—Grocery. $1500 to $2500. State fixtures, price, rent, lease, if living rooms, how many, will deal with owner only. Address J, Box 213, TIMES OFFICE.

WANTED—Restaurant, large or small, must be in good location and bargain, or will buy store lease. Address O, box 343, TIMES BRANCH.

WANTED—L. A. BUSINESS EXCHANGE. SURE, CLEAN, QUICK SALES. Phone 16247. Representative will call. Suite 915, 405 S. HILL.

WANTED—FOR QUICK SALE.
You must list your business with MULHERIN REALTY & BUSINESS BROKERAGE, 518 Am. Bk. Bldg., 129 W. 2nd. Bdy. 1222.

WANTED—If you want to buy or sell a business, give us details. We do all the advertising. Quick results. No misrepresentation. GRAVES & CO., 727 Chapman Bldg.

WANTED—Will exchange for grocery or other business, my Olds tour. car, 1918. Good condition. Call MR. BLOSS, Stanley Apts., Bdwy. 6082.

WANTED—To lease meat market by reliable butcher; best references furnished. 29073.

LEGAL NOTICES.

VENTURA CONSOLIDATED OIL FIELDS.
Dividend No. 8.
The directors of Ventura Consolidated Oil Fields have this day declared a quarterly dividend of fifty cents (50c) per share, payable Aug. 1, 1921, to stockholders of record at the close of business July 18, 1921.
A. E. EWING, Treasurer.
Boston, June 30, 1921.

NOTICE is hereby given that Geo. J. Bock and M. S. Cummings who have been doing construction work together dissolved partnership and I will only be responsible for my personal bills. GEO. J. BOCK, LOS ANGELES.

NOTICE is hereby given that from and after this date, July 21, 1921, I shall not be responsible for any debts or obligations not contracted by me personally. EDWARD L. BABETTE.

MY wife having left my bed and board I will no longer be responsible for any bills contracted by her. WM. BOKNER, Los Angeles, Cal. July 19, 1921.

TOO LATE TO CLASSIFY.

FOR SALE—Two lots Ocean Blvd., Long Beach, $4200. 1½ lots at Bay, $1500. CLARA JACOBSON, Hotel Rosslyn.

WANTED—Practical nurse, highest class, very highest wages. Small house, every convenience, only 2 in family. GARY, 202.

WANTED—A-1 cook and A-1 house maid, must be efficient for family of 2. Phone COLORADO 1804, Pasadena.

WANTED—By paperhanger, first-class mechanic, work day or contract. 544-88.

NEW Ford touring, also camping equipment. Phone CARL TERRINGTON, 65949.

SQUAWS BATTLE WOLVES.

Dynamite Saves Lives of Women When Fire and Rifle Fail.

Winnipeg—Indian trappers arriving here the other day brought a story of a thrilling battle between Indian women and wolves, in which the squaws were victorious. During the absence of practically all men on a week's trip over the trapline, the camp, situated on a lake forty miles north of Fort William, Ontario, was surrounded by a pack of seventy or eighty timber wolves.

A great circle of bonfires was lighted and for a time leaping flames kept the animals at bay. Soon they appeared to overcome their awe of the fires, and the ring of animals narrowed. Then the battle commenced.

Some of the squaws, armed with a few rifles remaining in camp, opened fire on the leaders of the pack. As each wolf fell, its companions tore it to pieces and devoured it. The squaws shifted their fire from point to point, picking off an animal here and there, and thus the advance of the wolves, who stopped to devour their mates, was checked.

When the ammunition gave out and the wolves began to draw in, an aged squaw offered to sacrifice herself and was restrained only by force. But just as it appeared that the camp was about to be rushed, an Indian boy thought of some dynamite sticks kept for use in the lake when fishing was bad. A bundle of these was tied together with caps and fuse, and this was hurled into the midst of the wolves, who were rallying for a rush.

When the smoke of the explosion had cleared, seventy-two wolves' ears were gathered up, representing thirty-six animals and devoured by their ravenous companions.—[Minneapolis Journal.

Steamboat Met Opposition.

When Fulton's steamboat, the Clermont, made her maiden trip on the Hudson River in 1807, it frightened more persons than it interested. Fishermen and small boatmen to a man believed it to be some horrible monster, and headed for shore as fast as they could go, and once on land ran at top speed into woods and fields to hide. Crews of larger sailing ships were no better, and many a schooner was deserted and left to drift down stream as the snorting, clanking, smoke-tossing Clermont appeared. Later it was made known along the river what the thing was, and there at once arose a great wave of hate, instigated by boatmen who saw their business ruined, and by fishermen who were sure the noise of the steamboat would drive the fish to sea. Added to them were hundreds of religious fanatics who declared the boat was the work of the devil and a "flying in the face of God." So acute did this dislike grow that attempt was made by large sailing ships to run the Clermont down. The State Legislature had to pass a special law making it a criminal offense to attempt to injure the boat.—[Cleveland Plain Dealer.

THERE WERE OTHERS.

A group of commercial travelers were sitting in the smoking compartment of a Pullman. A heated argument was in progress as to who was the greatest living inventor.

It seemed to be a draw between Edison and the Wright brothers. Every one had taken sides except one quite man.

Finally, as there seemed no way of settling the question by argument, one of the men suggested that they let the quiet man decide. This was agreed to, and it was put up to him.

"Vell," he said, raising his shoulders, "how about the man who invented interest?"—Judge.

Speedy Southern Transit.

A group photograph of twenty-six people, six women and twenty men, was dropped into the yard at M. E. McCowan's home at DeRache last Friday when tornadoes were tearing up a part of Arkansas. Mr. McGowan thinks the photograph was brought a long distance by the wind. The photograph was made in Due West, S. C. Some years ago a photograph was lifted by a tornado high in the air and carried from Hot Springs to Searcy before it floated to the ground.—[Arkansas Gazette.

Really Looked Like a Mistake

Dr. Joseph Price, head of Mercy Hospital, had a plumber working there recently and because of a mistake he went down into the basement where the man was working.

"Are you the plumber?" Dr. Price inquired.

"Yes, doctor," he answered.

"Been in the trade long?"

"Bout a year, doctor."

"Ever make any mistakes?"

"Bless yer, no doctor."

"Oh, then I suppose it is quite right. I thought you had connected up the wrong pipes, for the chandelier in one of the rooms is spraying like a fountain, and the bathroom tap is on fire."—[Columbus Dispatch.

The Pity of It.

Pretty children often, alas, grow homely adults. "Look, Norah," said Mrs. Blank, proudly exhibiting a photograph to her cook, "this is a portrait of me taken when I was a child."

Norah gazed at the picture of childish beauty and then at her mistress. "Lor', mum," she remarked, "ain't it a pity we have to grow up?"—[Boston Transcript.

WHAT'S DOING TODAY.

One Hundred Per Cent Club, luncheon, noon, 616 South Hill street.

Los Angeles Post, No. 8, American Legion, meets at 8 p.m.; nomination of delegates to State convention.

Joint Technical Societies of Southern California, luncheon, noon, Broadway Department Store Cafeteria, 9. C. Thomas, on "Friction."

Prof. Albert Leon Guerard of Rice Institute, Houston, Tex., lectures in French on "Le Legende de Napoleon," 7:30 o'clock, tenth floor, Public Library, Fifth street and Broadway, under auspices of graduate session of University of California.

W. J. Hasling lectures tonight before the Camera Club on "Aerial Photography."

Los Angeles W.C.T.U. meets at 2 p.m. in First Christian Church, Eleventh and Hope streets. Four women will debate question, "What is the Most Effort of the Movies?"

Beacon Oak Lodge, No. 220, Sons of St. George, and allied societies, reception to newly appointed British Vice-Consul, Maj. T. J. Osborne. Union League Club, 8 p.m.

Los Angeles Optimists' Club, luncheon, Crescent Creamery Company, 257 Winston street, noon.

Rolling Thimble Club, all-day session for relief work, Patriotic Hall.

AMUSEMENTS.

California—"The Ten-Dollar Raise."
Miller's—"Prosper."
Alhambra—"Jim the Penman."
Tally's—"The Man Who."
Philharmonic—"The Mother Heart."
Garrick—"Lessons in Love."
Clune's Broadway—"Moonlight and Honeysuckle."
Orpheum—Vaudeville.
El Capitan Real Hollywood—Pilgrimage Play of Christ.
Majestic—"A Tailor-Made Man."
Hippodrome—"Parlor, Bedroom and Bath."
Grand—Burlesque, "All Jinks Revues."
Pantages—Vaudeville.
Grauman's Rialto—"The Whistle."
Strand—"A Dangerous Position."
Rialto—"Blindness of Virtue."
Superba—"The Beautiful Gambler."
Grauman's—"The Bronze Bell."
Pantages Broadway—Vaudeville.
Miramar—"The Four Horsemen of the Apocalypse."

THE CITY AND ENVIRONS.

On Good Eyesight.

The relationship of good eyesight to the progress of the world will be discussed before a special meeting of the optometrists tomorrow night by Dr. Edward H. Morrissey, newly elected president of the Southern California Association of Optometrists, at the Los Angeles Academy of Optometry and Ophthalmology. Dr. Morrissey will tell of results of his extensive research into the subject of vision and progress, and it is expected that members of the profession from surrounding cities will be in attendance.

PRIZE HEADQUARTERS THROWN OPEN HERE.

CAMPAIGN TO POPULARIZE FIRMS AND PRODUCTS; AWARDS NUMEROUS.

Display rooms and general headquarters of the National Promotion Company for the conduct of the $12,000 prize campaign in Los Angeles, were opened at 840 South Hill street yesterday. The prizes will be awarded to the church, charitable, benevolent, social and other organizations entering the contests to be held under the auspices of the company, and formally announced in yesterday morning's issue of The Times.

Yesterday marked the first day of the contest, which is to bring fifty-six prizes, ranging from $1500 in cash down, to the winning organizations, whose only efforts will be their regular daily activities and purchases, only performed in the "campaign way."

The purpose of this campaign is primarily to popularize meritorious firms and products, and to help worthy organizations financially, it is stated. The prizes are to go to the organizations in Los Angeles county and will be given in rotation to those organizations securing the largest vote. Votes are the determining basis, and votes are given for some part of each item or line, such as empty carton, cans, wrappers, and so on, otherwise worthless. There are no other strings attached to the contest. All the spending is to be the regular accustomed spending. Similar campaigns have been conducted by the National Promotion Company in other cities. Additional details of the campaign will be announced from time to time in the columns of The Times.

Reputed Forger Surrenders; Big Bail is Sliced.

Justus M. Young, one of four persons indicted by the county grand jury on charges of passing forged checks, surrendered himself yesterday in Judge Reeve's court. His bail was reduced from $10,000 to $5000 and his attorneys started arrangements for his release pending his arraignment and trial. A. N. McDonald, jointly accused, was lodged in the County Jail.

Young, with Albert E. Johnson and Jack Collins, the latter two being under arrest in an eastern State, are accused of passing a check for more than $400, bearing the asserted forged signature of Mrs. M. C. Gould. Young, McDonald and an unnamed man are accused of passing a check for $505 with the asserted forged name of Barney Terabina on it.

HEAVY DAMAGES ASKED.

False Imprisonment and Battery are Charged in Suits.

Gesner Williams Oliver yesterday filed suits against T. H. Grane, proprietor of a battery-charging establishment, asking $5000 damages for false imprisonment and $5000 damages for battery. The complaint recites that a dispute arose over his refusal to pay Oliver $1.25 for looking at a battery and that the defendant locked him in an office for twenty minutes until he was made to pay the amount and that defendant also attacked him, struck him and pushed him when he attempted to use a telephone.

BUSINESS BREVITIES.

[Advertising.]

Weaver Roof Manufacturing Company, Sylvester L. Weaver, president. 339-341 East Second street. Broadway 784. Ask your dealer for Weaver roofings, water-proof papers and paints.

Mabel Brentwood Smith permanently removes superfluous hair; work guaranteed. 401 Security Bldg. Tel. Broadway 520. Formerly at Weaver-Jackson.

The Times Branch Office, 619 S. Spring street. Advertisements and subscriptions taken. Telephone Pico 700, 10391.

Dr. Renwick. Modern methods. 333 West 2nd.

C. D. Breeze, Atty., Las Vegas, Nev.

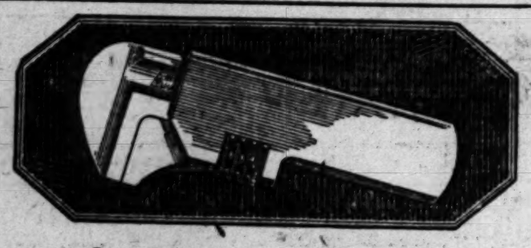

One reason we sell so many Billings & Spencer tools is because they're always being borrowed from tool kits by people who have very good taste and poor memory.

The BILLINGS & SPENCER CO.
HARTFORD, CONN.

The Careful Architect Specifies
VV
Window Shades
Architects should write for our new specification book and samples.
Talbert-Whitmore Co.
Los Angeles
Mfrs. and Wholesalers Exclusively

ENOZ
KILLS MOTHS
Whenever you see a moth miller flying around you know it has either laid its eggs or will soon. These eggs hatch into moth worms which destroy your clothes and fabrics.
The one safe and sure way to avoid loss is to spray your clothing, feathers, furs and fabrics regularly with ENOZ. It is the original, guaranteed moth killer and instantly kills moths, moth eggs and moth worms.
One Pint of ENOZ with Improved Sprayer, $2.00
Larger sizes cheaper
If your drug or department store doesn't carry it, send us $2.00 and we will send it to you, charges prepaid.
ENOZ CHEMICAL CO.
705-707 North Wells St., CHICAGO

ARE YOU A BUG?

AMERICAN MOTION PICTURE MACHINE
Special models for the Home, Office or Studio.
ENTERTAIN WITH MOTION PICTURES.
We make movies of weddings, children's parties at your business. EXPERT COMMERCIAL PHOTOGRAPHER.
D. J. DWYER STUDIO
Phone 61705 536 S. Hill St.

No More Gas in Stomach and Bowels
If you wish to be permanently relieved of gas in the stomach and bowels, take Baalmann's Gas-Tablets.
Baalmann's Gas-Tablets are prepared distinctly and especially for stomach gas, and particularly for all the bad effects coming from gas pressure.
That empty, gone and gnawing feeling at the pit of your stomach will disappear; that anxious and nervous feeling with heart palpitation will vanish, and you will once more be able to take a deep breath, so often prevented by gas pressing against your heart and lungs.
Your limbs, arms and fingers won't feel cold and go to sleep, because Baalmann's Gas-Tablets prevent gas interfering with the circulation; intense drowsiness and sleepy feeling after dinner will soon be replaced by a desire for some form of entertainment. Your distended stomach will reduce by inches because gas will not form after using Baalmann's Gas-Tablets.
Get the Genuine in the Yellow Package from any reliable Druggist, or the Owl Drug Co.—[Advertisement.

Buy "L.A.Gas," Preferred

W. Dwight Hammond
AUCTIONEER
LARGEST AUCTION HOUSE IN THE SOUTHWEST
BUY AT AUCTION

Expert in Every Branch of the Auction Work—Watch Ads for Big Sales. Phone for Information.

Hilvilla TEA
For a cooling drink try Hilvilla—iced
For the best iced tea ask for Hilvilla—black
A better tea

Unsettled Affairs
—can often be adjusted quickly and satisfactorily by our efficient Trust service.
Hibernia Trust Co.
OWNED BY CALIFORNIA BANK
200 HIBERNIAN BUILDING
SPRING AND FOURTH STREETS

Resinol
Does wonders for poor complexions. It's surprising how rarely the proper use of Resinol Ointment and Resinol Soap fails to clear away blotches, redness, roughness, etc., and give the skin its natural freshness and charm. Sold by all druggists.
Write for a sample.
Dept. 2-T, Resinol, Baltimore, Md.

During sickness check its spread
Protect the rest of the family by using a disinfectant which is 4½ times stronger than the U. S. Public Health Service Standard. Use it in the sick-room for washing the things the patient uses.
For personal hygiene
—cuts, wounds, douches—Sylpho-Nathol is invaluable.
Drug and dept. stores. Four sizes—15c to $1.25. The Sulpho-Napthol Co., Boston.
Sylpho-Nathol
Destroys germ life

"The Exclusive Specialty House for Feminine Apparel"
Garments of Style, Quality, Popular Prices
Myer Siegel & Co.
443-445-447 Broadway
Store Will be Closed All Day Saturday.

In Our Semi-Annual July Sale We Offer
Crisp New
Dresses
at
$17.75
Just arrived—a new assortment of cool-weather frocks in voiles, linens, organdies and ginghams—and the style and workmanship is splendid.
Garments of Style, Quality, Popular Prices
"The Exclusive Specialty House for Feminine Apparel"

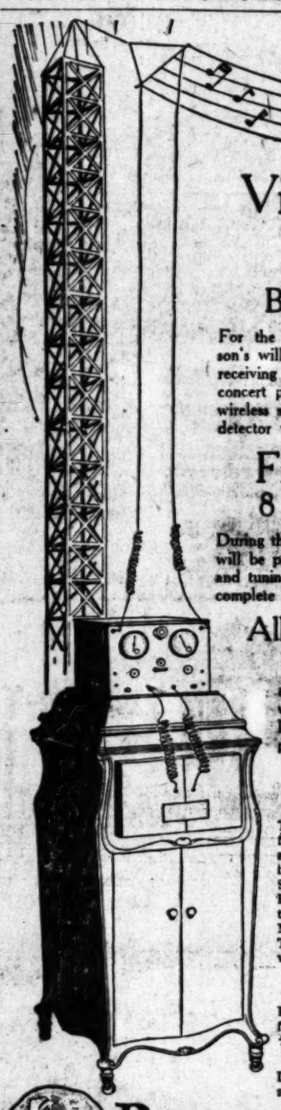

Victor Record Concert
BY WIRELESS
For the first time in California, Richardson's will entertain the operators of wireless receiving stations and their friends with a concert played on Victor Records. Every wireless station with either crystal or audion detector will arrange to participate.
Friday Evening
8 P.M. to 9 P.M.
During this time the Victor Records for July will be played and by calling station 6XD and tuning to 380 meters you can hear the complete concert in your own home.
All the Victor Records for July
and there are many hits included, will be heard as clearly and distinctly as though a Victrola was being played beside you.
Entertain Your Friends
This is a novel idea and one your friends will enjoy. Think of being among the first to hear a concert by wireless.
Station operated by Western Radio Electric Co. and every Wireless Station is invited. Just tune up to 380 Meters. Powerful Radiophone Transmitter employing 2 fifty watt vacuum tubes.
Order by Wireless
During the half hour immediately following the concert you may order any of the records by Wireless—Call station 6XD.
Dance music furnished by special arrangement.
RICHARDSON'S INC
Victrolas TELEPHONE 64955 Pianos
727 WEST SEVENTH STREET
Open Evenings
Also Ambassador Hotel

Two Days Only
"Onyx"
Silk Hosiery

"Onyx" Lace Hose 4.95
Hundreds of Pairs to Sell at
Silk with Square Heel.
—Unexcelled for quality
—Full fashioned
—Slenderizing ankles
1.69
Lisle with Pointex Heel.
—Beautiful grade of pure silk
—Double Lisle tops and feet
—Fully Guaranteed
—Only a year ago today these very same stockings were selling at 2.50 a pair.
VOGUE COMPANY
BROADWAY AT EIGHTH

Buy "L.A.Gas," Preferred
Buy "L.A.Gas," Preferred

THE WEATHER
[Official Report.]

LOCAL OFFICE, U. S. WEATHER BUREAU, Los Angeles, July 20.—[Reported by H. S. Hersey, Meteorologist.] At 5 o'clock a.m. the barometer registered 29.80; at 5 p.m., 29.80. Thermometer for corresponding hours showed 65 deg. and 81 deg. Relative humidity, 5 a.m., 64 per cent; 5 p.m., 29 per cent. Wind, 5 a.m., south, velocity 7 miles; 5 p.m., west, velocity 6 miles. Temperature, highest, 85 deg.; lowest, 62 deg. Barometer reduced to sea level.

WEATHER CONDITIONS.—Local showers occurred yesterday in the Mississippi and Lower Missouri valleys and in Oklahoma, but fair weather prevailed in other portions of the country. The high temperatures in the central valleys were lowered in several stations by showers. In southern California clear or partly cloudy weather was reported, at nearly all stations, yesterday morning. Warm weather will continue in this vicinity today.

UPPER AIR DATA.—From the surface up to about two thousand feet altitude, the wind yesterday morning was from a westerly or southwesterly direction and light. It then shifted to easterly or southeasterly and increased a little in strength. The greatest velocity observed was 15 miles an hour from the southeast at 8000 feet, which was the limit of observation.

ORCHARD REPORTS.—Minimum and maximum temperatures from the orchards, reported yesterday to the Los Angeles office of the U. S. Weather Bureau, were as follows:

Stations—	Max.	Min.
Los Angeles Harbor	76	61
Mt. Wilson	78	57
Pasadena	92	55
Pomona	95	57
Redlands	99	58
Riverside	101	57
Santa Barbara	80	60
San Bernardino	101	54
Santa Ana	88	55

LOCAL FORECAST.

For Los Angeles and vicinity: Cloudy or foggy Thursday in the west portion; showers and thunderstorms in east portion; gentle westerly winds.

STATE FORECAST.

SAN FRANCISCO, July 20.—Weather forecast: San Francisco, Oakland and vicinity: Fair Thursday, except cloudy or foggy in the morning; moderate westerly winds.

Southern California: Cloudy or foggy in west, showers and thunderstorms in east portion, Thursday; cool to warm in east portion; gentle westerly winds.

Sacramento Valley: Fair Thursday; gentle winds, mostly southerly.

Santa Clara Valley: Fair Thursday; gentle westerly winds.

San Joaquin Valley: Unsettled in south, fair in north portion Thursday; gentle westerly winds.

ARIZONA FORECAST.

WASHINGTON, July 20.—Forecast for Arizona: Partly cloudy Thursday and Friday; local showers in north and northeast portions; no material change in temperature.

TEMPERATURES.

	Max.	Min.		Max.	Min.
Abilene	94	70	Northead	—	54
Bisbop	94	70	Oklahoma	88	74
Boston	88	70	Phoenix	102	80
Buffalo	86	70	Pittsburg	90	74
Chicago	78	72	Portland, Or.	72	54
Denver	96	62	Rapid City	94	56
Des Moines	96	72	Red Bluff	96	68
Dodge City	99	70	Roseburg	90	48
Eureka	68	52	Roswell	90	70
Flagstaff	86	52	St. Louis	94	70
Fresno	94	62	St. Paul	82	62
Galveston	94	77	Salt Lake City	94	56
Havre	102	60	San Diego	74	74
Helena	98	60	San Francisco	75	66
Huron	94	58	Seattle	84	50
Independence	88	58	Sit. Lake Office	92	64
Kamloops	80	54	Spokane	92	54
Kansas City	92	70	Tacoma	82	56
Marquette	74	52	Tampa	92	72
Los Angeles	85	67	Toronto	86	66
Memphis	90	78	Tucson	98	72
Modena	88	54	Washington	90	72
Needles	110	80	Winnemucca	94	54
New Orleans	90	76	Winipeg	86	56
New York	86	70	Yuma	106	80

SUSPECT IS FREED.

Earl Jackson, charged with grand larceny in the theft of $200 from A. R. Miller, was freed by Judge J. Perry Wood yesterday, the charge being dismissed. This case was tried before a jury May 19, 1921, and the jury disagreed.

Teeth as Low as $5.00—Best Set $7
Gold Crowns, Bridge Work, Fillings, Extracting
DR. EXTREMELY LOW PRICES
Teeth Without Plates $5.00
Best Set of Teeth (either jaw) 7.00
Gold Crowns 3.00
Bridge Work (22 kind) 3.00
Porcelain Crowns 3.00
Gold Fillings 1.00
Gold Inlays 3.00
Porcelain Inlays 3.00
Silver Fillings 50c
Cement Fillings 50c
Teeth Filled 50c
Pyorrhea Treatment, per tooth $1.00
Nerve Destroyed (painless) $1.00
Teeth Extracted 50c
No charge for Painless Extraction and Consultation. Work is executed by
Dr. Fairfield
EXAMINATION FREE—PHONE 63000
DR. FAIRFIELD
Entire Third Floor 509 S. Broadway
Hours 8:30 to 6:00. Sundays 9 to 12.

ISKO
Electric Refrigerating Machines Announcing
25%
PRICE REDUCTION
Applying to all Household Models On cash or terms.
The Automatic Refrigerating Machines. The Elimination of Ice Bills, Drainage Troubles, etc.
See Special Display at
J. W. Robinson Co.
Parmelee-Dohrmann Co.
or at
Los Angeles Isko Company
633 South Figueroa.
Phone 60538.

Your WATCH
Repaired no matter how badly broken, for Am. Watches only, $1.50
Our Reason
Every watch we repair adds another satisfied customer to our list of thousands. Work guaranteed two years.
MAGNOLIA JEWELRY CO.
Elgin and Waltham WATCHES. Gold Filled Cases Our Price $10
619 S. Spring Street
Bring this Ad with you.

Buy "L.A.Gas," Preferred

"UZA" FOR YOUR HAIR
THE DEPENDABLE HAIR REMEDY
Ask your druggist. Always in stock at the Owl, Sun and American Drug Stores, Los Angeles, Pasadena, Venice and Long Beach.

S. K. NOLAND
Real Estate Auctioneer
1148 S. Western Ave. 73673.
Sold the Elmer Ball ranch at Downey, Curtis ranch at San Fernando, Alexander ranch at Santa Ana, Bell ranch at Pasadena and Gallagher ranch at Montebello—five consecutive successful sales in Southern California. No failures.

VITAL RECORD.

MARRIAGE LICENSES.

The following marriage licenses were issued yesterday. Name and age given.

ADAIR—RIPPLE. Arthur R. Adair, 20; Ruth P. Ripple, 22.
AUSTIN—GREEN. Benjamin H. Austin, 35; Jessie Green, 30.
BROTHERS—BREWER. C. Donald Brothers, 21; Margaret K. Brewer, 21.
BUCK—LANE. Ronald A. Buck, 21; Vera F. Lane, 18.
CARTER—BENSON. William Carter, 57; Gertrude Benson, 54.
CRIPPEN — CLARK. Frederick C. Crippen, 42; Marie A. Clark, 38.
COTA—REASONS. Fred Cota, 29; Ruth Reasons, 21.
CUNNINGHAM—ARMSTRONG. Frank Cunningham, 26; Annie M. Armstrong, 23.
DOWD—SATTERLEE. Harry E. Dowd, 24; Melba Satterlee, 20.
ELLIOTT—MACKMANN. William D. Elliott, 41; Viola M. Mackmann, 37.
FARMER—GORDON. Murald E. Farmer, 20; Mary E. Gordon, 18.
FLYNN — MERRITT. Cecil E. Flynn, 27; Helen Merritt, 22.
GATES—BECKER. John J. Gates, 28; Mary L. Becker, 28.
GONZALES—ANDREW. Javerncio G. Gonzales, 22; Magdalena Andrew, 18.
GRADEN—SORG. Roscoe C. Graden, 26; Mildred E. Sorg, 20.
HERMAN—KERLE. Thomas O. Herman, 24; Ruth E. Kerle, 21.
HORWITZ—SHAPIRO. Max P. Horwitz, 21; Rose R. Shapiro, 20.
KAISER — DOWNS. Frank Kaiser, 28; Doris A. Downs, 21.
KETLER—ROTHROCK. Harry W. Ketler, 20; Charlotte V. Rothrock, 20.
KIGER—ALEXANDER. William H. Kiger, 45; Lucy V. Alexander, 41.
KLINE—BOVIE. Frank Kline, 34; Ruth M. Bovie, 24.
LOZANO — AGUIRRE. Dolores Lozano, 20; Josie Aguirre, 18.
MILLS — CANON. Harry W. Mills, 42; Nina B. Canon, 28.
MITCHELL—HUGHES. Howard M. Mitchell, 26; Eileen W. Hughes, 22.
MONTGOMERY—MITCHELL. Willard A. Montgomery, 24; Martha J. Mitchell, 21.
MORALES—ESCOBAR. Pedro Morales, 29; Jacinta Escobar, 24.
MORRIS—BURNS. Raymond C. Morris, 24; Ruth A. Burns, 24.
NUMBERS—LINLEY. Simon G. Numbers, 49; Marjorie M. Linley, 42.
PAVIN—MINSKY. Nathan Pavin, 22; Bessie Minsky, 19.
PLAYTER—TOREY. Phillip Playter, 25; Grace B. Torey, 21.
REID—OLSON. Marion R. Reid, 25; Stella L. Olson, 25.
ROTH—FINNEY. I. Bernard Roth, 35; Prudence C. Finney, 28.
RUBIO—SAENZ. Miguel Rubio, 21; Serafina Saenz, 21.
SAINES—DAMASCUS. Mike M. Saines, 24; Catherine C. Damascus, 20.
SELBY — ATKINSON. George H. Selby, 45; Lydia Atkinson, 50.
SIDES—COCHER. Albert N. Sides, 40; Frances S. Cocher, 37.
SMITH—GAGLIANO. Robert L. Smith, 23; Madeline Gagliano, 22.
SOLORIO—LORRERA. Lio Solorio, 23; Clementina Lorrera, 18.
STEVENSON—CASE. Albert E. Stevenson, 24; Geraldine F. Case, 19.
STIEGLER—SAUNDERS. Henry Stiegler, 28; Virginia M. Saunders, 22.
SWIFT—SMITH. Rayner B. Swift, 21; Willa M. Smith, 19.
TOMIKAWA — HOMMA. Shigeru Tomikawa, 28; Washio Homma, 22.
WALKER—HALL. William O. Walker, 29; Catherine Hall, 29.
WELLS—SCHAUER. Andrew J. Wells, 40; Gertrude Schauer, 34.

BIRTHS.

Names, sex, place and date of birth.

BEATTIE, Mr. and Mrs. James, Daughter, 843 West Sixty-fifth street, July 18.
BEAUVAIT, Mr. and Mrs. Lenza, Boy, 5020 Monitania street, July 19.
BELTRAN, Mr. and Mrs. Guadalupe, Boy, 1075 South Soto street, July 18.
CARSON, Mr. and Mrs. Harry, Boy, Pacific Hospital, July 17.
CLEVELAND, Mr. and Mrs. Louis, Boy, Angeles Hospital, July 16.
CRAWFORD, Mr. and Mrs. Otis, Boy, Angeles Hospital, July 15.
DIGNAN, Mr. and Mrs. Dominick, Boy, 1810 El Centro avenue, July 16.
EADS, Mr. and Mrs. Lloyd, Boy, 1481 West Fifteenth street, July 12.
FIXMER, Mr. and Mrs. Arthur, Daughter, Vas Nuys, July 13.
GAUL, Mr. and Mrs. Joseph, Boy, 5642 La Mirada street, July 18.
KENDALL, Mr. and Mrs. Arthur, Boy, Westlake Hospital, July 14.
KERR, Mr. and Mrs. Walter, Daughter, Good Samaritan Hospital, July 16.
LEESON, Mr. and Mrs. Albert, Boy, 135 Meridian Terrace, July 17.
LINDENHAUM, Mr. and Mrs. Morris, Boy, Temple Angeles Hospital, July 17.
MASONS, Mr. and Mrs. Robert, Daughter, Clara Elton Hospital, July 18.
PHELPS, Mr. and Mrs. Robert, Boy, Angeles Hospital, July 17.
REES, Mr. and Mrs. John, Boy, 2911 Maple avenue, June 20.
SHARP, Mr. and Mrs. Field, Boy, 1624 East Fifty-second street, July 21.
SIMPSON, Mr. and Mrs. John, Daughter, White Memorial Hospital, July 16.
SISCO, Mr. and Mrs. Don, Boy, 840 Gramercy Place, July 3.
TAORMINA, Mr. and Mrs. Anthony, (Boy, Angeles Hospital, July 18.
WALDMAN, Mr. and Mrs. Abraham, Daughter, Angelus Hospital, July 17.
WARD, Mr. and Mrs. Dwight, Daughter, Angeles Hospital, July 15.
WARK, Mr. and Mrs. Alexander, Boy, 1322 Fedora street, July 19.
WATERMAN, Mr. and Mrs. Harry, Daughter, 6766 West Seventeenth street, July 17.
WEST, Mr. and Mrs. Reuben, Boy, Waldmar Maternity Home, July 18.
WRIGHT, Mr. and Mrs. Douglas, Daughter, Angeles Hospital, July 18.

DIVORCE SUITS FILED.

BUFFINGTON. Adele S. against John L.
CAVENDER. Walter C. against Addie L.
OAKLEY. Harvey Lyle against Nellie Alma.
DU BARRY. Edytha D. against Edward C.
FEDS. Mabel J. against Ernest C.
FOSTER. Mallon Mont against Grace McHain.
GRAY. Cecil M. against Harry J.
HOLLIDAY. Elizabeth C. against George R.
KLEM. Abby May against Herbert Conrad.
LOWE. Dora against John W.
McNAUGHTAN. Clarence J. against Dorothy May.
MORGAN. Amy Rhoda against Fred Lee.
MURPHY. John Joseph against May Ethel.
PIERSON. Florence R. against Lawrence S.
SAROLT. Anna Elida against Orville E.
TOMKINS. Erma against Angelo.
WILLIS. Emery A. against Mary L.

DIVORCE DECREES GRANTED.

CHATFIELD. Orwell O. from Dorothy Jane.
CHRISTENSON. Hans Christian from Clara.
CLAYTON. Marjorie V. from Arthur O.
COHEN. Angeline from Harry V.
CURTIS. Grace from David Lincoln.
DELLAROWE. Edith from A. K.
HERKELRAEMPER. Marguerite from William.
HOVEPLAN. Minnie from Herman.
MOELLER. Minnie from John.
MOTHERSHEAD. Margaret from Melvin.
PAGH. Val E. from Ezra E.
PERCIVAL. Lodia from C. R.
REEVES. Sarah M. from Henry A.
RODRIGUEZ. John E. from Mary E.
SAXON. Odelle May from John Arlington.
STEINER. Frank from Dora.
THUON. Edgin from Birman.
WADE. Mary from Dell.
WAGGONER. William A. from Clara Virginia.
WATTS. Ada Natalie from Rupert J.
WELLS. Dora Ellen from Harry H.
WOOD. Tom R. from Bess M.

NATURALIZATION PETITIONS.

Petitions for naturalization, with name, nationality, residence and date of coming to the United States given, were filed yesterday in the office of Charles N. Williams, clerk of the U. S. District Court, as follows:

Ada C. Jansen, Sweden, 831 East Walnut street, Pasadena, October 9, 1911.
Louis Rubenstein, Russia, 724 West Forty-fifth street, February 13, 1902.
Carl A. Clason, Sweden, 609 West Pico street, August 20, 1906.
Howard L. Dodge, Nova Scotia, 1317 East Broadway, Long Beach, September 1, 1901.
Ernest A. J. Davidson, Sweden, 1421 East Sixty-ninth street, August 11, 1905.
William A. Gsiender, Germany, 1305 L'Orme street, Pasadena, October 15, 1904.
James S. Kuras, Greece, 744 East Pico street, August 25, 1911.
Harry H. Pinsky, Russia, 1143 East Forty-eighth street, December 8, 1913.
James M. Wilson, Ireland, 724 Orange Grove avenue, Burbank, May 7, 1910.
George W. Spurr, Nova Scotia, 3995 La Salle avenue, September 17, 1892.
Oscar S. Svarmstrom, Sweden, 8213 Missmonte Boulevard, May 15, 1905.
Francisco Molinsky, Russia, 337 Buena Vista street, April 8, 1905.
Carlos M. Hipp, Cuba, 1548 Ninth street, March 1, 1904.
Camille D. Rose, Canada, 2518 East Fifth street, Long Beach, July 11, 1908.
Angelo Busco, Italy, 1047 Norton avenue, July 2, 1913.

OFFICIAL DEATH LIST.

Name and place of death—	Age.	Date.
ANDERSON, John, Los Angeles	49	July 16
BURNS, Edward, Los Angeles	84	July 19
CAMPBELL, Mary, Los Angeles	78	July 18
DAVIS, Ida, Los Angeles	41	July 14
DE PRIEST, Richard, Los Angeles	68	July 18
FERRENSEN, Mendra, Los Angeles	78	July 16
GREENOUGH, James, Los Angeles	76	July 18
HILBURG, Carrie, Los Angeles	41	July 18
LANCKNIGHT, John, Los Angeles	75	July 18
MARTINEZ, Ramon, Los Angeles	17	July 18
MORALES, Jesus, Los Angeles	45	July 18
OLSEN, Frances, Los Angeles	68	July 18
OWEN, Albert, Los Angeles	42	July 18
PAYNE, Ward, Los Angeles	29	July 18
RENSHAW, Alfred, Los Angeles	70	July 18
ROBERTS, Cora, Los Angeles	60	July 18
SANDFORD, Emily, Los Angeles	84	July 18
SLATER, James, Los Angeles	74	July 18
TSCHENEY, George, Los Angeles	42	July 19

DEATHS.

With Funeral Announcements.

ADOLPHSEN, July 17, at Clara Barton Memorial, Mrs. Lillian Cecile Crabtree Bigelow Adolphsen, aged 60 years, beloved wife of C. G. Adolphsen, sister of Charles J. Crabtree of West Gardner, Mass.; Dan C. Crabtree of Franklin, Me.; Perley Crabtree of Winchester, Mass., and Mrs. Ella Aldrich of Ashburnham, Mass. Funeral services will be held today at 11 a.m. from the family residence, 2009½ North Bronson avenue, Rev. Dr. Wesbrook officiating. Interment, Forest Lawn Cemetery. Edwards, Gamach & Heath, directors. (New York, Boston, Maine and Massachusetts papers please copy.)

California Interests

Editorials—News—Business—Society—The Drama

The Times

LOS ANGELES

THURSDAY MORNING, JULY 21, 1921.—PART II: 12 PAGES.

POPULATION

...T IS BEGUN ...HOUSING ACT.

...Will Ruin Shingle ...Say Opponents.

...Petitions Are ...culated Here.

...for Only Approved ...position Roofs.

...demonstration of the ... which a "joker" is smug- ... legislative act that ... law was given in Los ... when referendum ... circulated against ...Housing Act adopted by ...ature and signed by ...

...d by those opposing the ...f it is permitted to be ...the shingle industry of ...will be wiped out.

...ince of its passage in the ... and Assembly the bill ...ed by building and lum- ...generally as an excel- ...as it is ostensibly sought ...some first-class construc- ...but the bill was supported ...of those who now oppose ...reduction on the ground ...will seriously cripple build- ...throughout the State.

...SPECIFICATIONS.

...tion for the so-called ...n Housing Act is laid ...paragraph:

...of every semifireproof ...to be constructed of ap- ...combustible materials or ...ed with 'approved' ...protective or fire-re- ...sisting.'

...ply with the ... of the builders and ...ed in obtaining prop- ...specifications. They, how- ...overlooked the further ...:

...unless building hereafter ...in incorporated town, ...city or incorporated ...shall have the ex- ...roof and roofs there- ...of the same kind of ...and in the same manner ...provided for semifire- ...."

...those escaped atten- ...building hereafter ...erected ...roofs thereof con- ...covered and maintained ...with materials as in ...provided for ...

...LINE TO ALL.

...to Assemblyman Rich- ...of Los Angeles. ...danger of circulating the ...petition here, the act ...

(Continued on Ninth Page.)

Open at 1 o'Clock Saturdays During July and August

That Will-o'-the-Wisp called Content, is apt to be found in a swing like this.

$1 Delivers Your Swing

Choose the one you want from the many we are showing. Pay one dollar—we will deliver your swing—and you may take care of the balance in easy payments.

Swings plain and swings fancy—swings made of canvas, striped duck or gaily flowered cretonnes—swings priced from $21.00 to $125.00.

Remember—One Dollar Delivers Your Swing!

Birch-Smith Furniture Co.

SUCCESSOR TO LYON McKINNEY & SMITH

"The Home of Nationally Advertised Goods"

737-41 S. Hill Street

Phone 60204

HI, HATFIELD, THIS IS NO RAIN TIME.

Showers Yesterday Made Some Folks Think Cloud Wizard Was Playing Joke.

Some folks thought Hatfield, the rainmaker, played a joke on Southern California yesterday. It rained, and rain in July, while part of his daily life to an easterner, is as much out of place in Southern California as pajamas in a cafeteria. Hence the publicity given to the shower that visited Southern California yesterday afternoon.

However, only as far back as 1914 there was rain in July as there was also in July, 1910, and in 1906.

Anyway, the rain was widespread in Southern California. There was not sufficient to register in the rain gauge at the United States Weather Bureau, but there was enough rain to scare the summer-clad women downtown and the gents bedecked in white flannel trousers.

Santa Ana reported intermittent showers, perhaps .10 of an inch. San Fernando felt a trace and there were heavier rains on the Mojave Desert side of the mountains. San Bernardino had a sprinkle, preceded by hot, disagreeable weather. Ontario was visited by showers. During the morning La Habra reported little showers, not exceeding .02 of an inch.

In Bear Valley, at Forest Home and other mountain regions showers were prevalent all day. Redlands had a sprinkle of rain Tuesday night, but only cloudy weather yesterday. Sprinkles were also reported at the harbor district. Whittier reported only slippery pavements, caused by the freak shower. In addition to showers Santa Barbara was visited by thunder.

The light showers first visited Pasadena at 3 p.m. and continued for an hour, registering .02 of an inch. As the weather records date from July 1, it was recorded as the first rainfall of the season.

THREE INCHES POUR DOWN.

[BY A. P. NIGHT WIRE.]

SAN DIEGO, July 20.—A veritable cloudburst struck Campo, in the mountains between San Diego and Imperial counties, today, more than three inches of rain falling in an hour. A short stretch of the State highway was made almost impassable and the San Diego and Arizona Railway track was undermined for a short distance. Repairs were quickly made to the railroad and there was no interruption of its traffic.

RAIN AT BAKERSFIELD.

[BY A. P. NIGHT WIRE.]

BAKERSFIELD, July 20.—A gentle rain began falling here at 8:10 o'clock this evening. Rain also fell for a few minutes this afternoon near the mountains south of Bakersfield. A heavily overcast sky indicates that the rain may be a heavy one for this time of year.

DE COO POLICE BOARD CHOICE.

J. H. De la Monte is Named to Succeed Rex Laws.

Mayor to Present Names for Confirmation Today.

Harbor Commissioners May All Receive Pay.

Mayor Cryer will send to the City Council this morning for confirmation the appointment of C. A. De Coo as a member of the Board of Police Commissioners to succeed David Barry and of J. H. De la Monte as a member of the same board to succeed Rex W. Laws. These are the first appointments Mayor Cryer has sent to the City Council, as the selection of H. H. Kinney as private secretary and of Charles A. Jones as Chief of Police did not require the Council's approval.

Mr. De Coos is general manager of the City Lumber Company and also is president of the Morals Efficiency Association. He is a member of the First Methodist Church and belongs to the Union League Club. Mr. De Coo has been prominent in the business life of the city for many years and also has taken an active interest in measures designed for the enforcement of the law and the improvement of moral conditions in the city.

WELL-KNOWN ATTORNEY.

Mr. De la Monte is a well-known attorney of the city and served for many years as a county constable and as a deputy Sheriff. His long service as a county law enforcement officer brought him in contact with local police officials with whom he has a wide acquaintance. Commissioners Barry and Laws, for whose places Mr. De Coo and Mr. De la Monte are selected, were appointees of Mayor Snyder.

While continuing his search for three available men for the Board of Harbor Commissioners, Mayor Cryer yesterday appeared before the City Council and, breaking City Hall precedents, requested the Councilmen to meet with him in conference in the Mayor's office, where they discussed the matter of salaries to be paid to the new harbor board. The Mayor recommended that the Council pass an ordinance fixing the salaries of the harbor commissioners before the appointments are sent to the Council for confirmation. The Councilmen agreed to the Mayor's view of the matter and the conference settled down to a discussion as to the amounts to be paid and of the question as to whether or not only the president of the board should be paid a salary or the possibility of attaching salaries to all of the three commissionerships.

The chairmanship of the board, a position held by C. A. Gordon, is paid $300 a month or $3600 a year, and the other two commissioners—Thomas Hughes and Edward Casey—receive no compensation.

President Criswell took the position that the present ordinance should stand, but the other Councilmen rather inclined to the Mayor's view that the president of the board should receive $4000 a year and the other two members should receive $10 a day for each board meeting that they attend.

The Mayor will send to the City Council this morning a formal communication embodying his views and it is expected that the Council will instruct the City Attorney to prepare the necessary ordinance at once along the lines suggested by the Mayor. The Mayor, in his message, states that it is necessary to pass a salary ordinance before the appointments are made, as the State Constitution prohibits increases of compensation of officials during their terms of office. The per diem plan suggested for two members of the board board is now in effect for members of the Board of Education and for members of the County Civil Service Commission. Of the $4000 a year salary suggested for the president of the board, Mayor Cryer says in his message to the Council: "The salary suggested for the president of the commission is surely most modest, in view of the great responsibilities of his position and the amount of time it will require."

AUTOMOBILES SOLD.

Two automobiles, the former property of convicted bootleggers, were sold on an order of the United States District Court yesterday by Dep. U. S. Marshal Sittel. A Hudson six was purchased by William Kenworthy, manager of the Seattle baseball club, for $1760, and A. Ford went to L. L. Borden of this city for $625.

PLAN FORECAST OF EARTHQUAKE

Scientists Discuss Project to Predict Temblors.

Talk Details of Service at Pasadena Meeting.

Would Make Device to Record Slightest Trembling.

The project of the Seismological Society of America for an information service on earthquakes, similar to that given by the Weather Bureau in regard to climatic changes, was discussed Tuesday night by scientists, engineers and business men meeting at the South Pasadena home of Dr. Ralph Arnold, geologist.

The men directly in charge of the work are students of vibrations and are the same men who invented the submarine detectors and other invaluable instruments during the war. They have the whole-hearted co-operation of the local educational institutions, the United States Geodetic Survey and the United States Geological Survey and in a statement issued yesterday, say they desire the understanding and support of the public.

NOTED SCIENTISTS.

Responsibility for the financing of the movement has been assumed by the Carnegie Institution of Washington and direction of activities is in the hands of an advisory committee consisting of Dr. Arthur L. Day, director of the Carnegie Geophysical Laboratory, Washington, D. C., chairman; Dr. John A. Anderson of the Mt. Wilson Solar Observatory; Dr. Robert A. Millikan, physicist, of the California Institute of Technology; Dr. Harry Fielding Reid, professor of geology at Johns Hopkins University; Dr. Bailey Willis, professor of geology at Stanford University; Dr. Ralph Arnold, geologist and petroleum engineer of international reputation, and Dr. Andrew C. Lawson, professor of geology at the University of California.

The Southern California section of the Seismological Socity of America is in charge of William Mulholland, president; Ralph Arnold, vice-president, and Homer Laughlin, Jr., secretary. Other prominent men on the local committee include Col. Seeley W. Mudd, Prof. H. T. Clifton, Dr. Ford Carpenter, Frank Rolf, H. A. Berry, Sumner Hunt, E. F. Scattergood, A. B. Carpenter, Dr. George E. Hale, director of the Mt. Wilson Observatory; Dr. Harold D. Babcock of the staff of the same institution, and Dr. Harry O. Wood, recently appointed research associate of the Carnegie Institution, who will devote all of his time to seismological research and will be in direct charge of all investigations bearing on this subject, with headquarters at the Mt. Wilson observatory.

The research of the society also will be of importance in connection with building and other construction work.

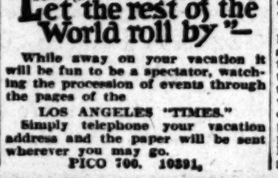

Let the rest of the World roll by"—

While away on your vacation it will be fun to be a spectator, watching the procession of events through the pages of the

LOS ANGELES "TIMES."

Simply telephone your vacation address and the paper will be sent wherever you may go.

PICO 700. 10891.

Who's Who and What in Garbage Fight

Left to right, Glen Smith, Fred T. MacLeod and Chas. Caughran, members of Baldwin Park Committee conducting campaign against establishment of hog-feeding ranch near that city.

Unloading garbage on old Durbin ranch.

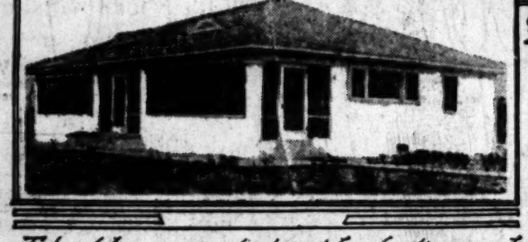

Type of homes near proposed hog-feeding ranch the Fred T. MacLeod house

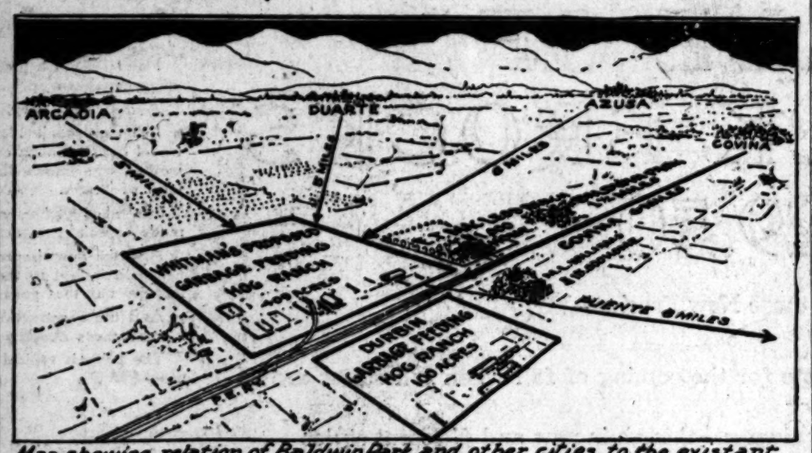

Map showing relation of Baldwin Park and other cities to the existant and proposed hog feeding ranches.

Around Hog-Feeding Ranch; Three Baldwin Park Campaigners.

GARBAGE MEN ARE FRANTIC.

Assault "Times" Investigator at Hog Ranch.

Stench Raises Protest Storm for Miles Around.

Supervisors Plan to Check Hauling of Refuse.

As part of a desperate effort to prevent the publicity which means the end of the health-menacing scheme to return to the old system of feeding hogs with city garbage, George R. Watson, a Times investigator, was assaulted by a garbage-handler yesterday while taking photographs at the proposed garbage-feeding hog-farm near Baldwin Park. Mr. Watson was struck, and painfully injured by a missile hurled by E. L. Graves, one of the garbage men, according to a warrant subsequently issued for the arrest of Graves.

The Times man, attacked unaware while making photographs of the garbage-unloading process, was knocked almost senseless, and had to be helped away by Fred T. MacLeod, of Baldwin.

SWEAR OUT WARRANT.

Mr. MacLeod, Charles W. Caughran and Glenn Smith, also of Baldwin Park, who accompanied Mr. Watson and a reporter of The Times to show them the actual feeding of Los Angeles garbage to hogs, a practice about which the San Gabriel Valley residents complain, assisted Mr. Watson into an automobile where, after a brief rest, he was able to continue the inspection trip by automobile, ending at El Monte where, before Justice of the Peace Vincent E. Bowser, Mr. Watson swore out a warrant for Graves's arrest on an assault charge.

Mr. Watson and Mr. MacLeod will testify in court when Graves's case is called that the ranch foreman said nothing to them as they approached the garbage-filled car, that there were no signs on the property showing that visitors were not wanted, and they will testify further that after the assault Graves ordered two men who were helping him to "go after" the photographer and Mr. MacLeod "with pitchforks." The helpers refused to obey the order.

The Board of Supervisors is taking steps that may stop the hog-feeding project, it was announced yesterday. An ordinance is being prepared by which the transportation, handling or feeding of garbage would be prohibited outside of incorporated cities in Los Angeles county. Supervisor Cogswell has suggested what he thinks would be a solution of the matter. He proposes to permit the hog ranch to be located in the Tejunga Wash, in the San Fernando Valley, where, he says, there is a large tract of uninhabited land. This section is within the city limits of Los Angeles, and thus the location of the ranch there would conform to the proposed ordinance.

The old Durbin ranch, where the assault on The Times photographer took place, is directly opposite at a distance of but a few hundred yards from the 402-acre tract leased by the G. W. Whitman syndicate which plans, unless prevented by the county Board of Supervisors, to feed to hogs all of the garbage collected in the city of Los Angeles, now amounting to about 300 tons a day. The Durbin ranch was the center of a storm of protest which swept the county in 1911 and resulted in the abandoning of garbage feeding to hogs by the city.

Lately, garbage from Los Angeles city markets has been shipped to the Durbin ranch property, which has been leased by Willis, Patterson and Green. Though during the height of the 1911 fight, there were at one time 27,000 hogs being fed garbage on the Durbin ranch, there are only a few hogs there now, and much of the garbage is being burned.

The stench from the garbage is carried for miles throughout the San Gabriel Valley, and the Baldwin Park residents who are nearest to the ranch of any of the valley cities at once retained the services of Attorney Walter E. Tuller of this city to start a battle in the courts to prevent by permanent injunction the feeding of garbage to hogs or the burning of it on the Durbin ranch property. Hardly were they started in this fight than a second battle was started when the secret leasing of the Whitman syndicate of the 402-acre ranch property adjoining the Durbin ranch became known, and the efforts of the valley residents were redoubled and they are confident that the

(Continued on Third Page.)

WANT MAKES EX-SOLDIER FOOTPAD?

Victim of Bandit Asserts Gunman Informed Him He Was Driven to Crime.

John Robinetti, a World War veteran whose trial for highway robbery started before Judge Avery yesterday, was declared by Charles W. Combe, one of his reputed victims, to have stated that, being unable to obtain work, he had to resort to the "stick-up game to get money." Robinetti, one the other hand, denied all knowledge of the crime. Detectives R. J. Lucas and C. A. Hill testified that they arrested the accused near the scene of the robbery, and that he was armed with a revolver, which afterward was found to have been formerly the property of a deputy Sheriff. He was shot by Detective Lucas when he refused to drop the weapon. Mr. Combe testified there were two bandits, but the other has not been caught.

Mr. Combe, who was reprimanded by the court for being late, said the hold-up took place on Pico Boulevard, near Cahuenga avenue. He said he was adjusting his auto, in which were E. Mulford and the Misses Alma and Ann Kresse, when two men stepped out of the shade of some eucalyptus trees and held the party up, taking $3. Mr. Combe said he joked with the bandits and that one, whom he identified as Robinetti, told him he was an ex-service man. Mr. Combe said: "Then you will appreciate a drink." He declares that he turned the tail lights on and the bandit, raising a blue handkerchief from his face, took two drinks. This led to his identification by Mr. Combe.

Defendant said he had nothing to do with the hold-up. He produced his discharge papers, which showed he served twenty months in a hospital corps.

INJUNCTION DENIED.

Producer Fails to Restrain Company From Sending Film East.

Judge Burnell yesterday denied Otto Bollman, film producer, an injunction to restrain T. Hayes Hunter and the Dial Film Company from shipping a film to New York City, and the appointment of a receiver for the film company. Mr. Bollman represented in his suit against the film company that he was to receive 15 per cent of the net profits from the exploitation of the film, and that the producing expense account had been padded to such an extent that his share in the profits will be materially reduced.

The court held that, as the film had not been actually sold, no restraining order could be issued. The testimony of the producer was interesting in that he admitted he was to receive a salary of $2000 per week for a period not to exceed eight weeks, while directing the production, and a salary of $1000 per week, while preparing for it. His total salary, under this agreement, was to have been $24,000.

ROSS FIELD TO BE PERMANENT.

Los Angeles About to Pay in Taxes Equivalent of Purchase Price.

[EXCLUSIVE DISPATCH.]

WASHINGTON, July 20.—Ross Field, the balloon base at Arcadia, is to be a permanent facility of the Army. This important announcement came today in a letter from Assistant Secretary of War Wainwright to Congressman Osborne, who had made inquiry as to the permanence of the institution in view of the fact that the people of Los Angeles are about to pay in taxes the amount necessary for the purchase of the land.

Assistant Secretary Wainwright stated that unless Congress orders otherwise the base will be permanent and that a date in August has been fixed for the transfer of the property to the United States and the payment by the United States of several thousand dollars for the improvements thereon.

WHY NOT CHOOSE FOR YOUR SON OR DAUGHTER A

Buescher True-Tone C Melody Saxophone

It is the ideal instrument for them to play. Can easily be learned in sixty days or less. Does not require hours of tedious practice to play it.

The pleasure gained cannot be equaled by any other musical instrument of the same value. As an aid to deep breathing and its consequent improvement in the player's health the saxophone is especially recommended.

We Will Teach You the Scale in 30 Minutes!

Complete Catalog of Buescher True-Tone Saxophones Sent on Request

Easy Terms If Desired
Call or Write Today

Mail orders given prompt attention. Write for the free copy, "History of the Saxophone." It contains interesting data.

FRANK J. HART
SOUTHERN CALIFORNIA MUSIC COMPANY
332-334 SOUTH BROADWAY, LOS ANGELES.

"HEALER'S" WORK LEADS TO SUIT.

Husband of Patient Demands Heavy Damages.

Names Asserted Managers of "Brother Isaiah."

Asks Cudney be Restrained from Further Acts.

"Brother Isaiah" Cudney, so-called "Miracle Man," is again brought into the limelight of publicity by the filing yesterday by Irving Cohen, of a suit for $30,000 damages against Mrs. E. R. Farley and her brother, D. J. Ross. The defendants are said to be managers for Mr. Cudney.

Mr. Cohen represents in his complaint that "Brother Isaiah" on behalf of the defendants, publicly asserted that he had cured the wife of Mr. Cohen of muteness and that he had made her speak; that defendants had sold and caused to be sold, postcards, depicting Mrs. Cohen in the act of being cured. All of which is represented to have caused Mr. Cohen much mental suffering.

The complaint further asks that an order be issued by the court to restrain "Brother Isaiah" from further practice as a faith healer.

This case is the follow-up of an injunction suit before Judge Burnell, in which Mr. and Mrs. Cohen are asking that the court restrain "Brother Isaiah" and his asserted managers from the further sale of postcards showing Mrs. Cohen being healed. The latter hearing has been continued until 2 p.m. on the 26th inst.

COAST SHIP. DISABLED, ON WAY TO PORT.

Steamer Queen is Being Towed to Bay City After Breakdown at Sea.

The Pacific Steamship Company's steamer Queen, which sailed from Los Angeles Harbor on Monday morning with 160 passengers for San Francisco, and Seattle, was taken in tow yesterday by the Admiral Farragut of the same line, after an engine breakdown had rendered the Queen helpless off Point Sur, near Monterey.

The Admiral Farragut reached the Queen a few hours after the latter ship sent a radio telling of the accident. The tug Sea Monarch was sent from San Francisco to aid the vessels which are expected to reach the Bay City today.

The Queen has been operated on the schedule of the Governor since the latter vessel was sunk last spring. The engines of the Queen have given her operators a considerable amount of trouble in the last two months, the vessel having been towed into Pacific Coast ports on several occasions.

The Queen was towed into Los Angeles Harbor on Sunday morning, after experiencing boiler trouble, while bound here from San Francisco, but she sailed north on Monday.

BOOZE SELLERS GUILTY.

Man and Woman Convicted by Jury of Maintaining Nuisance.

After three days devoted to the taking of evidence and arguments, the case of the government against Tony and Mary Panzich, living at 940 Summit avenue, charging them with maintaining a common nuisance where liquor was sold, went to the jury in U. S. District Judge Bawtelle's court last evening, and later that body returned with a verdict of guilty.

It was shown that Panzich had manufactured a large quantity of wine, more than 1500 gallons being found by prohibition enforcement officers in the garage at the home. It was also shown that many sales had been made; that motion-picture people and others had purchased wine and other intoxicating liquors at the Panzich home.

On the part of the defendants a denial of the sales was made, and the assertion made that the wine was manufactured for family use. A complaint against John Panzich, a brother of Tony, was dismissed by the government.

TO HOLD ASILOMAR CARNIVAL TOMORROW.

Girls of the Blue Triangle Club will hold their annual Asilomar carnival tomorrow evening at Normal Hill Center, Fifth and Hope streets, to raise funds to defray the expenses of the club's delegates to the Y.W.C.A. summer conference at Asilomar. There will be a gala program, featuring everything from a jazz booth to ring-throwing. The carnival will open promptly at 8:30 o'clock. Delegates from the club will include Ethlyn Rosenberger, Esther Hausen, Petty Cully, Margaret Ryhen, Jerry Sedlock and Hazel Landen.

IN DEFENSE OF HONOR.

This Will Be Plea Today of Woman Charged With Murder.

Defense of her honor is the plea that Mrs. Lulu McBride will make today when her trial on a charge of the murder of her stepfather, Charles Evarts, begins in Judge Willis's court. Mrs. McBride will be represented by Attorneys S. W. Thompson and A. F. MacDonald.

CALLS IT "UNAVOIDABLE."

Alice Moore, age 6, was killed in an unavoidable automobile accident, a Coroner's jury decided yesterday at an inquest held at Gardena. Testimony presented before Coroner Nance indicated the child was run down by an automobile driven by Dick Sulkey, but that he was not to blame.

Buy "L.A.Gas," Preferred

This Store Closes All Day Saturdays During July and August

Phones— Broadway 4701 Automatic 10381

J. W. Robinson Co.

Seventh and Grand

Store— Opens 9:00 Closes 5:00

A SALE OF NEW SILK FROCKS

$29.50

Straight from New York have come these New Frocks—

And **what** Frocks!

The fashionable miss will be in no haste for the coming of fall when fall styles are so charmingly embodied in summer Frocks—

There is Canton Crepe—always and **always**—though in new and different styles—

And there is Georgette Crepe that reflects the latest mode—

A Special Purchase of Robinson quality Frocks that make a reality of the drop in prices—

Canton Crepe Frocks $29.50

Many of them are pleated Frocks; and many have tunics—

But every one has a passion for simplicity—the new simplicity that finds relief in touches of fagotting, embroidery or self trimming—

And most of them favor dark blue—long lines—and—

They will please the woman of taste.

THIRD FLOOR

Georgette Crepe Frocks $29.50

Pleated, embroidered—the smart **open** work kind of embroidery—and beaded Georgette Crepe—

The plainer Frocks are quite suitable for street wear—

And those that are gay with many beads—**white** beads on jade, beige, flesh or white—are very gay indeed!

Again dark blue is favored — and **white**! All for **right now** wear.

Sizes up to 46.

THIRD FLOOR

JULY Clearance

EACH DAY BRINGS NEW OPPORTUNITIES FOR SAVING—EACH DAY MAKES NEW FRIENDS FOR ROBINSON'S—EACH DAY IS A RED LETTER DAY FOR VALUES—

BE AN OPPORTUNIST!

Robinson - Hartmann Wardrobe Trunks $46.50

Hats! What a problem they are to carry along unless one has a special place for them.

And shoes! They, too, are a nuisance—

But Robinson's Hartmann Wardrobe has these travel bothers taken care of in such a way that the woman who knows about them will have no other kind of Trunk.

She takes all her hats along in the deep drawer made especially to accommodate them.

And the new, improved, removable shoe box is her delight, not to mention the dust cover and laundry bag that goes with each trunk.

And the construction—it would be hard to find a trunk more strongly built, and better to look at.

The price is typical of July Clearance Sale values—$46.50.

FIRST FLOOR

Plaid Ratine Skirts $3.95

Think of it! Tub Sports Skirts of plaid ratine that the most particular of Summer Misses would be glad to wear!

These are gathered skirts in plaids of gray and white, blue and white and black and white.

Thursday, $3.95.

THIRD FLOOR

Flannel Skirts $9.75

150 Flannel Skirts—the largest variety of plaids and stripes that Robinson's has ever received—will be a Thursday feature.

Some are plain, some pleated, and some have fancy pockets.

One can just begin to name the colors: navy and white, henna and white, black and white, green and white, gray and white, yellow, beige, white and so forth.

Thursday, $9.75.

THIRD FLOOR

...IC TO SEE ...AN OF DRIVE.

...s Club to Show Board ...dvertising Proofs.

...d to Rouse Interest ... Final Campaign.

...d Co-operation is ...ded for Today.

...ing of 1000 sets of the ...ments now appearing in ...newspapers of the South...st and West in this sum...ertising campaign of the ...b of Southern Califor...ster of all the Southland, ...ed yesterday by the ...mittee of the club so ...bers to the All-Year ...es who have worked in the ...campaign, the com...ands of Los Angeles and ...ern subscribers to the ...ement may be able to ...best the remarkable ...community appeal that ...for Southern Califor...

...ight separate advertise...ach set, each of them ...in a different way some ...ers of the Southland's ...ll of them embody...delights and ad...ed visitors here, with ...ments on the joys of ...r climate. This adver...ns until the middle of ...thirty-three cities, Al...only a few days old and ...entirely for direct re...ing people here for the ...has already resulted in ...ries from prospective ...s in New Mexico, ...Oklahoma, Kansas, ...Missouri.

...ted 40,000 of these ...or 1000 sets, for lo...it was the belief of ...committee that the ...would be the best ...of what may be ...a co-operative com...ing effort. It was ...that the fund-raising ...the All-Year Club ...ted in a marked de...ive subscribers could ...ously what their con...was putting possible. ...the executive com...disclosed that the ...three-year annual fund ...is continuing to make ...progress. Reports from ...morning and workers ...pended added ...to the annual quota and ...further advices from oth...city contributions that ...is noted for. The cap...workers who reported ...were D. H. Jones, ...and J. C. Howland. ...came from the South...Portland Cement Company, ...Portland Cement Com...Roofing Company, ...Lime Company, Arthur ...Thomas H. Bridges, Frank ...Johnson-Levy Company, ...Co., Vernon C. Bogy, ...Gibbs Company, Hillman ...Wheeler Brothers & ...Lazo Company.

...meeting of the executive ...held, it is expected that ...a number of additional ...national aids will be en...assistance of the fund ...that they will be "signed ...to have a day or their ...ed to requesting con...an extensive list of ...individuals who have not ...yet reached.

...WEAK ...TO WORK

...Robinson's Vegetable ...Mrs. Quinly's ...How She Does ...Housework

...Mrs.—"I was only able ...housework because for ...months my peri... were excee... I had seen ...medicine ex...tively adver... and thought ...would give it a ...trial. I took ...eight boxes ...Lydia E. Pink...'s Vegetable ...Compound Tab... according to ...directions and I ...feel like I have ...during the ...and I believe my ...I am now able to ...and attend to my ...If you feel that ...benefit anyone ...it is your ad... L. D. QUINLY, ...Fairfield, Mo. ...Robinson's Vegetable ...Compound Tab... strong, ...their bur... from life to which ...

...Pokham Medicine ...Lynn, Mass., ...—Advertisement.

...E ENERGY ...Your Blood

...are Redness and ...Pimples, it is be... some quality ...you with vim ...must get out of ...blood. You will find ...Red Blood ...

...S.S. ...Red Blood

...Preferred

All-Wool Coatings $2.35

350 Yards of 54-inch all-wool Coatings and Cape Cloths have been produced for quick selling on Thursday.

They ordinarily sell at more than three times this price—

Heather, invisible checks and plaids—one may have a wide choice—

And for a fraction of their worth, $2.35.

SECOND FLOOR

New Vestees $6.50

150 New Vestees of Linen! Hand embroidered Linen in new color effects.

And Modesty Vestees of real Filet or Irish and Val.—

This is one of the unusual offerings for Thursday—a special purchase, marked very close.

And there are ever so many becoming styles—

Thursday, $6.50.

FIRST FLOOR

Fine Maline 50c

Robinson's entire stock of water-proof Dynamo Maline has been reduced beginning Thursday.

Maline of fine quality suitable for ballroom scarfs and so forth—

And it comes in street and evening shades—

Beginning Thursday, 50c.

FIRST FLOOR

Garter Lengths Half Price

Here are 100 Garter Lengths of ... at Half Price!

They come in shades of pink, blue, gold, wisteria and white.

Regularly $1.00. Half Price.

FIRST FLOOR

Card Tables $3.50

Card tables that should bring luck are these on sale at $3.50.

They will bring it in the form of savings at least, for they are marked exceedingly low for Wednesday.

Covered with Leatherette, they have folding legs, and the unusual price of $3.50.

FIFTH FLOOR

Camping Tent $7.95

When Camping Tents — good ones, too — come down to such a figure, why not camp?

Robinson's have just received a new shipment of these popular tents.

They are 7x7 feet, of 8-oz. duck, with front flap.

Complete with poles—$7.95.

FIFTH FLOOR

INDIAN FEELS JINX IS BUSY.

Hopes of Becoming Cinema Star Dashed, Then He Steps on Nail.

Chief Red Star, a full-blooded Indian of the Papago tribe of Arizona, is sure that he is being followed by a jinx. Coming to Los Angeles several days ago to see the city and take a flyer in the cinema studios, he soon learned that Indian types are plentiful and work was scarce.

Yesterday, after spending his last cent for food, he landed a job as a carpenter on a downtown building and his first hour on the job found him crippled. He had stepped on a nail, which penetrated far into his foot, and he will be unable to work for many days. He was treated at the Receiving Hospital.

GARBAGE MEN ARE FRANTIC.

(Continued from First Page.)

county officials will give them justice and prevent the destruction of their homes and properties in the valley by permitting more than ten carloads of garbage to be hauled there daily from Los Angeles and fed to hogs. Women's clubs have adopted resolutions of protest. A fund has been raised. The adjoining valley cities have pledged their aid and support in the fight which those engaged in it say will make the 1911 battle look like a toy affair.

COUNCIL WORRIED.

With but nine days remaining before the Whitman syndicate has agreed to take over all of the garbage collected in the city of Los Angeles, and with protests arriving from all parts of the San Gabriel Valley, the members of the City Council were plainly worried yesterday at the dangerous situation facing the city. For despite the warning of County Health Officer Pomeroy that the city was rushing into trouble by selling its garbage for 96 cents a ton to be fed to hogs in Los Angeles county, the last City Council, at its final act, voted to accept the Whitman bid and at the same time authorized the closing down of the plant of the Pacific Reduction Company, which has disposed of the city's garbage by machinery since 1913. If the protests of the San Gabriel Valley residents are successful and the Whitman syndicate is unable to find another satisfactory location in the county, which is practically impossible, then the city will be faced with the necessity of seizing the plant of the Pacific Reduction Company and operating it in order to safeguard the health of the people of Los Angeles until the tangle in which the last City Council placed the city can be unravelled by the new City Council and the problem satisfactorily solved.

SCANT PREPARATIONS.

The visit of The Times investigators to the proposed location of the Whitman syndicate's ranch yesterday was occasioned by the statement of John P. Steele, one of the promoters who put the Whitman bid through the City Council, that the bidder would have equipment which would be satisfactory to the county health authorities on the ground and ready for operations by August 1. At the ranch property yesterday there was one flat-car load of old timbers and three or four men had started work there yesterday for the first time grading land where the hig-feeding pens are to be built. Members of the Baldwin Park committee which is leading the battle against the garbage-feeding hog ranches, declared that by working a large force of men night and day at least two months would be required before the concrete, sanitary, water flushed hog pens, which the Whitman syndicate told the Councilmen would be built, could be completed and placed in operation.

The charge was openly made on the floor of the City Council that Japanese hog-raisers were behind the Whitman syndicate, and Attorney Woolwine admitted to the Councilmen that if Japaneses desired to buy the garbage they could have it. The original plan of the syndicate was to lease part of the Reppto ranch property near Montebello, where the garbage was to be dumped by trucks from Los Angeles and then peddled out to Japanese and others who desired it, the garbage to be rehauled over county roads to ranches. The storm of protests which followed from the publication of this plan resulted in a change of location, and immediately, the residents of Baldwin Park said yesterday, out-of-town Japanese began flocking into the district and began to inspect the proposed garbage hog-feeding farm, which, according to Promoter Steele, the syndicate proposed now proposes to divide into five-acre farms where hog-raisers can bring their stock to feed on the Los Angeles garbage.

The 409-acre tract leased by the Whitman syndicate from the Pacific Electric was used in 1914 by Japanese for garbage feeding to hogs, but because of the protests of the county health authorities over the appalling conditions prevailing at the farm, the Japanese hog raisers quit and the land and the Pacific Electric's siding was idle until the Whitman syndicate quietly took over the property and hoped, as one of the promoters expressed it, "to get away" with a hog-raising farm supplied with Los Angeles garbage.

FIGHT FOR HOMES.

"We are fighting for our homes," said Glenn Smith, cashier of the Baldwin Park Bank and a member of the committee which has been authorized by a citizens' mass meeting to lead the battle against the carrying out of the plans of the Whitman syndicate." Mr. MacLeod has built a new $10,000 residence within less than 1000 feet of where it is proposed to dump this garbage. M. L. Williams has just completed a $15,000 home as close to the proposed hog farm as is Mr. MacLeod's place. The stench right now from the burning garbage at the Durbin ranch is unbearable. On account of the prevailing winds, it will be carried over El Monte, Covina, Duarte, Azusa and other San Gabriel Valley cities and ruin us here in Baldwin Park, and that is why the women's clubs, the Parent-Teacher Associations, the Farm Bureau and other organizations are joining in this fight."

Abbey Hotel.

Immediate rooms now available. Regular summer rates. Only trifle more for two than for one. Eighth at Figueroa.

Stock Reducing Sale

—Another day full of striking values for the thrifty Shoppers! And don't imagine that ALL the special prices have been quoted even in this crowded "ad"!

—Better plan to come shopping early on Thursday, and come directly to Jacoby's

"Lovely Large Nets!" Is What One Interested Girl Calls the New "Qualitywear" Nets We Feature at 10c

—And the nets more than justify her enthusiasm! They are comparable in quality with especially popular and satisfactory nets widely sold at a much higher price!

—"Qualitywear" nets are made of real human hair in cap or fringe style, and come in blonde, black and medium and dark browns. They make their first appearance in Los Angeles Thursday and you'll find them only at Jacoby's.

—"Qualitywear" nets are durable, sanitary and guaranteed. If you find any imperfection before wearing, you will be given a new one.

Main Floor, South Building—Jacoby's

Stock Reducing Sale Sanitas Table Sets

—Breakfast and luncheon sets that are stenciled in pretty, cool looking colors. Round, oval and oblong shapes.

—Prices 98c, $1.39, $1.89, $2.10.

Main Floor, South Building—Jacoby's

Stock Reducing Sale of Women's Neckwear at $1.29

—Dainty modesties with Tuxedo collar made of net or sheer organdy and trimmed with rows of ruffled Val. or heavy Venise lace.

—You'll want one or more if you see these pretty accessories.

Main Floor, South Building—Jacoby's

Stock Reducing Sale Tissue Ginghams at 59c

—A great assortment of these popular ginghams, also Gaze Marvels in dainty plaids and stripes. Widths 36 and 32 inches.

Stock Reducing Sale White Sport Skirtings—$1.19

—Imported gabardines and Oxford skirtings in novelty plaid and other weaves.

Second Floor, South Building—Jacoby's

Stock Reducing Sale Jet Necklaces at $1.19

—Highly lustrous, well cut beads in 36-in. strands that are worn looped once or twice about the neck.

—They are made of small beads with four larger oblong beads on either side.

Main Floor, South Building—Jacoby's

Stock Reducing Sale Cluny Laces—25c

—The edges and insertions so much used for underwear, bed sets and curtains.

—Some in flat finish with heavy raised patterns and others are copies of the real cluny laces. Widths 2 to 4 inches.

Stock Reducing Sale Narrow Laces—8c

—In the lot are 1-inch torchons with beading, 2-inch imitation filet and some slightly soiled Val. laces. All reduced from much higher prices.

Main Floor, South Building—Jacoby's

Stock Reducing Sale Women's "Lawrence" Vests—59c

—Very specially priced are these flat weave vests from the famous "Lawrence" Mills. Either pink or white; bodice style with narrow shoulder straps or with the plain band top. Sizes 36 to 42.

Women's "Lawrence" Lisle Bloomers at 74c

—Pink lisle bloomers of the same quality as the vest; featured as above. Cut plenty full and have elastic at waist and knee. Sizes 36 to 44.

Main Floor, North Building—Jacoby's

Stock Reducing Sale 72x90-In. Unbleached Sheets—$1.00

—Just twenty dozen of them in the Stock Reducing Sale Thursday! A heavy grade, seamless and neatly hemmed.

Second Floor, South Building—Jacoby's

Shop by Mail

It's Like *Giving Away* These Organdy Frocks to Sell Them at $15.48!

—You're going to wonder and wonder how it is possible for us to sell such dresses as these at $15.48.

—One of those lucky "happenstances" that occur only too seldom brought these dresses to us for a mere song—that's why they're now selling at $15.48.

—There are styles and styles and styles—some elaborate with ruffles and frills and furbelows—some of gay Dresden patterned organdies—then there are others that are quite plain but not a whit less attractive!

—All sizes from misses' 16's to women's 40's.

—We look to see them melt away Thursday like snow before the Summer Sun.

Third Floor, South Building—Jacoby's

Stock Reducing Sale of Floor Lamps

—A wide variety to select from, and Jacoby's very low prices have taken one more downward step for this sale.

Floor Lamps—$6.98
—An especially good mahogany finish and of graceful, artistic design. Standard 60-inch height, complete with double light fixtures and long cord with socket.

Floor Lamps—$8.98
—Ivory, polychrome and mahogany finish standards in a variety of designs, all with double light fixtures, cord and socket.

Floor Lamps—$22.98
—High grade polychrome finish standards in particularly artistic hand-carved designs.

Table Lamps—$6.48
—Complete with fixtures. Mahogany finish lamps.

Main Floor—Balcony—South Building—Jacoby's

Stock Reducing Sale of Silk Shades $8.98

—The values are extraordinary! Full size, hand-made shades of high-grade silks with Paisley designs on corners. Will fit any standard.

—Silk Shades special at $17.98.
—Table Lamp Shades, $6.48.

Main Floor, Balcony, South Building—Jacoby's

Stock Reducing Sale Wash Fabrics.... 55c

—They include "Polly Prim" and "Peter Pan" cloths, also 36-inch Canton crepes.
—A goodly array of border and fancy patterns, as well as plain shades.

Stock Reducing Sale Organdies and Batistes at.... 39c

—Two much-liked fabrics in a variety which includes practically every plain shade.

Second Floor, South Building—Jacoby's

Stock Reducing Sale Novelty Taffetas at..... $2.49

—Our entire line of these attractive silks has been reduced for quick disposal.

Stock Reducing Sale Georgettes and Crepe de Chines.... $1

—Some printed and others plain. About 500 yards in the Stock Reducing Sale.

Second Floor, South Building—Jacoby's

Stock Reducing Sale Women's Bathing Suits at $3.98

—Very attractive athletic models, having either V or round neck. All black and a number of good color combinations.

Second Floor, North Building—Jacoby's

Stock Reducing Sale Women's Stamped Night Gowns at 98c

—Well made gowns of white nainsook, stamped in a number of pleasing designs.

Main Floor, South Building—Jacoby's

Stock Reducing Sale Men's Union Suits.... $1.49

—Suits of the much liked Kerry Kool cloth, of satin stripe or crepe madras and of crossbar nainsook, 'way reduced to lighten stocks quickly.

—They are cut amply full and have a comfort-giving elastic band across the back. Sizes 36 to 46.

Main Floor, North Building—Jacoby's

Stock Reducing Sale of 100 Bedspreads at..... $1.98

—Hemmed crochet spreads of a quality that housewives and apartment house people will simply snap up at $1.98.

Stock Reducing Sale Blankets at, pair.. $5.98

—Exactly 50 pairs of these white wool mixed blankets in the Stock Reducing Sale Thursday. Extra weight; size 66x80 inches.

Second Floor, South Building—Jacoby's

Stock Reducing Sale Corsets at $3.25

—Late models in topless, medium hip corsets of a beautiful pink brocha.

—They are lightly boned and designed for slight and medium figures. Sizes 21 to 24.

2nd Floor, South Bldg. —Jacoby's.

Stock Reducing Sale of Toilet Goods

—Economy Hospital Cotton—in 16-oz. net rolls; a superior grade, 33c.

—Your Favorite Tooth Paste—Listerine, 45c; Kolynos, 25c.

Liquid San Rees, 50c.

—Hinds' Honey and Almond Cream—A soothing and wonderfully beneficial lotion for the skin, 49c and 98c.

—Sempre Giovine (Always Young)—The little pink cake that is so productive of good looks, also Sempray Vanishing Creme, both for 53c.

—Gillette Safety Razor, with extra blades, all in neat case, $2.98.

—Three cakes Creme Oil Soap, 25c.

—Pure Castile Soap, 25c.

Main Floor, South Building—Jacoby's

Stock Reducing Sale of Buttons, Card.... 7½c

—A special lot which includes the styles, colors and sizes for which there is a great demand.

—Shirt and Underwear Buttons, 9 to 12 on Card, at 10c.

—Colored Pearl and Glass Buttons, 15c and 25c a dozen.

—Small Fisheye Pearl Buttons, brown-and-white, pink-and-white and blue-and-white, 25c dozen.

Main Floor, South Building—Jacoby's

Stock Reducing Sale 40-Inch Printed Batiste.... 49c

—A beautiful even weave in small geometrical patterns, crossbars and checks.

Stock Reducing Sale 40-In. Voiles.... 69c

—Every yard of our high grade, plain and printed voiles is reduced to this quick sale price.

Second Floor, South Building—Jacoby's

Stock Reducing Sale of 18-In. Embroideries at.. 59c

—Cambric and nainsook flouncings in scroll, eyelet, floral or conventional designs.

—They are especially desirable for under garments, as the sturdy, well finished edges will stand repeated launderings.

Main Floor, South Building—Jacoby's

On Broadway *Jacoby Bros.* Between 3d and 4th

PUBLISHERS:
THE TIMES-MIRROR COMPANY

OFFICERS:
HARRY CHANDLER, Pres. and Gen. Mgr.
MARIAN OTIS-CHANDLER, Vice-Pres. and Secy.
E. K. PFAFFINGER, Treasurer.
HARRY E. ANDREWS, Assistant General Manager and Managing Editor.

Harry Chandler, Marian Otis-Chandler, E. K. Pfaffinger, Mabel Otis-Booth, Harry E. Andrews, Directors.

Los Angeles Times

EVERY MORNING IN THE YEAR.
DAILY FOUNDED DEC. 4, 1881.—40TH YEAR.

Sworn average circulation for every day of June, 1921.....130,725 Copies
Sworn Sunday only, average circulation for June, 1921.....131,245 Copies

OFFICES:
New Times Building, First and Broadway.
Branch Office No. 1, 619 South Spring Street.
Washington Bureau, 604 Ribbs Building.
Chicago Office, 111 West Monroe Street.
New York Office, 171 Fifth Avenue.
San Francisco Office, 742 Market Street.
Paris Office, 420 Rue Saint Honore.

LOS ANGELES (Loce Ahng-hayl-eis)

MEMBER OF THE ASSOCIATED PRESS
The Associated Press is exclusively entitled to the use for publication of all news credited to it or not otherwise credited in this paper and also the local News Published here within.

THIS SCRATCHING BUSINESS.

A scientist is trying to discover why a man scratches his head when he is trying to think of something. If the scientist scratched his own head maybe he could find out. It was generally supposed that a man scratched his head because he had no match.

CHURCH ADVERTISING.

The Protestant Episcopal church in America is to add the services of an advertising expert to its publicity department, according to advices from New York. This is in accordance with the trend of the day. The advertising page is becoming a regular thing with the church and, as usual, there are results.

A HUGE VESSEL.

This Leviathan must be something of a ship. She has a displacement of 54,000 tons and should be worth a heap of money. The Shipping Board says it would cost $30,000,000 to duplicate her and the board expects to spend $12,000,000 to put her in perfect condition. We hope somebody gets the money back. The Leviathan would have a lovely time in the Los Angeles River.

OUR FOREIGN TRADE.

The Los Angeles Harbor is shooting ahead like Old Electricity. The exports to Japan from this port now exceed $600,000 every month and constitute almost one-third of our foreign trade. The imports from Japan are only about one-tenth of this sum. This would seem to show that the Mikado has no grudge against Los Angeles, even if we do slam his subjects a bit when we get into the ballot box.

HELP OF THE TARIFF.

The tariff of one dollar a pound on Turkish tobacco is for the benefit of the planters of California. The finest Turkish tobacco in the world now seems to come from Southern California and the industry should be protected. We are raising better dates than Arabia; better cotton than Egypt, and naturally we can turn out better Turkish tobacco than Turkey could hope to produce—that is, if we get tariff enough.

SOME TEMPERANCE.

The young Prince of Wales is described by the Britishers as a most temperate and modest youth. At a banquet he seldom takes more than a couple of Scotch highballs and a glass or two of champagne to start with. Then he will have nothing but a glass of heavy port with the cheese and about four glasses of kummel after the coffee. Over in England they call that being a near-prohibitionist. How'd you like to live in London?

IN DAYS OF LONG AGO.

Tablets recently unearthed near ancient Babylon prove the existence of a woman's college in that section 2400 years before the dawn of the Christian era. Also that the women of that day and place possessed practically equal rights with the men. It seems that we are just getting back to old Babylon. First thing we know somebody will be turning up a phonograph record of the yell of the class of B.C. 1925 of the Babylon Ladies' Seminary. Possibly it will consist of three gurgles and a sniff.

THE RIGHTS OF MAN.

Both the Ulstermen and the Sinn Feiners are strong for the Wilsonian principle of the right of self-determination of free peoples, but are they willing to accord it to one another? The British government would be glad to let them both have what they want if they thought it best for them, but all the world feels that it might be a mistake. Ireland is rather small to be sawed in two and yet that would have to happen if any degree of harmony is to be obtained. The Sinn Feiners object to any partition of the island. They demand the right to create an independent republic. They are strong for "self-determination," but they do not want the people of Ulster to have it. It is pretty tough when Mother Britannia can neither divorce them nor get them to sleep in the same bed. But there is no particular warrant or excuse for them shooting each other up.

GOVERNMENT AND BUSINESS.

On an appropriation of $100,000,000 last year the government Shipping Board seems to have expended $650,000,000. This is what they call high finance. The board sold some of its assets for $300,000,000 and then spent that money without any particular accounting. It lost $200,000,000 in operating vessels and now comes to Congress with a trifling deficit of $330,000,000. The new board will have its hands full in uncovering the scandals of the old and demonstrating its own usefulness. The feeling of the nation was that the whole affair should be charged off of the books; that the Shipping Board be sent to the boneyard and the government go out of the shipping business. Nothing has happened to alter this opinion, and the board although an admirably constructed body, will have some task in proving that the administration can afford to have a mercantile marine on its hands. On the face of the returns it might appear that our shipping boards of old were composed exclusively of drunken sailors and had their book-keeping done by wooden Indians. They shoveled the money into the yawning sea without being able to even keep track of the amount.

SELF-DESTRUCTION IN RUSSIA.

As season after season passes under the Communist regime in Russia the suffering of the people increases. Communications from Bolshevist territories relate that the misery is greater this year than it was twelve months ago. One correspondent asserts that 20,000,000 Russians are seeking to escape death from starvation by fleeing the country; and this is occurring in the season of the harvest when food should be plentiful. The climate is propitious; but there was no planting; the grain that should have been used for seed has been consumed; a fertile soil produces only a crop of weeds and brambles.

In the cities there is no corn and no meat. The urban populations are without food. Tracts of fertile lands about the larger municipalities are barren. The peasants have moved far inland in order to escape the Red raiders who confiscate all available food supplies. The debasement of Russian currency leaves the people of the cities without the means to make purchases. They have nothing to offer the peasants in return for food; so they are left in a condition where they must beg, steal or perish.

Sovietism is at base an industrial movement. It is founded on the principle that all means of production, especially in the manufacturing line, should be in the hands of the workers; that capital and management are parasitical growths. In this respect it is in perfect harmony with Marxian Socialism. Both represent a revolt of the physical laborers against those who work with their brains. The only discernible distinction is that the soviets believe in control by local Communists, while the Socialists would have the supreme control of all production invested in an imposing and all-powerful central government.

Only in ignorant or congested brains can the ideas of either Socialism or sovietism find a nesting place. One can but marvel at the gross stupidity of those who believed that social conditions in Russia could be instantaneously ameliorated by any kind of governmental process. How peculiar it is that men who recognize truths concerning the regime of the body fail utterly to grasp the application of these truths to the mental state. Few would care to trust a physician who would profess to be able to cure with a single prescription in twenty-four hours a malady that had prevailed since birth. The absurdity of the proposition would cause him to be instantly dubbed a quack.

But when intellectual quacks come along and propose to change for the better the whole social and industrial life of a people overnight by the application of some governmental nostrum, millions rise to destroy their existing civilization in order to make a place for the experiment. We know that the practicing physician does not profess to perform miracles; and we trust the one who advises us to take a certain treatment for months, perhaps for years, promising only a possible amelioration of our physical condition. But when a national leader offers a similar prescription for our industrial and social health, telling us to work and save, to eschew luxuries, for a term of years, as the only possible remedy for the industrial ravages occasioned by the war, millions turn from him to follow some "Brother Isaiah" who purposes to heal our social ills by incantation.

In Russia the serfs were politically freed forty years ago; but their intellectual freedom had only begun when the revolution convulsed the country. The Bolshevists came forward with their nostrums, promising a paradise of the proletariat, where none would produce and all would consume, where none would toil but all would enjoy the fruits of labor; and while the majority stopped to give kindly ear to their teachings an armed and unscrupulous minority secured control of the government and industry of the country.

Never in history has a political and industrial experiment proved so fatal to the laboring classes. The objection of the outside world to sovietism is that it will not work. Other peoples are frankly afraid of it, because they have seen its horrible ravages in Russia. It has reduced the population of the richest agricultural country in the world to starvation; it has caused the desertion of populous cities and the total annihilation of vast industrial communities. It is dreaded not because it is different from other governments, but because the application of its theories turns men into brutes. At no time in all the long history of autocratic dominion in Russia was the condition of the working classes so miserable as under sovietism. The lot of the serf was infinitely superior under Alexander I to that of so-called freemen under Lenine I.

Governments, like trees, are known by their fruits. The experience of Russia and Mexico has proved that intelligent leadership is necessary both for states and for industry. Brains are an absolute essential to human progress. Nature did not intend that all should be equally skillful in handling any single tool. One man is superior with the sledge, another with the plane; one with the sextant, another with the drill; one with the brush, another with the pen. Some are born legislators, others judges and others executives. But no man in any position makes a success of life without continuous and arduous labor. Application is indispensable. Neither does any man make a striking success in a line to which he is not adapted by nature. Square pegs can never stop leaks when driven into round holes.

For four years all has been topsy-turvy in Russia. Those capable of working with their hands have usurped the places of those who worked with their brains. The brain workers are scattered or dead; without them the hand workers have not been able to carry on. What is the purpose of it all and what the end will be God alone can tell. That such an utter collapse of civilization should take place in the twentieth century is horrifying to contemplate. Our hearts go out in pity to those starving millions who seek to flee from their own folly; but the inexorable law of destiny seems to decree that they must work out their own redemption. Every attempt at help from the outside is misunderstood. A majority of them still have confidence in their taskmasters and are suspicious of those who outside only to render them real service. But it seems impossible that they have not yet suffered enough; the world stands appalled at the self-imposed penalty.

We can well remember when drug stores sold drugs instead of safety razors, hammocks, golf balls, toys and quick lunch. But that was once on a time.

A Fattening Process.

SHIPS AND EXCHANGE.

Shocking, says Chairman Lasker, in describing the financial condition of the Shipping Board, and startling indeed are the figures he has furnished Congress. Mismanagement is partly responsible for the huge deficit, the news of which has amazed the country. The cost of ruling the waves comes high. But other causes have helped to bring about the deplorable condition and one is foreign exchange, a subject which the average person finds it so difficult to understand. The monetary systems of Europe have fallen into such confusion that trade is greatly hampered. One result is that merchant ships cannot make profitable voyages. Mr. Lasker denounces the system put in force during the war under which the operator of a Shipping Board vessel receives a 5 per cent commission on gross receipts and the government pays the losses. Government, of course, means the taxpayers. At the same time it must be admitted that the policy has not been wholly evil. The Stars and Stripes have reappeared in most of the ports of the world. American vessels are sailing the seven seas in numbers which recall the old days of the clipper ships, days of glory for the American mercantile marine. Doubtless the Shipping Board needs a clean-up and it looks as though it will get it. At the same time, something must be done to change exchange conditions and to restore the delicate fabric of international credit, shattered by the war. European countries want to purchase our goods and when they are able to do so American ships now operating at a loss will be able to carry cargoes at a profit. A committee of the League of Nations is considering what is called the Ter Meulen scheme to restore international credit. If it can be worked out American shipping will benefit.

SWINE BEFORE PEARLS.

Are priceless pearls still priceless? That is a question that is agitating the pearl-owning elect since an enterprising little Japanese pearl fisherman has discovered how to make the oyster form pearls at his bidding. Having reasoned that the pearl is the oyster's way of protecting himself against a foreign element in his shell, which he promptly proceeds to cover with the pearl lava, thus forming the precious jewel, Mr. Mikimoto of Toba in the Japanese province of Shima hit upon the idea of injecting a tiny speck of pearl into the shell as the necessary irritant and his exhibit of the results in Tokio has created a sensation far outside of the Japanese Empire.

Now, pearls are beautiful, exquisite, but they are only valuable inasmuch as they are rare. Hence some of the most famous owners of priceless necklaces—Queen Mary, Queen Alexandra, the Duchesses of Portland, Marlborough and Sutherland, to say nothing of many of our own American archduchesses—are naturally wondering just how valuable their pearls really are today. These ladies either possess a fortune or a mere string or two of ordinary beads. Time was when the phrase, "casting pearls before swine," implied the extremes of exquisite beauty and common ugliness, but that interfering Japanese may have made swine infinitely more valuable than pearls.

The "cultured" pearl is just now undergoing some furious tests and investigations. The great jewelers still insist that there is no comparison, that an expert can tell the difference easily, but there is also a large coterie of persons who are insisting that "pearls is pearls" and that the cultured variety cannot be distinguished from the providential kind. Certain it is that, whether the cultured pearl is as good as the original variety or not, the Japanese has put quite a kink in the pearl market. For these pearls are not like the famous artificial diamonds that once hoodwinked Sir Julius Werner, the diamond king—which cost so much to produce that they were more expensive than the real article—and called for real diamonds in the crucible—they are genuine pearls, at least of a kind, and, beyond the fact that they take four years to mature, are comparatively cheaply obtained.

So, while priceless pearl owners are naturally alarmed at the possible depreciation in value of their precious jewels, the crook will be infinitely less covetous. Hitherto the unfortunate owner of a priceless string of pearls, condemned to wear them at least three months a year to preserve their luster, has invariably gone about in danger. In a general way she felt compelled to keep them in the safe and wear a false replica to deceive the sinful. It must have been rather a dubious sort of possessive triumph, hedged about with much anxiety and misgiving. She naturally wished them to be famous, the world to know she had them; but flaunting them for envy and covetousness entailed a private bodyguard.

It is a rather ironical situation, such a subtle distinction between beauty—wonderful, exquisite beauty—and cold, hard value.

AMERICANIZING ENGLAND.

The latest American vogue to invade England is the hold-up. Right in the heart of London a delivery wagon was held up by masked bandits, armed with revolvers, and a large sum of money was stolen.

This sort of news is so usual in this country that it excites merely passing interest; but in England, where the police are unarmed and where the licensing and sale of deadly weapons is so strict, it is an almost unheard-of event. Not since the days of Dick Turpin and Robin Hood has such a robbery been perpetrated, especially as the penalty for highway robbery is as severe as for murder. Needless to say London is thoroughly aroused over the incredible occurrence and, when caught—and England boasts that she always catches her criminals—not only the actual perpetrators but the merchant who sold the firearms and thereby made the hold-up possible will be severely punished.

It isn't easy for men to shoot each other or terrorize each other with guns in England, since the possession of a weapon is only granted on special circumstances, and every weapon and every owner being rigidly registered. One can't just go in and buy a gun in England—it is a matter of days, of investigation, of references, of proof, of need and explanation of use. Indignant wives and irate sweethearts can't kill off their husbands and paramours with a quick, handy gun over there; they have to take a good deal more trouble about it, employ more tedious lingering methods—and probably think better of it before the painful climax is reached.

Hence, while England has her full share of crimes, they rarely take a violent form. Crimes with violence are so rare (outside of the Irish riots) that all England has fewer than the average American city each year; out of sixteen crimes with violence for 1920 over there fourteen criminals got the maximum punishment and two received lenient sentences—but none got off. The same is true of every country in the British Empire. All Canada only had fourteen crimes with violence last year and for those fifteen men were hung. Not only the laws pertaining to deadly weapons, but the certainty of punishment, are the factors that play the chief part in keeping this sort of crime within bounds.

It is quite obvious that the United States is in urgent need of a revision of its laws and methods. So long as any paranoiac may purchase and carry a gun, so long as even the women keep weapons on the premises for use under the slightest provocation, we shall continue to exceed all records for violent crime—more particularly as apprehension and punishment are by no means certain.

DENBY TO SIMS.

The outside world should not take too seriously the reprimand Rear-Admiral Sims has received at the hands of the Secretary of the Navy. Mr. Denby was careful to confine the reprimand to the fact that the admiral ventured in a foreign country to animadvert in public upon a question within the field of foreign politics. Mr. Denby wisely refrained from even intimating that Admiral Sims did not tell the truth, the whole truth or anything but the truth regarding hyphenates and the professional politicians guilty of soliciting their contaminating support.

The cordial welcome home which the President was quick to extend to the admiral immediately following the delivery of the department formal reprimand indicated that Mr. Harding was far from being unaware of the direction of the prevailing breezes that bore on their wings the true sentiments of true American hearts and homes. For there the name and fame of William Sowden Sims is forever secure.—[Boston Transcript.

LOOKING FORWARD.

BY J. A. GRAVES,
President Farmers and Merchants National Bank.

Amidst the general depression prevailing throughout the United States, Southern California in general and Los Angeles in particular stand out in marked contrast, as far as business conditions are concerned, to every other section of the country.

One must marvel at the development going on in this magic city. No one has yet successfully predicted the future awaiting it. The progress it is making is beyond comprehension. The doubter, condemning some proposed undertaking, says, "It can't be done," and, before the words are fairly out of his mouth, it is done.

Pessimists predicted that the new business blocks being completed here would be without tenants. They were all rented before they were finished. Every one of them has a waiting list. Nor are the older buildings vacated to fill the new ones. The older buildings are all full and also have waiting lists. Architects' offices are crowded with new work. There are comparatively few idle people here. Industrial plants are being established in this city at the rate of one a day. All of these things add to the pay roll and the people's purchasing power. None of our local industries are tied up by strikes or lockouts, as they recently have been in our sister city of San Francisco. This city, unlike that, is not cursed with walking delegates who, as a rule, are insolent, mercenary, brutal and untrustworthy. Their business is to make trouble, to breed dissensions, to encourage industrial strife.

By reason of their absence from this locality, coupled with numerous other advantages, wealth has flowed here in such quantities that Los Angeles has become one of the principal investment markets of the nation. The population is added to with every overland train that enters the city limits. Scoffers may knock, envious cities may laugh at us, but still we grow. We will have a population of a million souls before we can properly care for them. Water in abundance, power in abundance, natural gas in abundance, wealth without limit, ample banking facilities, a splendid harbor, a back country of wonderful productivity are all factors, combined with an active, patriotic, energetic, willing population, an admirable all-the-year-round climate, and free labor, unhampered by organized labor domination, which are building up this great city.

Tenth in population, seventh in manufacturing importance, second in building activity, among the great cities of the nation, the future of Los Angeles is assured. It will be more glorious than any living enthusiast has yet dared to predict.

General Conditions.

There is much unemployment in America. This fact is to be regretted. During the great industrial revival after the war ended labor was overemployed. It was not efficient, and it took nearly twice as many people to do a given amount of work as it should have taken. An employer could not reprimand a slacker. If he did, the latter would quit and possibly take others with him. The employer was making money and he stood the blackmail of incompetence and lack of effort. But, in time, foreign demand for goods and merchandise fell off and domestic demand became nominal. Then the employer had to trim his sails. He first shut down his works entirely. When he resumed operations he did so cautiously. He selected his men. Idleness had chastened them. They were told they could get employment, at reduced wages, provided they accomplished results. Efficiency of labor increased. Fewer men accomplished more, at less cost per man, than they had been doing. The employer was, through their increased efforts, enabled to meet falling prices for his products. Of course, everyone deplores the fact that unemployment is as universal, in all manufacturing centers, as it is. It is not flattering to the pride of the American people that some five million workers are not doing anything. Unemployment decreases the buying power of the people. It slows down business. It retards trade. It brings misery and want to thousands of households. Yet it had to come. It was one step in the leveling process. Cost of production had got beyond all reason. Prices were so high people quit buying. They followed the advice of the farmer to his son, who was starting for the city, which was: "Buy what you need, not what you want." People found out, even, that they did not need as many things as they thought they did. Wholesale prices soon materially decreased. Retail prices have not moved downwards with the same rapidity. Some economists hold that the retailers must take the plunge or go broke. They must sell, not to realize cost and profit, but at replacement values. That when they do this their business will revive. Business generally will pick up. The retailer, to meet increased demands on him, will call on the wholesaler, the wholesaler on the manufacturer and the manufacturer on the producer of raw material. Thus the wheels will be set in motion and the demand for labor will increase, not at war-time prices, but at prices which must prevail to meet present conditions. The wages paid labor, although largely reduced, are not yet at a level which the decline in profits and commodities demands. In fact, there never was, in the history of this country, as great a decline in commodity prices, in the same length of time, as we have had in the past year.

By just as much as the chaff has been sifted out of business the latter has improved. Affairs generally are getting upon a sounder basis. People are beginning to think and act conservatively. Some attention is again being paid to economic conditions. Exorbitant profits, realized in the past, turned people's heads. They thought there could be no end to the flush times which accompanied and followed the war. They now know differently. They realize that cost of production and of marketing commodities had to be reduced. Falling incomes demanded lower commodity prices, which, in turn, demanded lower production costs. Financial journals throughout the United States persist in saying that, in view of the cuts made on the wholesale prices of commodities, the retail prices should be much lower than they are. Retail merchants vigorously combat this idea. They claim, and with considerable justice, that their labor costs, from porters to head book-keepers, are 110 per cent higher than prewar figures. That where they are not living out an old lease their rent is considerably higher than it then was. That taxes are higher. That every conceivable thing that enters into their business, including freight, cartage and interest which they must pay on borrowed money, is higher than formerly. The retailers insist that the wholesale price of the goods which they handle is only one element in making up the figures at which they are to be retailed and that all the things above mentioned prevent their making cuts faster than they are doing. Here, as everywhere else, the labor problem is a serious one.

Class Legislation.

It is unfortunate that the railroads were hog-tied, bound hand and foot, by rules and regulations which prevented them from exercising the same economies that other employers did. Why the railroad employees should have been put into an autocratic, privileged class, protected in their hours of employment and wages by the government, which is supposed to see that equal justice is done all the people living under it, is past the ordinary individual's comprehension. The roads were not allowed, and are not yet allowed, to cut wages and thus reduce expenses, or even to cut freight rates, once they are established. For more than two years after the war ended they have been compelled to run their business at a loss, simply because of government interference and regulation. President Harding has promised the country "more business in government and less government in business." He is earnestly trying to fulfill this promise, but is making slow headway by reason of red tape and the politicians, many of whom are demagogues and some of whom are incompetent to aid, by reason of their Socialistic affiliations and tendencies.

Whenever the general government, controlled as it is by politicians, takes upon itself the power to fix wages of employees of any business, whether a public utility or a private enterprise, and grants such employees special privileges, it encourages Socialism, breeds trouble, disturbs the morale of the working forces, puts employers at the mercy of employees and invites general disaster, for the reason that it violates the fundamental law of supply and demand. The entire country is now paying for the mistake of class legislation, as represented by the Adamson and Clayton acts—twin legislative outrages of the century. Under the Adamson Act the drone and shirker each receives the same compensation as the industrious, conscientious employee. Merit is not recognized, apparently not wanted, or, if wanted, not properly rewarded.

The surest precursor of better times would be more vigorous action by the President. He should bury his pruning knife into the red tape and the obnoxious regulations now strangling the railroads. He should insist on a revision of our tax laws so that the burden of the national taxes should be borne by all the people, according to their holdings, and not saddled upon a class simply because they have the money to pay with.

EDITORIAL OPINION.

The vast sums which, as the President shows, have been expended for hospitals, vocational training and other service to the ill and maimed were a moral lien upon the resources of the nation, and no one will grudge a penny of them or of the millions which must follow. But the ex-soldiers are themselves a part of the community, and with it they need lower taxation and normal conditions of daily life, which the addition of yet other billions to expenditure and debt would defeat. The country will confidently believe with the President that "the defenders of the republic would be the last of our citizens to wish its stability menaced by an individual pittance."—[New York World.

If Mars is to stalk the world again he will pull down the pillars of the civilization we know, and we will die as worms die in the dust under the falling columns. Chaos and anarchy must come. The race of armaments is crushing the nations under taxation. There are mutterings over the earth that may portend revolution; that may presage the night of civilization. Unhindered, this race and strain might of itself gather the clouds that portend a second Dark Ages.—[Philadelphia Ledger.

Our national interests now run from sun to sun, girding the round earth with tentacles of trade and commerce. This matter of disarmament involves many questions of superior development of the nation. It may be well enough to discuss the matter in international council, but the American people will demand fullest publicity in that connection and the sovereign right to exercise its will with reference to the determinations of any such council.—[Cincinnati Enquirer.

In summer all moral standards seem to sag. We have to accept the statements of the most upright persons with reservations. As when they tell you what they are paying at their summer hotel. As when they tell you how much mileage they got out of a gallon. As when they tell you they shot eighteen holes in seventy. They will tell you that in summer knowing that you know their form is 130. It shows how hot weather undermines the character. In hot weather woman washes her hair and dries it on the front porch in full sight of the whole block. She takes off her hat in the street car. She goes to the park and drinks soda pop out of the bottle. She rolls her sleeves up and her stockings down and doesn't care a rip. She'd rather let it go than sew it up.—[Kansas City Star.

PEN POINTS

Of course, when ... lar a gallon they ... to as the good old days.

Has Los Angeles a ... have gone together ... Almost every ...

The convicts in the ... State penitentiary could ... out" themselves as they ... do it.

National prohibition is ... two years old, but it ... its first set of teeth. ... the infant is!

The nation whose ... the best "poker face" ... most of the points at ... ment conference.

George Carpentier is ... fight Tommy ... That smooth ... good to Mons. ...

Dr. Wilbur Cash, who ... to reform the world ... $3500 a year for his ... sional reformers come ...

It is reported that ... seek another job ... In the meantime he has ... France to take a ... in marathon running.

Possibly some of the ... raiders who enter ... caps are merely ... ment agents looking ... The methods are ...

How would you like to ... the liner in your home? ... than, a $4,000,000 ... one of the largest ... about to be offered ... government.

When it comes to ... collecting $7.50 for a ... whisky it is a matter ... whether the dealer ... cuted under the Volstead ... other law.

In some of the eastern ... use of cosmetics has ... the authorities. The ... the girl with a ... plexion a chance for ... as the expression ...

The government is ... in Colorado 700 feet ... water for irrigation. ... Middle West they would ... seven miles high to ... Sahara-like temperature ... time of year.

It is proposed to ... great parade on ... outside of the ... What superb ... street and Whittier ... offer for each ... is an excellent ...

Chairman White of the ... is National Committee ... material for the next ... campaign. But there ... troubles. It is ... solid Democratic ... of the Harding ...

The plan of the ... Association to ... of view of local ... three judgeships ... Gov. Stephens ... boost for the ... Many lists will be ...

The local ... officers are having ... ing the necessary ... roadhouses along the ... Venice way on ... that so many ... week-end there.

The local ... have announced that ... persons convicted of ... tomobile while ... a jail sentence. ... such a delay is a ... should have been ... ago does not appear.

A Denver ... a scheme, he says, ... may be run with ... relation of the ... age announced that ... by which he could ... two cents a gallon ... cause of that ...

The People's ... President Wood ... nus bill, and for ... that impel ... pose a ... ability of the ... increased ... was somewhat of a ... if history be not ... had the ...

William Howard ... President to be ... of the nation's ... appointment ... sons on the ... ed a man who ... ident, elevated ... ship. Twice he ... associate ... Ohio-born Chief ... by an Ohio ... dating of an Ohio ... He has held ... the Federal ... man who ever ... the United States ... Quite a record.

He was so ... not ... Each fox that ... his own; ... And soon when ... shots of him ... His only ...

He was so ... ashes from ... He fell upon ... about. ... Trembled with ... when ...

Pre-Inve... Silks and ... at Speci... Imported Pong... Regular Values ... Japanese and Chinese ... ches wide. ... Checked Taf... Regular Values ... 36-inch novelty fabrics ... effects. ... Silk Voiles ... 40-inch opalescent silk ... tions. ... Wool Homespun ... 54-inch suitings in tans, ... grays. Most extraordinary ... 400 Yards Moha... Stripes and checks and ... plain colors. ... (Second ...

Veil... These veilings were former... blue, purple, black and white. ... Roman and Baya... The prettiest of colors that ... fabric. ... Satin Rib... Two-toned satin ribbons in ... specially priced to $2.00. ... Pre-Inventory Sale Fu... Many of our fine furs are be... Inventory Sale.

Seventh and O...

Pr... Fourt... Ruffled ... Dotted or figured S... length; 2½ yards lon... Plain Marq... A dainty curtain ... long. ... Madras, 95c... Two-tone effects in ma... the yard. Assorted ... that formerly sold a... and $1.85. ... Bed Sp... Package goods—co... stamped on the best gra... dations. ... Bed Spr... Bed Spread in ... Bed Spre... A border design for ... daisy patterns, with bol... Bed Spread ... An Assortment ... Scarfs, Pillows, Cent... brown felt and poplin, r... to work.

Seventh and Olive — Coulter's Is Closed All Day Saturdays During July and August — Seventh and Olive

Coulter's Pre-Inventory Sale

Two days, Thursday and Friday, we will feature wonderfully attractive prices on the Coulter quality of merchandise. A quick disposal of extraordinary values that will mean dollars' worth of savings to those who take advantage of the many worth-while opportunities in our big inventory sale.

Many more items than we have room to list are underpriced for this event.

Pre-Inventory Sale

Fourth Floor Specials

Ruffled Curtains at $2.50 Pair

Dotted or figured Swiss in good quality, well made and of good width; 2½ yards long.

Plain Marquisette, Ruffled, $2.50 Pair

A dainty curtain for bedroom or breakfast-room, 2½ yards long.

Madras, 95c

Two-tone effects in madras by the yard. Assorted colors that formerly sold at $1.25 and $1.65.

Valoir Cloth, 95c

A heavy fabric like terry cloth in plain colors; two figured patterns among them. Special!

Bed Spreads—Specials!

Package goods—consisting of applique pink rose design stamped on the best grade of gingham, with white sheeting foundation.

Bed Spread, $8.95—Bolster, $2.95

Bed Spreads With Stencil Patterns Special at $6.65

Done in colors on white sheeting, 90x90. Bolster to match at $2.95.

Bed Spread in Needleweave, 72x90, $8.35

Bed Spread and Bolster, $5.35

A border design for small motifs or French knots and lazy daisy patterns, with bolster included, at *$5.35*.

Bed Spread of White Poplin at $6.35

An Assortment of Stamped Goods, ⅓ Off

Scarfs, Pillows, Centers and Squares. On tan needleweave, brown felt and poplin, radiant cloth and velour—stamped ready to work.

(Fourth Floor)

Pre-Inventory Sale

Final Clearance of Suits, Dresses ½ Price

Our beautiful suits in tricotine, velour, serge and novelty mixtures are to go into this final clearance.

Colors of navy, tan, brown, and gray—in both tailored and elaborate modes.

Dresses of taffeta, satin, crepe de chine, georgette, crepe, tricotine and serge in charming modes of the late season.

Colors of navy, black, brown, gray, blue and tan.

Sports Suits, Dresses ⅓ Off

Dresses values $33.00 to $79.50.

In colors of white, jade, Pekin, henna and combinations.

Fabrics—Canton crepe, crepe de chine, silk jersey, wool jersey and others.

Sports Suits in pongee, jersey, tweeds, etc.

Wool Jersey Suits $18.50

Purchased to sell for much, much more, we are placing these good jersey suits in this sale at the lowered price of *$18.50*.

Wash Skirts

Cotton gabardine of the finest quality, smartly tailored with all the pretty trimming of stitchings and buttons..... Sizes 26 to 32 sold for $6.50.

$3.75

Second Floor

Blankets!

A Pre-Inventory and July Blanket Sale in One!

During our big July Sale some numbers were sold out excepting the shelf samples, which are slightly soiled. These are grouped at the following prices:

200 Pairs in All

$24.00 Blankets now	$14.00	$11.00 Blankets now	$7.50
$15.00 Blankets now	$10.00	$9.00 Blankets now	$5.00
$12.00 Blankets now	$8.00	$7.50 Blankets now	$4.50
$6.50 Blankets now	$3.95		

(Second Floor)

Pre-Inventory Sale—One Day Only

Colored Dress Voiles ½ Price

Dress voiles, 38 to 42 inch, in the small new patterns.

59c yard, now	29½c	$1.00 yard, now	50c
75c yard, now	37½c	$1.50 yard, now	75c
Figured Windsor Crepes, 30-inch, yard			35c
Imported Dress Swiss, 30-inch, yard			95c
Pillow Cases, 45x36, torn size, each			29c
Sheets, 72x90, torn size, Coulter's special, each			$1.19
Muslin, 36-inch, "Fruit of the Loom," yard			18c

(Second Floor)

Pre-Inventory Sale

Silks and Woolens at Special Prices

Imported Pongees at 95c Yard

Regular Values $1.25 and $1.50

Japanese and Chinese pongees in natural colors, 33 inches wide.

Checked Taffetas at $2.45

Regular Values at $3.00 and $3.50

Black novelty fabrics in medium and dark chame effects.

Silk Voiles Now $2.95

Black opalescent silk voiles in various color combi

Wool Homespun Suitings $1.50

Black suitings in tans, browns, taupes, blues and [illegible]. Most extraordinary values.

60 Yards Mohair at $2.65 Yard

Stripes and checks and two-toned effects, as well as [illegible] colors.

(Second Floor)

Millinery

The lovely hats that were left from the Clearance Sales are marked at these three prices:

$5.00

$10.00

$15.00

Sports Hats
Dress Hats
Street Hats
Garden Hats

(Third Floor)

(Third Floor)

Pre-Inventory Sale

Ty-on Sweaters $2.95

Wool ty-on sweaters in the Shetland weave are specially priced for this event.

They have long sleeves and the popular Tuxedo fronts. Colors of beige, turquoise, jade, brown, burnt orange, peacock, black and navy.

New Fiber Sweaters $12.95

Fancy weaves with the lovely long fringe are features of these very attractive new fiber slipon sweaters.

Colors of pink, jade, henna, navy and black.

(Third Floor)

Pre-Inventory Sale

400 Yds. Flouncing $1 Yd.

Values Up to $3.50 Yard

Flouncings, Bands, Edgings and Allovers.

Nets and organdies are the materials in these wonderful values offered.

(Main Floor)

Pre-Inventory

Sale of Luggage $4.95

25 genuine cowhide traveling bags in sizes 16, 17 and 18, to sell for the special price of $4.95.

Traveling Bags, $13.95 and $11.45

Others priced $16.50 and $22.50. Wonderful values—as these bags are priced far below their regular price.

Hat Boxes, 25% Off

Automobile hat boxes ranging in price from $10.00 to $36.00 are 25% off.

(Main Floor)

Pre-Inventory Sale

Handkerchiefs 19c

6 for $1.00

All-linen handkerchiefs with plain hems. Splendid for outings, school or long service of any kind.

Embroidered Handkerchiefs 12½c Each

White embroidered and colored touches on the corners. A very special value.

(Main Floor)

Pre-Inventory Sale

Silk Chemise

Lot I—$6.95

Lovely satin and crepe chemise that formerly sold at $10.50.

Lot II—$7.95

Forty-five of our silk chemise that were priced $11.00 to $13.00.

Lot III—$8.95

Beautiful patterns and fabrics in these chemise that formerly sold $13.50 to $14.75.

(Second Floor)

Pre-Inventory Sale Gauntlet Gloves at $1.45

Chamoisette gauntlet gloves with strap wrist, embroidered backs, in mode, mastic and beaver, specially priced at $1.45.

Long Silk Gloves, 5½ to 6, $1.45

Black, beaver and champagne.

(Main Floor)

Veilings Now 39c

These veilings were formerly priced to $1.25. Colors of navy, brown, purple, black and white. Fancy and plain meshes, dots and scrolls.

Roman and Bayadue Ribbons at $2.95 Yard

Beautiful combinations of colors that will make sashes and girdles; 50 to 90 inches wide.

Satin Ribbons, $1.29 Yard

Two-toned satin ribbons in the soft pastel shades, 3½ inches wide. Formerly priced to $2.00.

(Main Floor)

Pre-Inventory Sale Furs 25% and 50% Reductions

Many of our fine furs are being marked 25% to 50% off for the Pre-Inventory Sale.

(Second Floor)

Pre-Inventory Sale Reliable Silverware

Simeon L. and George H. Rogers Silver guaranteed for 25 years are on sale at special prices.

Medium Knives, Hollow Handles, were $20.00 dozen, now	$15.00		
Medium Forks, were $14.00 dozen, are now	$10.50		
Medium Knives with Flat Handles, were $10.00 dozen, now	$7.50		
Dessert Knives, were $9.50, now	$7.13	*Butter Spreaders, were $10.00, now*	$7.50
Dessert Forks, were $11.00, now	$8.25	*Salads, were $11.00 dozen, now*	$8.25
Teaspoons, were $6.00 dozen, now	$4.50	*Soup Spoons, were $11.00 dozen, now*	$8.25
Table Spoons, were $11.00, now	$8.25	*Ice Tea Spoons, were $8.00 dozen, now*	$6.00

(Main Floor)

Pre-Inventory Sale Children's Hosiery, Special 25c Pr.

Wonderful values—would ordinarily sell for two times and more than this price. Fine ribs in black, brown and all sizes in white. The black and brown come in broken sizes.

(Main Floor)

Coulter Dry Goods Co.

Founded in 1878.

Seventh Street at Olive

Pre-Inventory Sale

Men's Shirts

Short lines in our finer shirts will sell at three lowered prices:

Woven and Printed Madras

$1.35 $1.85 $2.15

The best of tailoring, splendid patterns and excellent styles will be found in these wonderful values on sale.

Striped Silk Shirts at $6.95

Broadcloth and La Jerz Shirts, That Formerly Sold Up to $16.50 Now $6.95

Wash Ties at 35c, 50c and 75c — Silk Neckwear, new patterns, 75c

Union Suits $1.75

Light weight knit union suits with short sleeves and ankle length, short sleeves and three-quarter length. Sizes 34 to 40.

Union Suits $5.00

Stutgarter silk and wool union suits, light summer weight. Formerly priced at $8.00.

(Main Floor)

The People and Their Daily Troubles

DOROTHY DIX TALKS

Ten Commandments for Summer.

BY DOROTHY DIX.

First—Take a holiday, no matter how much you think you can't. Gird up your straight front and take purse and scrip and journey to some place as different as you can find from your regular abiding place. Even the beasts of burden are entitled to a respite from their labors, and no housewife can find rest in her own home, though she seek it with a search warrant and with tears.

Even the butcher and the baker and the iceman and the laundry boy will be hammering on her door, and the cry of "Mo-o-e-ther" will never be out of her ears, and her husband will be asking, "Where is the tack hammer and my clean shirt?" And the daughters crying out, "Please put a new ruffle on my blouse," and the sons demanding to have a razor crease pressed in their trousers. And there will be no peace for her under her own roof.

And the nerves of the woman who has prepared 1095 regular meals, and heaven knows how many extra ones in a twelvemonth, and who has washed little faces a million times, and picked up bushels of cigar stubs and tons of newspapers, need to be ironed out. Also her temper requires to be soothed and the ache in her back assuaged, and there is Balm of Gilead for her only in spots afar from her family.

Second—When you take your vacation go not with the partner of your bosom. Reflect that in a twelvemonth a husband and wife tell each other everything they know, and three weary of each others' jokes and stories, and become so bored that they are driven to fighting in order to prevent themselves from yawning in each others' faces.

Therefore, go East if your husband goes West or vice versa, and when you come together again you shall be as interesting to each other as strangers full of new tales.

Third—Perhaps your husband's business is such that he cannot leave it even for a short trip to the sea shore or mountain. All the vacation he can get is being free from you and the children for a little while, and getting out of the domestic grind while you are away. Do not spoil his little holiday by writing him to be sure to take in the milk, and put out the cat, and not to forget to water the flower boxes, and to send you by parcel post, about a million things you forgot. Remember that the family goat has a right to his hour of freedom, and the patient of that treads out the corn to slip his yoke, now and then.

Fourth—Remember that absence makes the heart grow fonder if administered in homeopathic doses, but that given in heroic quantity it kills the need of love. Therefore so time your stay that you will remain until all the dishes are soiled, and stacked in the sink and no clean socks or shirts are to be had, and hubby's shirts and ties are permanently lost, but do not stay until your man has bought a patent dishwasher and learned to do without it.

Fifth—Write to your husband now and then a letter that is full of love and appreciation, and that doesn't end up with a request for a check. It is harder for a camel to go through the eye of a needle than it is for a man to keep up a romantic love for a woman who is chief of a hold-up gang.

Sixth—If you still retain your girlish figure and shake a wicked foot in the dance, look well to your reputation, for the old cats who sit upon the hotel galleries and knit will snatch it from you and rend it into tatters, and the mothers of homely daughters who paper the walls will despitefully use you.

Therefore yield not to flirtation when it tempts you to try to see if your eyes have lost their come-on-look, and say "Get thee behind me, Satan," to youths with silk hair and under-slung cars who murmur about the moon being fair and knowing a road-house where you can still get it. For what profiteth it to a woman to listen to a little love making if thereby she loses her meal ticket?

Seventh—As you have children, be merciful. It is within your power to destroy the peace and comfort, and break the rest of all within earshot of your progeny. Reflect that to others the voice of your babe raised in wails in the night time is not music as it is to you. Nor do the people who room on either side of you perceive humor in the cunning pillow fights at 4 a.m. in which your high-spirited youngsters indulge with shouts of glee. Therefore suppress your youngsters and take them apart to play, and so shall people arise and bless your name.

Eighth—Sit not down to the bridge table with strange women unless you are crazy with the cards, or have the price. Verily many a woman telegraphs home for money after having engaged with a saintly-faced white-haired lady who shears lambs all the summer in order to live all the winter.

Ninth—Put a guard on your tongue. Shut your teeth even as you were afflicted with lockjaw in that hour when women let down their back hair together and the floodgates of speech are open. To none tell your middle name, or the story of your life, or reveal your husband's peculiarities, for the things we divulge in a moment of confidence we repent in sackcloth and ashes.

Tenth—Return to your home gladly. For to a woman it is well to go on a vacation, and better to get back, and a two weeks' holiday is equivalent to getting a new husband, and having the old house refurnished and done over.

LETTERS TO "THE TIMES."

Lest We Forget.

LOS ANGELES, July 4.—[To the Editor of The Times:] As there seems to exist a good deal of sentimental "mush" in favor of Eugene V. Debs, now serving a Federal sentence in prison, it may be well to review what the United States courts have to say.

In September, 1918, Debs was found guilty by a jury of twelve men acceptable to both the prosecution and the defense. These men found Debs guilty on three counts as follows: First, attempting to incite insubordination, disloyalty, mutiny and refusal of duty in the military and naval forces; second, obstructing and attempting to obstruct the recruiting and enlistment service; third, uttering language intended to incite, provoke and encourage resistance to the United States and to promote the cause of the enemy.

What did Debs say? "I haven't one word of complaint either against the verdict or the trial," said Debs. "The evidence was truthful; it was fairly presented by the prosecution; the jury was patient and attentive, and the judge's charge was masterly and scrupulously fair."

On Sept. 14, 1918, Judge Westenhaver of the United States District Court of Ohio sentenced Debs to ten years' imprisonment. On March 10, 1919, the United States Supreme Court unanimously sustained the District Court, Judge Westenhaver, who spoke in part as follows in pronouncing sentence upon Debs:

"I do not regard the idealism of the defendant as expressed by himself as any higher, any purer or any nobler than the ideals of and idealism of the thousands of young men I have seen marching down the streets of Cleveland to defend the Constitution and the laws of their country and the flag. Anyone who strikes the sword from these young men, or causes another young man to refuse to do his duty when called to serve by their side, or anyone who obstructs the recruiting service, does just as much injury and wrong to our country as if he were a soldier in the ranks of the German army. Defendant's stand is anarchy, pure and simple."

G. W. FELTON.

City Could Help.

LOS ANGELES, July 14.—[To the Editor of The Times:] Having been at one time a seller of your paper and being handicapped myself, I come asking for a little of your valuable space to refer to something that is very near to my heart having the same fight to make.

Something less than a year ago a paralytic paid $250 for that corner on the southeast of the park known as Pershing Square and has been selling our dailies continuously since that time. Now if it is understood that he could get no legal title to that corner or any other in the city, but as the custom is he bought the right of occupancy of the boy who formerly sold there. Now comes the city with its mighty hand of authority and informs him that he must vacate right away as there is not to be allowed any more selling of newspapers around the park.

If we are getting so mighty nice that all conveniences for the public are to be eliminated, we think such places had better be locked up in a glass hand box and kept for the tourist and the millionaire residents to admire at a distance. Seriously speaking, we know what is back of all this, though as we have had a chance to observe what the tightwad merchant will do to further his ends, and save what few pennies he might lose. Instead of taking away what few means the cripple has of making a living they (the city) should provide other means for them. One of those might be public booths where, at nominal rental, could display for sale such things as magazines, newspapers, notions, candies, peanuts, popcorn, etc. This city is now, and will become more and more a resort for the handicapped that come here to avoid the hard climate of the East. The same climatic conditions make it also especially hard, as the light work is all snapped up and the small business location is likewise taken possession of by those from the many of them who already have abundance, but want something to occupy their time.

With conditions such as these, it is not to be wondered at that so many get discouraged and go to "mooching" or squat down on the sidewalk with a few pencils they don't want anybody to buy. The only wonder that there are not more of us doing that same thing.

FORRESTE H. FISHER.

THE PILGRIMAGE PLAY.

LOS ANGELES, July 16. — [To the Editor of The Times:] As one who has been for many years intimately associated with some of the greatest dramatic productions in England, I would like to express an opinion upon the Pilgrimage Play, which I witnessed last night.

In all my experience, which involved a period when I was literary adviser to Sir Herbert Tree, and another period when I assisted in the production of some of the great pageants which so delighted England twelve and fifteen years ago, I have never seen anything to surpass the perfection of last night's performance.

In every respect it was almost incredibly beautiful, so beautiful that I am determined to let my countrymen at home know as far as possible what is taking place in that lonely Californian canyon.

There is, however, one point upon which I would venture to make an unfavorable comment. Whilst the setting and the elocution and the general bearing of every single person upon that noble stage were beyond all praise, and whilst the effects of light and color surpassed anything that I have ever seen during a varied artistic experience of many years, I was astounded and disappointed at the extremely and surprisingly poor quality of the music, which ought to have been the most beautiful part of the whole performance.

Surely such a play presented an almost unrivaled opportunity for the employment of some of those great excerpts from the undying oratories of Handel and other great composers.

Had such a production taken place in a little mining village in Wales or Yorkshire, the music would have been of such an unearthly beauty as would have constituted a memory that would extend itself even into the life and world beyond. Otherwise I can only say that not until I heard and saw the Pilgrimage Play last night did I realize in its full intensity the meaning of the word perfection.

RAYMOND BLATHWAYT.

Making More Money

Woman Butcher One of the Unusual Business Successes in the Quaker Town of Philadelphia.

FEW persons would consider that being a butcher is a business for which the average woman is fitted —and probably it isn't. But there's at least one woman in Philadelphia who has made a big success of it. Her name is Mrs. Ida J. Kircher, and she's been cutting steaks and weighing roasts so long that she says she would find almost anything else extremely strange. Today she is rated at the very top of her profession and concedes precedence to no one when it comes to making a difficult cut or performing a delicate operation upon the carcass of a steer.

"I ought to be fairly familiar with the business by now," Mrs. Kircher admits, "for I've been in it for close on to forty years. I commenced when I was fifteen years old by helping my father and later, after I was married, I became ill and as my doctor advised me to get out of the house as much as possible I joined my husband at his meat stand. Mr. Kircher taught me most of the fine points of the trade—the best methods of cutting roasts and steaks, how to judge meats and the other things concerning which the customer knows little or nothing. I've been here ever since.

"It hasn't been easy sailing, by any means. The high price of meat and the 'meatless days' during the war cut into our business more than most people realized, but, even with these handicaps, I have always had all the business I could handle and last year I closed my books without having a penny owing to anyone. Whatever success I have had I attribute to the fact that I like the business and, even though it's a man's trade, I never forget that I'm a woman. Being something of a handicap occasionally, but usually it's a big help. I've a good-sized list of customers, regular hours, interesting work and no bad-pay on the books. What more could I want?"

GASOLINE ALLEY—NO SALE!

QUESTIONS ANSWERED.

[Any reader can get the answer to any question by writing The Los Angeles Times Information Bureau, Frederic J. Haskin, Director, Washington, D. C. This office confines strictly to information. The bureau cannot give advice on legal, medical and financial matters, it does not attempt to settle domestic troubles, nor to undertake exhaustive research on any subject. Write your question plainly and briefly, give full name and address, and inclose 2 cents in stamps for return postage. All replies are sent direct to the inquirer.]

Question: What are the qualifications for entry in the United States open golf tournament?

P. L. C.

Answer: This tournament is open to professional golf players throughout the world, and to amateurs who are handicapped at five or less by the United States Golf Association, or those having a corresponding rating given by the official golf association in the country from which they enter. The tournament will be played beginning July 19, over the golf course of the Columbia Country Club, at Chevy Chase, Md.

Q.: What State has the most silk mills?

R. F.

A.: New Jersey has the most silk mills, but the 1920 census shows that Pennsylvania produced 33.6 per cent of the total value of silk produced in the United States and New Jersey 31.2 per cent.

Q.: Where is tigerwood found?

D. S.

A.: There is a wood found in British Guiana, rather black and brown, which is sometimes tigerwood, also called ilakawood.

Q.: Why does a snake, when killed, wiggle till the end

A.: The Bulletin of that in lower animals snake and the frog, the is of more importance records in the higher life, since in the former the body motions brain does. It is a fact that the heart of continues to beat severed from the body there have been snake was kept in a place that the beat beating twenty the head had been body. On the snake were to be the heart would a few minutes.

Q.: Where was born?

A.: Goliath was one of the five the Philistines.

Store Closed All Day Saturday — Always Ask for S. & H. Stamps

JULY Tournament of Bargains

PRICE TOBOGGAN CONTEST

Aprons $1.29
Of standard Amoskeag gingham in plaids, checks and stripes. Cut full and long with belts and pockets. All sizes and colors. Former $2 to $2.50 aprons, one day $1.29. 2nd floor.

In Children's Wear
Children's Gingham Dresses, 2 to 6, $1.19.
$1.50 Gingham Creepers & Rompers, 1 to 6, 98c
$1 Sateen Bloomers, 2 to 14, Black, White, 59c.
35c Children's Underwaists, 2 to 12, 25c.
69c, 79c Children's U'suits, 2 to 12 yrs., 49c.

FARIS - WALKER
The 5th Store
BROADWAY AT FIFTH ST.

Silk Hose 25c
Few imperfect; great values.
THE price is ridiculously low so you'll have to come early to share in this sale of women's silk and fiber hose. In black and fancy two-tone lace in assorted colors. Reinforced heels, soles and toes. All sizes 25c pair.

ODD LOTS OF RUGS
In The Price Toboggan Contest at Great Reductions
WE'RE going to clean up all odds and ends in good rugs Thursday so you'd better come here and share in the remarkable values. Included are 9x12-ft. Brussels, Velvets, Axminsters, Wiltons, etc. Just make a note of these prices.

$29.50 Brussels, 9x12 $16.50
$32.50 Brussels, 9x12 $20.00
$55.50 Velvets, 9x12 $27.50
$57.50 Velvets, 9x12 $32.50
$55.00 Axminsters 9x12 $29.50
$87.50 Axminsters 9x12 $42.50
$97.50 Wilton Velvets $62.50
$139 Wiltons 9x12 $87.50

RUGS

LINOLEUM
CLEANUP odd lots from our regular stocks, good quality linoleum, all at very low prices Thursday. Neat patterns. Priced per square yard:
$2 Cork Grade 79c, 89c
$2.25 Cork Grade 98c, $1.19
$3 Inlaid $1.29, $1.39
$3.50 Inlaid $1.50, $1.69

For One Day Only
81x90 Sheets
Seamless; Made of Heavy
GREAT one-day reduction on sheets. Former $1.69 value, and made of a sturdy quality give great lot of service. Big only, $1.19.

DOMESTIC

Seamless Sheet $1.25
Former $1.75. 81x99 sheets made of heavy, fully bleached muslin that contains no dressing.

Bleached Sheet $1.39
An extra heavy, fully bleached, seamless sheet formerly priced at $1.69. 81x108 size.

Pillow Cases 25c
Fully bleached cases in size 42x36 inches; former 35c value of heavy muslin.

Sheeting 39c
Fully bleached, 9-4 sheeting formerly priced 50c yd. Excellent grade for sheets etc.

69c Muslin 55c
Well-known Fruit of the Loom brand, 81 inches wide. Bleached, 9-4 sheeting at 55c.

25c Muslin 15c
Heavy unbleached muslin, 36 inches wide. Fine for sheets, pillow cases, etc.

$3.25 Spreads $2.25
Size 80x90-inch Ripplette or dimity cord bed spreads. Fine for summer use.

HOSIERY & UNDERWEAR

HOSE AT 49c
Over 1000 Pairs in the Sale
GREAT cleanup sale of broken lines women's fiber silk, mercerized and combed cotton hose. Semi-fashioned and seamless; well reinforced; formerly priced at $1. Assorted colors at 49c.

65c Women's Hose at 29c
Plain and drop stitch mercerized cotton hose in a wide range of colors; mock seam.

Women's Hose at 19c
Former 35c line fine quality cotton; well reinforced. Few slightly imperfect.

75c Fiber Silk Hose 39c
Broken lines plain and drop stitch hose with high spliced heels, soles and toes; well reinforced.

Women's Silk Hose 98c
Many well-known brands silk and fiber hose. Semi-fashioned, well reinforced; formerly $1.50 and $2.

HOSIERY

UNIONSUITS 69c
Former $1 and $1.25 Values.
MANY well known makes included in this line of women's 1x1 ribbed cotton unionsuits. Sleeveless, low neck in a wide range of styles; pink and white. Well made and finished; all sizes at 69c.

85c Women's Unionsuits 49c
Summer weight white cotton garments with tight and loose knee. Few imperfect and broken lines.

$1.50 Women's Unionsuits 89c
Princess May and other well-known makes 1x1 ribbed pink and white cotton unionsuits.

Two Women's Vests for 25c
Gauze weight cotton vests, sleeveless, low neck, taped tops; assorted styles formerly priced at 25c.

35c Women's Vests at 19c
Cleanup sale broken lines Swiss and 1x1 ribbed white cotton vests; sleeveless and low neck.

Keeps Teeth—
Clean: clears crevices, removes film, prevents tartar
White: polishes, brings out natural lustre
Safe: contains no drugs or other harmful ingredients
For a lifetime: proved by over 50 years' continuous use

Dr. Lyon's
The Dentifrice that made fine teeth Fashionable
Powder Cream
Approved by the best dental authorities for over fifty years
SAMPLE of either sent to anyone free
L. W. LYON & SONS, Inc., 530 West 27th Street, NEW YORK

The Los Angeles Times

THURSDAY MORNING, JULY 21, 1921.

SPORTS MOTORING FILMLAND DRAMA

...RNES LEADS PACK IN ...RACE FOR GOLF HONORS.

"...Jim" Breaks Columbia Course ...ecord and is Now Favorite for the Open Title.

BY W. A. RICHARDSON.
[EXCLUSIVE DISPATCH.]

...INGTON, July 20.—With a brilliant 69, breaking the ...e record for the Columbia Country Club course, "Long ... of the Pelham Country Club, New York, was the ... the pack at the end of the second and last qualifying ... the national open golf championship which will be fought ... the seventy-two-hole route beginning tomorrow.

... was one of the forty-five fortunate ones who got in- ... barrier today, making the total of the field eligible for ... championship rounds eighty-eight. Of these who are within ... circle, eighty are professionals and eight amateurs. ... to the elite are the "big ... professional golf realm, ... and Walter Hagen, ... holders of the cup ... was won by Ted ... star, and Barnes, ... to achieve every golf- ... George Duncan and ... successors to the lead- ... British golf world, ... avowed, the Australian ... There are also two of ... few" of the amateur ... Evans, national ... champion, as well as ... holder of the title, and ... the youthful south- ...

IN THE CRISIS.

... pros have successfully ... the crisis which was ... rather unduly, when the ... qualifying route was ... is a result the com- ... is expected to wit- ... greatest battle that has ... not ever an Ameri- ... Just as it was ... Ouimet Kirkwood had ... year's lead into the ... so today for the first ... stood as if the tourna- ... across Evans, but ... pulled himself together- ... sterling golf, coming ... with very plenty to ...

... of the mastery, he re- ... the clubs in his round ... Thomas, the former ... national favorite and ... is no more popular ... was the gallery by the ... Cunningham. The ... who had long ranked ... leading exponents of ... game, has long been ... to the title, and the gen- ... of them who watched ... his miracles today is ... to reach the heights ...

... HONORS.

... for the day were ... Mike Brady, ... the Oakland Hills ... was only one ... Barnes and who ... Jones by Peter ... and Clar-

(Continued on Second Page.)

Arthur Clarkson,

Professional, in charge out at the Ambassador golf course, who promises the natives some high-powered doings over his hand-picked links in the very near future.

STANDING OF CLUBS.

COAST LEAGUE.

	W.	L.	P.c.		W.	L.	P.c.
S. Francisco	68	41	.624	Los Angeles	56	48	.540
Oakland	67	45	.598	Vernon	54	54	.500
Oakland	60	44	.577	Salt Lake	55	57	.491
Seattle	59	45	.567	Portland	34	77	.327

Yesterday's Results.

Los Angeles, 6; Seattle, 5.
Sacramento, 7; Vernon, 2.
Oakland, 17; Salt Lake, 7.
San Francisco, 5; Portland, 4.

Today's Games.

Seattle at Los Angeles.
Vernon at Sacramento.
Portland at San Francisco.
Oakland at Salt Lake.

NATIONAL LEAGUE.

	W.	L.	P.c.		W.	L.	P.c.
Pittsburg	59	36	.621	Brooklyn	41	43	.488
New York	52	32	.619	Chicago	38	46	.452
Boston	48	34	.558	Cincinnati	34	50	.405
St. Louis	43	40	.518	Philadelphia	24	59	.289

Yesterday's Results.

St. Louis, 8; Brooklyn, 5.
Chicago, 10; Philadelphia, 0 (first game.)
Philadelphia, 8; Chicago, 0 (second game.)
Pittsburg, 3; Boston, 2.
Cincinnati, 2; New York, 1.

Today's Games.

St. Louis at Brooklyn.
Chicago at Philadelphia.
Cincinnati at New York.
Pittsburg at Boston.

AMERICAN LEAGUE.

	W.	L.	P.c.		W.	L.	P.c.
New York	55	31	.640	St. Louis	41	48	.461
Cleveland	50	32	.610	Boston	39	47	.400
Washington	47	46	.505	Chicago	37	47	.443
Detroit	43	47	.478	Philadelphia	33	54	.379

Yesterday's Results.

New York, 7; Cleveland, 1.
Detroit, 2; Washington, 1. (10 innings.)
Chicago, 8; Philadelphia, 2 (10 innings.)
St. Louis, 10; Boston, 9 (12 innings.)

Today's Games.

Philadelphia at St. Louis.
Washington at Detroit.
New York at Cleveland.
Boston at Chicago.

AMERICAN ASSOCIATION.

	W.	L.	P.c.		W.	L.	P.c.
Louisville	58	37	.610	Indianapolis	43	45	.489
Milwaukee	51	41	.554	Columbus	43	45	.489
Minneapolis	46	42	.523	Toledo	39	49	.443
Kansas City	45	45	.511	St. Paul	39	45	.464

Yesterday's Results.

Minneapolis, 6; Columbus, 5.
Milwaukee, 3; Indianapolis, 2.
St. Paul, 9; Toledo, 7.
Kansas City, 19; Louisville, 10.

Today's Games.

Indianapolis at Milwaukee.
Louisville at Kansas City.
Toledo at St. Paul.
Columbus at Minneapolis.

WESTERN LEAGUE.

At Wichita—Wichita, 4; St. Joseph, 3.
At Joplin—Joplin, 9; Omaha, 3.
At Oklahoma City—Oklahoma City, 6; Des Moines, 5.
At Tulsa—Tulsa, 14; Sioux City, 1.

FRENCH TENNIS STAR SERVED IN LATE WAR.

[BY CABLE AND ASSOCIATED PRESS.]

PARIS, July 20.—Andre Gobert, who held the French tennis championship for several years until defeated by Jean Samazeguih of Bordeaux last May, served during the war as an aviator and was recuperating at Vichy from shock received in a fall of over 1000 feet altitude in 1917, when some of the neutrals enjoying the cure organized a tennis tournament. Gobert entered under the name of Dubois. Not being in the best of shape he had a hectic time in reaching the semifinals, where he had to meet a youthful Dane who was going great guns. Gobert lost the first set 6 to 2 and was in a fair way of losing the second, when some one in the crowd recognized the French champion, and commenced shouting encouragement to him, calling him by his own name.

The Dane, realizing that he was playing against the champion of France, seemed bewildered, making fault after fault, missing easy returns, netting. Gobert won the next three sets.

BOXING BOUT OFF.

[BY A. P. NIGHT WIRE.]

CHICAGO, July 20.—Joe Welling, Chicago lightweight, who was scheduled to meet Sailor Freedman of Chicago, in a ten-round match at Aurora, July 29, gave notice today that he would be unable to box. Welling said he hurt his right hand in training.

ANGELS BUFFET CHESTY INDIANS.

Sharp Seesaw Game Finally Won in Eighth.

Reinhart and Gardner Both Bumped Lively.

Crawford and Lindimore Have Big Day With Bat.

BY HARRY A. WILLIAMS.

Our Angels were more successful in coping with the noble redman than the late Gen. Custer, and soaked the Siwashes, 6 to 5.

Unlike on the day previous, the white man's burden was not too great for our nice young Angels. All the afternoon they were hotly pursued by the enemy, but after many close calls finished one jump ahead. They gained the blockhouse just in time to foil the block heads.

RUNNING FIGHT.

It was a running fight all the way, with pursuer hot on the tail of the pursued, and each commander changing pitchers once while on the dead run.

Los Angeles picked a run in the second, and Seattle mated it in the fourth. The Angels went through all the motions of winning in the fifth, when they counted three. But this procedure of winning was premature, as the Siwashes sent across three in the next inning. Harry Gardner and Art Reinhart, the two original pitchers, both faded out in this inning. Gardner gave way to Ray Bates, who, in the role of a pinch-hitter, drove two across with a single, and this blow, supplemented by Billy Lane's swat, killed off Reinhart.

UP TO DAILEY.

With the score tied, the matter of winning or losing was passed along to Dailey and Tom Hughes. Dailey was touched for a run in the home half of the sixth, and Seattle came right back with one off Hughes.

Then, in the eighth, Sam Crawford and Chief Lindimore, the former with a double and the latter with a single, each topped off a perfect day at the plate by manufacturing the winning run. Red Killefer proved himself an astute politician by relieving Crawford on the bases just in time to trot across with this tally and drew a whole handful of applause as he crossed the pan.

MENACE IN NINTH.

The Siwashes threatened to jump the reservation in the ninth, and aspired to take Hughes's scalp for the squaws of the tribe, who want it for a powder puff. Eldred and Duke Kenworthy speared singles, with two gone, but both let out dying grunts on the bases, when Stan painstakingly squeezed Tub Spencer's fly. Tub had driven across a run in the seventh, but this time he wasn't much more formidable than a lard bucket.

Crawford did a lot for his country. He singled twice, and double-barreled a brace of two-baggers. Also scored two and three-quarters runs, Killefer scoring the other quarter. Lindimore lammed two singles and a double and a sacrifice fly. Seattle's attack was led

(Continued on Second Page.)

SKIPPERS BUSY WITH YACHTS.

Southern California Regatta Set for August 9.

Race is to be Pulled Off at Santa Barbara.

Many Fast Boats to Contend for the Trophies.

That the great outdoor sport, yachting, is again to come back in Southern Pacific waters stronger than ever, is easily indicated by a trip around to the various yacht clubs.

With the time for the first annual regatta of the Southern California Yachting Association fast approaching, the owners of craft and their crews are getting busy for what is regarded to be the biggest yachting event ever held off the Southern California coast.

NAME AUGUST 6.

Several months ago, the association was organized with the San Diego, Santa Barbara, Los Angeles and Newport Harbor Yacht clubs and the Los Angeles Motorboat Clubs affiliated. The week of August 6 was named as the start of the regatta, to be held at Santa Barbara with the Channel City Club as hosts.

Santa Barbara is more than taking the event seriously, and is going ahead with their plans on a scale not unlike Pasadena and its annual football game on New Year's Day.

Admiral Albert Solland of the association and his staff of officers have been busily engaged in laying out the program of events.

SEND LETTER.

A circular letter has been sent to every known yachtsman in Southern California telling of the title time now left to make final preparations, and that the good hosts, the Santa Barbara Yacht Club have promised to show the yachtmen the time of their young lives. The letter also urges the amateur sailors to bring the ladies and put their shoulders to the wheel and assist in making yachting occupy a more conspicuous place in the south coast than it has in the past.

The various yachts, motorcraft and auxiliary yachts are to leave the home ports, bound for Santa Barbara on August 6. All are scheduled to arrive on August 7. The tentative program calls for, trim ship, shore leave, get acquainted, arrange racing schedules and informal parties on August 8.

MANY PRIZES.

From August 9 to 12 inclusive, four days of races are to be held, both match and class of all kinds with many valuable trophies, cups and useful articles up for the winners. A grand ball, a finale of official regatta in yachting togs is to be held Friday evening, August 12.

On Saturday, August 13, the fleet is to cruise to Santa Cruz Island, where picnic parties, vacation par-

(Continued on Second Page.)

Admiral Albert Soiland,

Head of the Southern California Yachting Association, which is putting on the real cream of southern sailing events early in August at Santa Barbara. Dr. Soiland is ex-commodore of the Newport Harbor Yacht Club.

Bull Montana is Injured in Mat Contest.

[BY A. P. NIGHT WIRE.]

BAKERSFIELD, July 20.—Bull Montana lost a wrestling watch here tonight at the local stadium to the Pacific Coast heavyweight championship claimant, Konstantine Romanoff, after fifty minutes of wrestling. Montana received a dislocated shoulder as he fell to the mat in a hammerlock and scissors hold. He was advised by a physician not to proceed with the bout and Romanoff was declared the winner. The match was one of the most gruelling ever witnessed here.

MARY BROWN WILL TRAIN FOR TOURNEY.

[BY A. P. NIGHT WIRE.]

NEW YORK, July 20.—Miss Mary K. Browne of Los Angeles has arrived in New York and will begin preparations for the women's national tennis championships to be held at Forest Hills beginning August 15.

"I am anxious for another chance at the national title," said Miss Browne, "and I expect to play right up to that time."

She has been entered in the women's New York championship tournament beginning in Brooklyn next Monday.

GOLFERS WELCOME DR. PAUL HUNTER.

A dinner will be given Wednesday evening, July 27, at the Midwick Country Club as a formal welcome to Dr. Paul Hunter, the Southern California golfer who represented the United States in the British open golf championships last month. The affair will be given by the Southern California Golf Association, the committee in charge being Edward B. Tufts, president of the golf association, Theodore Stevens of the Midwick, and Charles Lathrop of the Annandale Club.

EVENTFUL SERIES ON TAP AT CLEVELAND.

[BY A. P. NIGHT WIRE.]

CLEVELAND, July 20.—Possession of first place in the American League standing is at stake in the four-game series which is scheduled to open here today between the Cleveland Indians and the New York Yankees. This morning the world's champions were leading by less than one game. The series finds Manager Speaker better fortified with pitchers than he has been for two years. He has seven first rank men ready to go in against the Yankees.

SHIPYARDS CLUB IS TO TACKLE GIANTS.

The L. A. Shipyards ball club, one of the fastest in the local Saturday ranks, has signed to play with Alexander's Giants next Saturday at the home lot, Thirty-second street and Long Beach avenue.

Sunday's brawl for the Giants will be the second game of a series with the Standard Oil club of El Segundo. The game also is to be played at Alexander Field and is expected to attract a large crowd.

WILLARD WILLING TO TAKE ON JACK.

[BY A. P. NIGHT WIRE.]

TOPEKA (Kan.) July 20. — Although Jess Willard's main business at present is marketing his 225 acres of potatoes from his farm near Lawrence, he is willing to forego this job to enter training to fight Jack Dempsey, he declared here today. Willard indicated he was somewhat dubious about Dempsey accepting his challenge.

BOUT SET AUGUST 5.

[BY A. P. NIGHT WIRE.]

CHICAGO, July 20.—The match between Johnny Wilson of Boston, middleweight boxing champion, and Harry Greb of Pittsburg, which will take place at East Chicago, Ind., on August 5, will be a ten-round, no-decision affair, it was announced today. The men have been offered a $35,000 purse, it was announced.

COMMODORE'S CUP RACE.

Southern California's Yachtsmen Enter Craft in August 23-24 Regetta.

Southern California yachtsmen are reaching a wild state of excitement over the coming schooner, ketch and yawl race, which is to be pulled off Saturday and Sunday by the Newport Harbor Yacht Club for Commodore Claude G. Putnam's silver trophy. Several speedy ships have been entered in the race, which is an annual affair, and from all indications the commodore's cup will be won only after a hard contest.

PROPER BUOY.

The competing yachts will weigh anchor early Saturday morning from the Balboa pier, and proceed with all haste to the western end of Catalina Island, where they will be checked by C. P. Visel. Visel will act in the capacity of line man, and see that the skippers pilot their craft around the proper buoy. From the east point of the Magic Isle the sailing ships will circle Catalina, and double back to the starting point at Balboa as fast as wind and tide will permit. The course is about 110 miles in length, and the yachts will finish some time Sunday evening.

FAST YACHTS.

Three of the fastest yachts that ever dropped anchor at the Newport Club's moorings will be at the starting line Saturday to fight for the coveted trophy, and several other ships are expected to be entered in two-day run. Johnny Bowers will skipper the Unas in the race, with P. H. L. Wilson as his first mate. The Viking IV, piloted by Admiral Dr. Albert Solland, will make a strong bid for the honors, Rear-Commodore Shirley E. Meserve officiating as first mate. With Capt. W. G. Lane at the helm and Miss Lane as ship's first officer, the Billiken will add a little speed to the competition, and endeavor to precede the Viking and the Unas to the finish line.

TO SIMPLIFY OLYMPICS.

[BY CABLE AND ASSOCIATED PRESS.]

GENEVA, July 20.—Arrangements for subsequent Olympic games are expected to be greatly simplified, as a result of the creation of an Olympic "Information Bureau" at the recent meeting of the athletic congress here. The bureau, to be reorganized every four years, will be composed of athletic officials of the country in which the following games are to be held.

An executive committee, appointed on the recommendation of Baron Pierre de Coubertin, president of the Olympic International Committee, will start work on October 1. Godefroy de Blonay, Switzerland; J. S. Edstrom, Sweden; Marquis de Polignac, France, and Dr. Jarkowsky, Czecho-Slovakia, were nominated for the body.

Another committee, composed of Paull Rousseau, France; Franz Reichel, France, and Allan Muhr, an American resident in Paris, under the direction of Count Clary, will harmonize the decisions of the Paris Congress in 1914, with the complementary decisions taken at Lausanne this year.

The Olympic Alpine Advisory Committee, at its recent session, voted to present an Olympic prize for the most remarkable Alpine achievement between Olympiads. The award will be made on the basis of the sporting and scientific character of the feat and its usefulness to the world.

CAPTAIN TRAINS ON PIPE.

[BY A. P. NIGHT WIRE.]

BOSTON, July 20.—Bevil Rudd, captain of the Oxford-Cambridge track team that meets the Yale-Harvard group in Harvard Stadium on Saturday, trains on a pipe.

The big Oxford athlete puffs on a briar pipe almost incessantly. He smokes even on the days when he is slated for gruelling tests on the cinder track and laughs at American trainers who say it will hurt him.

"Why, it helps me a tremendous lot, really," Rudd said today. "Over in Antwerp, one of your American coaches told me to cut it out and see if it didn't help me. I tried it and ran third in the 400 meters. Then I smoked two pipesful and won my next two events."

BILL BURNS HAS TOUGH SESSION ON THE STAND.

Star Witness in Baseball Scandal Trial Gives and Takes for Twelve Solid Hours at the Hearing.

[BY A. P. NIGHT WIRE.]

CHICAGO, July 20.—Bill Burns, the State's chief strength in the baseball trial, today finished his story of how he and others conspired with eight Chicago White Sox players for them to throw the 1919 world series to Cincinnati. The admitted accomplice in the alleged sell-out then withstood three hours of nerve-wracking cross-examination by two defense attorneys, in which he fought a give-and-take battle, never weakening in the essential facts of his story, although several times badly confused on incidentals.

At the end of his twelfth hour on the stand the witness appeared exhausted. His body was limp on the witness stand, his eyes were half-closed, but his head was held back and his answers still came clearly and defiantly, despite a cataract of innuendoes, disparaging remarks about his mentality and character and other bitter verbal shots heaped on him by his questioners.

After finishing his story of Cincinnati conferences between himself, Able Attell and Bennett, whom he identified yesterday as David Zelzer of Des Moines, Iowa, a defendant, Burns told of further meeting in Chicago, of how the players double-crossed the alleged "fixers" by winning the third game when they were not paid after the first two and of how he agreed with Ban Johnson, president of the American League, and John Tyrrell, assistant State's attorney, to come to Chicago and testify for the State. He denied that he was paid other than his expenses for his testimony that he was promised any reward.

RIGHT WITH HIM.

He was then turned over to James C. (Ropes) O'Brien, who earned his nickname and fame in the Middle West by sending many men to the gallows, when he was assistant State's attorney.

Under O'Brien's examination, Burns at first appeared hesitant in his answers. After half an hour of repartee in which he successfully met Mr. O'Brien's witticism and sarcasm with replies equally witty and as sarcastic. Burns appeared to gain confidence and, sitting erect, answered all questions in a clear voice heard all over the courtroom. Yesterday the jury had difficulty in hearing him.

It was Mr. O'Brien, however, who obtained from Burns what may prove a damaging point to the State. Burns had testified on direct examination to twice meeting "Chick" Gandil in the Warner Hotel in Chicago while games were being played here.

CROSS-EXAMINATION.

After having Burns repeat the story, O'Brien said:

"Don't you know that Gandil never lived at the Warner Hotel in this series? Don't you know that he and other players you say you met at the Warner lived at the Tyson?"

"I only know that I met Gandil at the Warner," replied Burns.

"And Gandil told you there that he was through and would not throw any more games, that he wouldn't accept your offers of money that—" began O'Brien.

"If you say he did, I guess he did," Burns replied sharply. "He's your client and he knows more about this case than I do. Ask him if you want to know all the details."

Burns then testified that he talked with Nick Allen, a Cincinnati player, the morning of the third game of the series.

"Don't you know the Cincinnati team was out practicing at that time," shouted O'Brien.

"I don't know what the team was

(Continued on Second Page.)

"If You Buy It From Wood, You Know It's Good"

Clothes of Versatility

AT home, at business, in the Pullman, or the luxurious Guest Room of the Hotel, you feel equally at ease in Wood Bros. Good Clothes.

They are made for the average man.

We don't go to style extremes—yet no one could accuse Wood Bros. Clothes of lacking "snap."

We know you'll like them.

New Spring Suits

$35 $45 $55

343 Spring

WOOD BROS

CHEVROLET
"For Economical Transportation"

CHEVROLET "Four-Ninety" touring car averages more than twenty miles to the gallon of gasoline, and is otherwise economical to maintain. This model, at the new price, is the world's most wonderful motor car value.

Chevrolet Motor Co.
12th St., at Hope
Phone 1224 10641

Cleveland Drops Back Into Second Place by Blowing to Yanks--Cubs Take on New L[ife]

WALNUT FRISCO CAPTURES TROT.

Four Heats Are Necessary to Decide Big Purse.

Grey Worthy Returned Winner in the 2:12 Class.

Peter Brooke is Easily Best in Pacing Contest.

[BY A. P. NIGHT WIRE.]

KALAMAZOO (Mich.) July 20.—Extra heats were required to decide the winners in two of the four events on the Grand Circuit program at Recreation Park track this afternoon. In the $3000 paper mills purse, Escotillo won the first heat, Walnut Frisco with McDevitt up, came from behind and won the second, while the third heat went to E. Colorado, the favorite. In the fourth, Walnut Frisco won out with E. Colorado, apparently lame and unable to respond to the whip on the home stretch, second, with Escotillo third.

FOURTH HEAT.

In the 2:12 trot it was again necessary to stage a fourth heat in order to determine the winner. Carmelista Hall, the Murphy entry, won the first, Grey Worthy was first in the second, and David C. finished ahead in the third. In the deciding heat Grey Worthy came through for Cox with David C., and the Murphy mare trailing. The favorite, Shawnee, was distanced in the third heat.

TAKES LAST TOO.

Peter Brooke, after finishing second to Wrack, in the 2:16 pace, came right back and took the second and third heats, while Fleety Silk drew down third money. Eunice Bell was the class of the 2:20 trot for 3-year-olds, the Murphy filly repeating her performances at Cleveland and Toledo, and Marge The Great was obliged to take second money with Azie Bing trailing under the wire.

SUMMARIES.

2:12 class trotting, 3 heats, purse $1000:
[illegible]

2:16 class pacing, 3 heats, purse $1000:
[illegible]

2:20 class 3-year-old trotters, 2 in 3 heats, purse $1000:
[illegible]

3:00 class trotting, Paper Mills purse, $3000:
[illegible]

SKIPPERS BUSY WITH YACHTS.

(Continued from First Page.)

ties and stag cruises to remote points are to take place. Then come the race and cruises to home ports and the grand dissemble.

SKIPPERS WORK.

Skippers at the various clubs have been working for some time on their ships. It is assured that the schooner yacht Viking IV, Admiral Solland in command, will sail from Newport Harbor, along with the schooner yacht Uncas, Capt. John Bowers and P. H. L. "Doc" Wilson in command; schooner yacht Comfort, Paul Haupt, master, and Commodore Claude G. Putnam and his sloop Joy.

From the Los Angeles Yacht Club, the Lady Luck, a motor yacht, owned by Commodore Walter "Stuts" Brown, will sail. Also Skipper Ben Weston and Milton Hesselberger aboard their Molle-Lou, a trim looking yawl.

Buy "L.A.Gas," Preferred

Here's still another reason why everybody's flocking to the Winter Garden

"Eat, Dance and be Merry" for dinner!

It's Sherman, Van & Hyman

"Entertainers what are entertainers"—Just off the "Great White Way" and formerly on the Orpheum circuit. They're on from 6:30 till midnite.—So is Bert Fisk's orchestra.

P.S. That 70¢ luncheon is becoming more popular every day!

STANFORD GETS NEW MANAGER.

[BY A. P. NIGHT WIRE.]

STANFORD UNIVERSITY, July 20.—William D. Fletcher, Stanford graduate class of 1911, was today appointed graduate manager of athletics of the university, succeeding E. R. Martin, whose resignation was announced Monday. Fletcher, an all-around athlete, was football coach of the College of the Pacific and the San Jose High School in past seasons. He is an engineer and has worked in that profession in various parts of California.

MADISON SQUARE TO HAVE A RIVAL.

[EXCLUSIVE DISPATCH.]

NEW YORK, July 20.—New York may have a rival building to Madison Square Garden before the year is over. Negotiations have been under way for the last few weeks for the leasing of the entire block of property situated on Forty-ninth and Fiftieth streets, and running from Eighth to Ninth avenues. At present the Metropolitan Street Railway Company has more than half the property. The syndicate said to be after the place for a boxing arena is reported to be composed of Charles A. Stoneham, president of the New York baseball club; Billy Gibson, manager of Champion Benny Leonard, and other fighters, and James W. Coffroth, the San Francisco promoter, who came East some time ago.

WALTER MILLER TO PERFORM IN CANADA.

The world's champion middleweight wrestler Walter Miller, of the Los Angeles Athletic Club, will leave shortly for Canada, where he plans to meet all comers. Several scraps have been arranged for the diminutive grappler to defend his title, and he is in the best of spirits over his coming trip.

Miller declares himself to be in the pink of condition, and isn't worrying any about his Canadian opponents. After touring Canada, Miller intends to take a crack at some of the eastern wrestlers before returning to Los Angeles.

LONG BEACH PLANS AQUATIC CARNIVAL.

Instructor Ted Combs of the Long Beach bath-house has collected a number of star swimmers for a water carnival to be held at the plunge Thursday evening, July 28. Included in the list of events will be a water polo game between the eastern and western divisions of the Long Beach life guards. As the men making up the life savers' force at the beach city are all excellent swimmers, the polo contest will undoubtedly be a thriller.

Little Virginia Fling will demonstrate her ability along aquatic lines with a rescuing stunt, and there will be numerous races for men and women.

YALE SWIMMERS EN ROUTE TO ISLANDS.

After invading California with a series of half a dozen swimming meets, in all of which they were victorious, the Yale tank squad left yesterday for Honolulu, where they have a number of contests lined up. It is believed that if there is any collection of aquatic artists existing that can defeat the Yale men, it will be found in the Hawaiian Islands, where swimming is more common than walking.

The personnel of the New Haven team includes fifteen athletes, a coach and a manager. The collegians will return to America in September.

CRACK DIVING TEAM AT VENICE JULY 29.

Frank F. Rivas, coach of the Venice Swimming Association, announces that the next big aquatic event to be held at the Venice plunge is scheduled for July 29, when the invitation high-diving contest is to be put on.

In this event, the American Olympic team diving squad will appear, along with many of the best divers in Southern California. A special diving platform is now being erected for the event in the Venice plunge.

INDIANS LOSE LEAD TO YANKS.

New Yorkers Trim Champs and Take First Place.

Two-Bagger in Tenth Cinches Game for Tigers.

Extra-Inning Contest Goes to St. Louis Browns.

[BY A. P. NIGHT WIRE.]

CLEVELAND, July 20.—New York went into first place when it defeated Cleveland, 7 to 1. Shawkey was unusually effective, holding the champions to six hits and striking out nine men. Cleveland escaped a shutout when Smith hit over the right field wall for a home run. Ruth reached first base four times, three of which he scored. He received one base on balls, was hit by a pitched ball twice and got a single. Score:

DOUBLE DOES IT.

[BY A. P. NIGHT WIRE.]

DETROIT, July 20.—Veach's double in the tenth inning gave Detroit a 2-to-1 victory over Washington. The game was a duel between Johnson and Leonard. Score:

COP IN TWELFTH.

[BY A. P. NIGHT WIRE.]

ST. LOUIS, July 20.—Overcoming a seven-run lead obtained off Davis in the first three innings, St. Louis defeated Boston, 10 to 9, in twelve innings. Score:

SOX TRIUMPH.

[BY A. P. NIGHT WIRE.]

CHICAGO, July 20.—Chicago won its fifth extra-inning game in the past ten days when Philadelphia was defeated three to two in ten innings. The locals' victory was attributed to Johnson's hitting and base running and timely hitting by Collins and Strunk and the superb pitching of Wilkinson. Score:

SOLONS TURN AND TROUNCE BENGALS.

[BY A. P. NIGHT WIRE.]

SACRAMENTO, July 20.—Sacramento turned the tables on Vernon here today, defeating the Tigers 6 to 2. Prough was touched for only four hits by the visitors. Compton and Elliott featured with home runs. Score:

PHILLIES SPLIT WITH CHICAGO.

Each Team is Given Goose Egg by the Other.

Cincy Braces Up and Wallops New York Giants.

Pittsburg Victors in Tough Tilt With Braves.

[BY A. P. NIGHT WIRE.]

PHILADELPHIA, July 20.—Chicago divided a double-header with Philadelphia here today. By getting to George Smith and Betts for 23 hits, the Cubs won the first game 10 to 0. In the second game Hubbell blanked Chicago 8 to 0. In the first game Maisel had five hits in five times up. Score:

RIXEY DOWNS TONEY.

[BY A. P. NIGHT WIRE.]

NEW YORK, July 20.—Rixey had the better of Toney in a pitching duel, and Cincinnati won its first game in New York this season, 2 to 1. Score:

PIRATES THERE.

[BY A. P. NIGHT WIRE.]

BOSTON, July 20.—Cooper pitched admirably in the pinches, leading Pittsburg to a 2 to 0 victory over Boston. Score:

CARDS BIFF PILL.

[BY A. P. NIGHT WIRE.]

BROOKLYN, July 20.—Jeff Pfeffer pitched his first game for St. Louis against Brooklyn and won 5 to 3. The Cardinals knocked Grimes and Ruether out of the box. Score:

BEAVERS LOSE TO SEALS IN ERRORS.

[BY A. P. NIGHT WIRE.]

SAN FRANCISCO, July 20.—Errors were largely responsible for Portland's defeat by San Francisco today, 5 to 4. Hale dropped Kelly's pop fly in the first inning, letting in Schick and Ellison, while Krug's error in the third inning gave the Seals one tally. Three hits brought in two more runs in the same frame. The Beavers staged a ninth-inning rally, scoring two runs, but Lewis then tightened up and fanned out two men, retiring the side. The score:

ANGELS BUFFET CHESTY INDIANS.

(Continued from First Page.)

by the Iron Duke, who maced four singles.

SAM DOES IT.

It was Sam's last double that slammed open the eighth. Bert Niehoff busted a long fly to Eldred, Crawford heading for third after the catch. With Killefer in an attitude of fervent prayer on the line, and loudly exhorting Sam, Mr. Crawford called on his well-known legs for their last ounce of speed. The legs responded so well that his feet actually beat him into the base, and just ahead of Brick's throw.

It was here that Red relieved Sam and stepped into the running. Lindimore singled to right, and Mr. Killefer kicked in with the game's last tally. It's great stuff to have a youngster like that to relieve Crawford. Then on top of all this we have Rube Ellis to relieve Killefer, and thus the club is fortified against all contingencies. Youth will be served, and games salted.

STARTS IN SECOND.

Sam also started the real show in the second with a single to Patterson, who threw it away, putting Crawford on second. At that time Mr. Crawford was an hour and a quarter younger, and didn't need to be relieved. Niehoff sacrificed, and Lindimore singled. One run. Eldred doubled and the Nuxated Duke singled for one in the fourth.

Lindimore opened the fifth with a double, and remained mired at second while Baldwin and Reinhart flied. Statz was stung with a pitched ball, McAuley walked and a wild pitch let Lindimore across. Paterson fozzled Carroll's grounder, Statz scoring and McAuley taking third. Jimmy annexed the plate on a double steal in conjunction with Carroll. Griggs popped.

Singles by Kenworthy and Stumpf surrounding a walk by Spencer, a wild pitch on our side, and additional singles by Bates and Lane gave Seattle three in the sixth, and put the skids under Reinhart. Hughes then whiffed Middleton for the third out.

ACE IN SIXTH.

Crawford's double and a pair of sacrifices by Niehoff and Lindimore gave us our ace in the sixth. In the seventh, Eldred walked, ran to third on Kenworthy's single and scored after Statz had tucked Spencer's deep fly in his palm. Then came the eighth with Crawford's double, Lindimore's single and that great burst of relief running by Killefer.

SEATTLE	AB	R	H	O	A
Lane,lf	4	0	1	2	0
Mid'ton,rf	4	0	0	2	0
Murphy,1b	5	0	0	10	0
Eldred,cf	4	1	2	3	0
Ken'thy,2b	5	1	4	2	3
Spencer,c	4	0	1	2	2
Stumpf,ss	4	1	2	0	4
Pat'son,3b	4	0	0	0	0
Gardner,p	2	0	1	0	1
Bates,x	1	1	1	0	0
Dailey,p	1	0	0	0	1
Totals	37	5	11	24	11

LOS ANGELES	AB	R	H	O	A
Statz,cf	3	1	1	3	0
McAuley,ss	2	1	0	2	5
Carroll,lf	4	0	0	2	0
Griggs,1b	4	0	1	9	0
C'wford,rf	4	2	2	4	0
Niehoff,2b	2	0	0	2	2
L'imore,3b	3	1	2	1	2
Baldwin,c	4	0	1	4	0
Reinhart,p	2	0	0	0	1
Hughes,p	1	0	1	0	1
K'fer,xx,rf	0	1	0	1	0
Totals	30	6	9	27	4

x—Batted for Gardner in sixth, singled, scoring two.
xx—Ran for Crawford in eighth.

BILL BURNS A SESSION.

(Continued from First Page.)

doing, but I know I talked with Allen," said Burns. This conversation had nothing to do with the alleged conspiracy.

After Mr. O'Brien, Thomas Nash, representing Buck Weaver, took up another style of examination. Mr. Nash got chummy with the witness, calling him "Bill," and asking several questions in a quiet manner, and then suddenly shooting some sharp query at the witness.

He questioned Burns closely about the hours of alleged meetings with the indicted players, the distances between hotels in Cincinnati, room numbers and such details, and at times Burns was somewhat confused.

Asked about his statement that he told the ball players in a hotel room in Cincinnati that he "had $100,000 for the series to be thrown," Mr. O'Brien asked him if he had not lied then.

"No," Burns said.

DID HE HAVE IT?

"But you didn't have $100,000 on you."

"I meant I could could get——" started Burns.

"Answer yes or no," said O'Brien.

"No, I didn't have it."

It was on such points as this that Burns got in the most trouble during the questioning. But when questioned closely about alleged meetings with the players, the witness was not shaken in his first story, although unable to remember any hotel room number in Cincinnati, except the one where the meeting was said to have been held, and admitting that he had been shown the hotel register a few days ago by Judge Charles V. Barrett, American League attorney, in the case.

On direct examination, Burns said he was present when a St. Louis man volunteered to put up money to have the games thrown, but did not know the man's name.

STRICKEN OUT.

Some of the questions asked Burns by defense attorneys, most of which were ordered stricken from the record, were:

"Weren't you traded by the White Sox to Cincinnati because you had the habit of falling asleep between innings on the bench?"

"Did you ever work more than a year for the same man in your life?"

"When you talked of throwing games you knew from your own experience as a pitcher that it could be done?"

"You have no objection to our trying to prove that you are not of a very high mental caliber?"

"How much is Ban Johnson paying you for your testimony?"

"You know Ban Johnson will do anything to hurt Comiskey, don't you?"

Buy "L.A.Gas," Preferred

BARNES LEADS PACK IN RACE.

(Continued from First Page.)

former British open champion by two strokes; going out taking 36, one over par and including a penalty.

The former record for the course was held by Freddie McLeod, the club professional, but it was not made in competition, and Bobby Jones's 68, which he made in a practice round before the tournament started will not stand because it was made from the forward tees.

Following is the list of qualifiers with scores in the second half of the qualifying round:

Jim Barnes, Pelham, 36-33—69; M. J. Brady, Oakland Hills, 37-33—70; Peter O'Hara, Shackamaxon, 35-36—71; Clarence H. Hackney, Atlantic City, 36-35—71; George Duncan, England, 38-34—72; Laurie Ayton, Evanston, 39-35—74; Gene Sarazen, Titusville, 40-34—74; George Bowden, Hamilton, 38-36—74; A. H. Hackbarth, Park Ridge, 37-37—74; George Sargent, Scioto, 39-35—74; Alex Cunningham, Toledo, 39-35—74; James West, Rockaway Hunt, 38-36—74; Charles Evans, Jr., Edgewater, 40-34—74; John Petranck, Virginia Beach, 39-36—75; Walter Nelson, Highlands, 37-38—75; George M. Gordon, Wannamoisett, 35-40—75; Eddie Towns, Shannopin, 38-37—75; W. J. Dames, Woodley, Ala., 39-36—75; Charles D. Thomm, Schenectady, 35-40—75; O. C. Hackbarth, Cincinnati, 39-37—76; Jesse W. Sweetser, Ardsley, N. Y., 40-36—76; W. M. Leach, Merchantville, 37-39—76; George Ayton, Kahawaki, 39-37—76; Emil Loeffler, Oakmont, 37-39—76; Nicol Thompson, Toronto, 41-36—77; Leo Diegel, Lochmoor, 40-37—77; Robert T. Johns, Jr., Atlanta, 38-39—77; John Golden, Tuxedo, 40-37—77; A. F. Natale, Lansdowne, 41-36—77; John Sanderson, Mercersburg, 40-37—77; George McLean, Grassy Sprain, 39-38—77; C. R. Murray, Montreal, 40-37—77; Walter Loeffler, South Hills, 38-40—78; Clivis Nichols, Providence, 40-38—78; C. H. Rowe, Oakmont, 40-38—78; Joe Novak, Spokane, 39-39—78; J. Victor East, Australia, 38-39—78; P. O. Hart, Marietta, 39-39—78; Jack Firis, Woodmere, 38-40—78; Charles Hetherole, Woburn, 42-36—78; Cyril Walker, Englewood, 39-39—78; Jack Gordon, Buffalo, 40-38—78; Jack Kennedy, Pittsburg, 39-39—78; Jesse P. Guilford, Woodland, 41-37—78.

NIFTY SEMI-PRO GAMES SCHEDULED.

The Independent Baseball League has eight snappy games lined up for next Sunday afternoon. They are as follows: Foy Parks vs. Catalina Cubs at Avalon; Southern California Gas vs. Fort McArthur; Los Angeles Tigers vs. Echo Park at Echo Park; Young's Market vs. Golden State M. W. A. at Exposition Park; Sunland vs. General Chemical at Lennox; Terminal Island vs. Maple Merchants at Fahy Park; New York Stores vs. Watts A. C. at Watts; Pasadena Ice Company vs. Pasadena Legion at Brookside Park.

OAKLAND SMOTHERS MORMON HEAVERS.

[BY A. P. NIGHT WIRE.]

SALT LAKE, July 20.—Oakland won an easy victory this afternoon, taking the second game of the series, 17 to 7. The local pitchers were ineffective and received poor support. Knight and Strand hit home runs. Score:

THREE TEAMS ARE IN REDLANDS RACE.

[SPECIAL CORRESPONDENCE.]

REDLANDS, July 20.—Three teams are tied in the race for the championship of summer baseball in Redlands. The Elks, the Y.M.C.A. and the Edison teams have all lost one game each and the championship will hinge on the outcome of their games.

The big surprise of the season was when the Edison men downed the Elks. The Elks came right back and walloped the Y.M.C.A., a team that had not even been threatened with defeat this season. The "Y" had beaten the Edison early in the schedule.

When the Elks and the Y.M.C.A. tangle it will be a pretty twirlers' battle between Wattenberger and Thornquest.

Everything for QUALITY—nothing for show

THAT'S OUR IDEA in making CAMELS—the Quality Cigarette.

Why, just buy Camels and look at the package! It's the best packing science has devised to keep cigarettes fresh and full flavored for your taste. Heavy paper outside—secure foil wrapping inside and the revenue stamp over the end to seal the package and keep it air-tight.

And note this! There's nothing flashy about the Camel package. No extra wrappings that do not improve the smoke. Not a cent of needless expense that must come out of the quality of the tobacco.

Camels wonderful and exclusive Quality wins on merit alone.

Because, men smoke Camels who want the taste and fragrance of the finest tobaccos, expertly blended. Men smoke Camels for Camels smooth, refreshing mildness and their freedom from cigaretty aftertaste.

Camels are made for men who think for themselves.

Camel

R. J. REYNOLDS TOBACCO COMPANY, Winston-Salem, N. C.

Los Angeles Daily Times.

...n New Li...

JUVENILE SWIMMERS TRAIN AT VE...

A team composed entirely of ...nile swimmers under the ...ing trained by Prof. T. H. ... director of the Venice ...school of swimming. The ...sters are first learning the ...aquatic works. Kendall will ...team on a tour of Califor...nia in the near future.

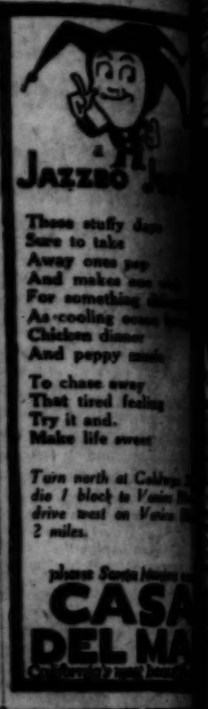

...for ...ITY— ...r show

...ing CAMELS—the ...at the package! It's ...ed to keep cigarettes ...te. Heavy paper out... ...nd the revenue stamp ... keep it air-tight. ...ashy about the Camel ... do not improve the ...ense that must come ...Quality wins on merit ... want the taste and ...perfectly blended. Men ... refreshing mildness ...fter-taste. ...nk for themselves. ...nel

Winston-Salem, N. C.

Escapes Officer's Shots in Wild Chase.

...Little Phil" Al... ...of the order of De... Fitzgerald, whizzed ... yesterday, leaving ... overheated auto... ...behind him. ... Coots saw "Little ... Boulevard and Hill ... close enough to ...which the one in ... as the one in ... At one time the deputy forced Alguin into the curb, but the hunted man escaped. Then Deputy Coots saw Patrolman Jafske and invited him to join the chase. "Little Phil," driving at high speed through alleys and tortuous route through alleys and streets east of Main street and disappearing at Sixth and San Pedro streets, after Patrolman Jafske had fired several shots at him.

LILLIE WILL FILED.

The will of Gilbert B. Lillie, who died on the 3rd inst., dated March 23, 1920, was filed for probate yesterday. The property is in excess of $10,000, and the beneficiaries named are Lida B. Lillie, the widow; Clarence C. and Harry C. Lillie, sons, and Jennie L. Lillie, a daughter.

Will is Illegal, Court Declares in Ten Minutes.

It took just ten minutes to convince Judge Monroe yesterday that the will of Patrick Goodwin, who died in March, was illegal. The deceased left $5 by this will to Mary Agnes Hunter, a daughter, and $5 to a granddaughter. The balance of the estate, amounting to more than $15,000 was left to his son, Jerome Goodwin. The daughter contested the validity of the document and the court set it aside because it had been signed by an attorney who drew it, the dying man being too ill to write, and was then sent to his bedside, where his hand was held while he made a cross (X) to authenticate the signature.

The attorney who had signed the document was not present at the time Mr. Goodwin made his cross and therefore the court held that the signature was not valid.

With smiles of satisfaction over getting relieved almost immediately after being impaneled, the jurors filed past the clerk of the court and collected their fees.

Of 1000 persons, only one reaches the age of 100 years, while only one couple in 11,000 live to celebrate their diamond wedding.

...a Grand and Glorious Feeling? - - - - - - - - - By BRIGGS.

[Copyright, 1921, New York Tribune, Inc.]

FIRE WARDENS SOON TO MEET.

Local Forestry Men Will Hold First Conference Tomorrow.

Need of Trees to Insure Our Water Supplies Told.

Plans of County Department Outlined by Officials.

The first of a series of meetings of fire wardens of the Forestry Department of Los Angeles county will be held tomorrow night at La Crescenta.

"As rapidly as possible these meetings are to be held at Pomona, Calabasas, Chatsworth, Saugus, Elisabeth Lake and Val Verme," S. D. Turner, senior assistant on fire protection, said yesterday.

"The public is reading a great deal in the newspapers of late from Washington, Chicago and other points about the threatened shortage of timber in our nation," said County Forester Flintham. "That is one grave danger, but for the people of California, and Los Angeles county in particular, there is a far more important phase of the issue.

LUMBER SECONDARY.

"If the public never gets one board foot of timber from the millions of trees that are being planted under our reforestation plan, now 4 years old, but does get the cover which is so vital to our water supply, a great object has been accomplished.

"The county has finally acquired full title to the ten-acre nursery site at the head of Lake avenue in Altadena and we are now ready to go ahead on a permanent basis. More money should be made available for this work. Do you know that we have 200,000 acres of land to be reforested under the conservation plan in this county? Do you know that it takes two years from the seed to prepare a conifer for planting? We have 250,000 trees at the Altadena nursery now, but this is only as one furrow in a plantation by comparison with the work that is to be done.

"The records show that water levels are getting lower and lower and wells are becoming fewer. Sections where water could always be found are now becoming dry and the conservation problem is serious but not beyond mastery."

"And of course, the key to the entire situation is protection against fire," interrupted Mr. Turner. "What is the good of planting millions of trees if they are not protected? The public must be brought to realize that the burden of protection rests with it.

"Look at that map on the wall, outlining the wonderful holdings of hills and mountain country extending from San Diego to Santa Barbara, including the Angelus Forest Reserve and the county conservation lands. It may be said that the section of California which best protects its water supply through proper cover, attained by tree planting, is the section which will become most prosperous.

"The public often thinks that as long as there is plenty of water in city mains that the problem has been answered, but the water in the mains will not solve the problem if there is not sufficient underground supply to support agriculture and maintain the fertility and productiveness of the soil."

WILL CONSIDER TAX.

City Council to Seek Way of Equalizing Occupational Levy.

The City Council will on next Monday morning, sitting as a committee of the whole, meet to consider ways and means of equalizing the occupational or business tax which on July 1 was reduced 66 2-3 per cent. Druggists, hardware dealers, butchers, business men and a number of other classes were not included in the reduction and their representatives have since demanded of the Council that in fairness their tax be also reduced. Councilman Mushet, chairman of the Council's Finance Committee, has lead the fight for an equalization of the reduction, and its is expected that at Monday's conference an agreement will be reached which will meet the objections of the business men and at the same time provide sufficient revenue from this source to meet the city's needs.

SUES FOR LARGE SUM.

Mrs. Lena Frey filed a $20,000 damage suit against the Los Angeles Railway yesterday. Her complaint charges that while she was preparing to alight from a car on March 26, at Sixth and Loomis streets, the car started around a curve and she was hurled to the ground, suffering injuries which forced her to remain in bed three weeks and which have permanently injured her.

Schools and Colleges

LAW Complete Curriculum SOUTHWESTERN UNIVERSITY Wilcox Building Broadway 5052

HOLMAN SECRETARIAL SCHOOL
(Holman Business College)
New Equipment. Limited Enrollment. Personal Attention. Rapid Advancement. Specialties in Shorthand and Secretarial Training. Booklet upon request.
D. L. Holman, Mgr., 703 Wright & Callender Bldg., 4th and Hill. Phone Bdwy. 3000.

PHYSIOLOGICAL ACTION OF TANLAC EXPLAINED

World's Leading Authorities Show Just What Tanlac Really Is and Explain Effect of Each of Ten Ingredients on the Human System. Power of Medicine Conclusively Proven.

A day never passes but what thousands of people ask the questions: What is Tanlac? Why its phenomenal success? Why do we hear so much about it? And, why has this preparation so far outstripped all other medicines of its kind?

The answer to these questions is easy and can be explained in just one word—merit. Tanlac is scientifically compounded and represents years of work, study, experimentation and research by some of the foremost chemists and pharmacologists of America.

The Tanlac formula is purely ethical and complies with all National and State pure food laws. It is purely vegetable and is made from the most beneficial roots, herbs and barks known to Materia Medica. The Tanlac Laboratories are among the largest and most modernly equipped in this country.

Ten Ingredients in Tanlac.

Altogether, there are ten ingredients in Tanlac, each of which is of recognized therapeutic value.

In referring to one of the more important ingredients of Tanlac, the Encyclopedia Brittanica says:

"It has been the source of the most valuable tonic medicines that have ever been discovered."

In referring to other of the general tonic drugs contained in Tanlac, the 13th Edition of Potter's Therapeutics, a standard medical text-book, states that "they impart general tone and strength to the entire system, including all organs and tissues."

This same well-known authority in describing the physiological action of still another of the ingredients of Tanlac, which is of value in treating what is commonly known as a "run-down condition," uses the following expression:

"It is highly esteemed in loss of appetite during convalescence from acute diseases."

There are certain other elements in Tanlac, which, because of their influence upon the appetite, digestion, assimilation and elimination, improve the nutrition and vital activity of all the tissues and organs of the body and produce that state of general tonicity which is called health.

The United States Dispensatory makes the following comment regarding another ingredient:

"It may be used in all cases of pure debility of the digestive organs or where a general tonic impression is required."

There are certain other ingredients described in the Dispensatory, and in other standard medical text-books, as having a beneficial action upon the organs of secretion, whose proper functioning results in a purification of the blood streams passing through them. In this manner, objectionable and poisonous ingredients of the blood are removed and the entire system invigorated and vitalized.

Tonic and Body Builder.

Tanlac was designed primarily for the correction of disorders of the stomach, liver and bowels. At the same time, however, it is a powerful reconstructive tonic and body builder, for it naturally follows that any medicine that brings about proper assimilation of the food and the thorough elimination of the waste products must, therefore, have a far-reaching and most beneficial effect upon the entire system.—[Advertisement.

KERNEL COOTIE—A DAY IN THE COUNTRY

THE GUMPS—THE SAGE OF SHADY REST

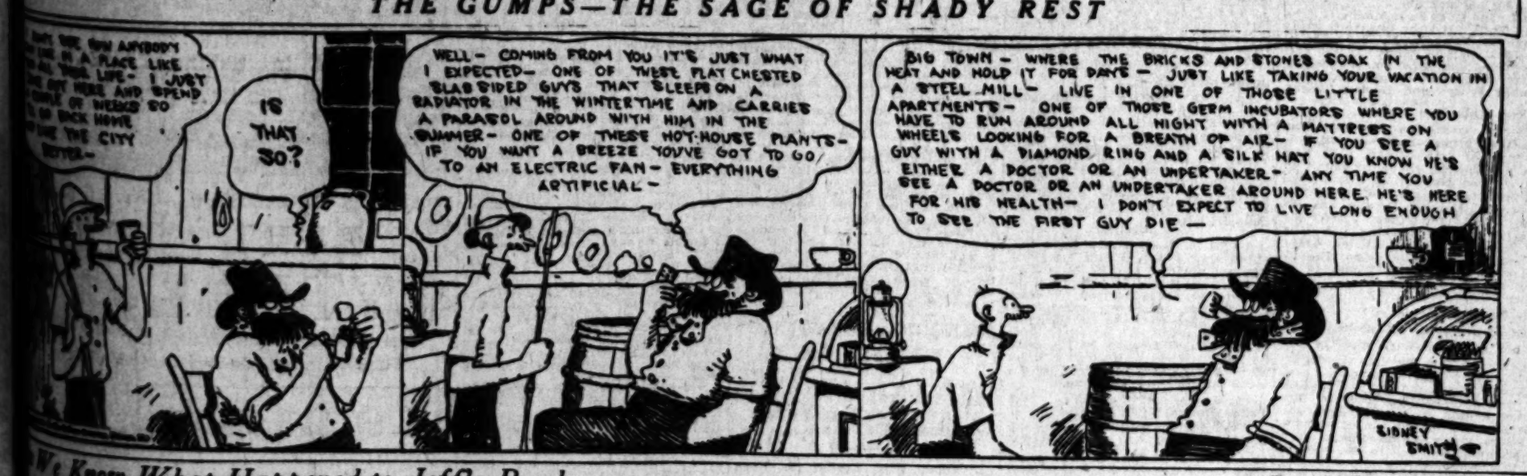

We Know What Happened to Jeff's Pooch. - - - - - - - - - - - - - - - - By BUD FISHER.

[Copyright, 1921, by M. C. Fisher. Trade Mark Reg. U. S. Pat. Off.]

Schools and Colleges

A Wonderful Summer For a Live Boy!

A real opportunity for a happy and profitable vacation.

The Summer Session of the San Diego Army and Navy Academy, July 1st-Sept. 1st.

The moderate price of $150 covers entire cost of board, tuition, room, light, use of arms and accoutrements and sixty cents per week for personal laundry, for the entire two months.

A boy will have chances to review or to take advanced work in one or as many subjects as he may need to make up his college entrance credits or to bring passing gradings to recommended gradings, under the Academy's superior faculty of trained teachers.

Classes close at noon, so that the afternoon may be spent in wholesome athletic games on the twenty-acre campus or in the salt water swimming in the Bay of Ocean near the school.

For reservations, write or phone

Capt. Thos. A. Davis, Pres., Pacific Beach, Cal.

PASADENA MILITARY ACADEMY
On W. Ave. 64, near Pasadena, 8 miles from Los Angeles, on P. E. street car line. An accredited School, receiving both Day Pupils and Boarders, greatly enlarged and newly equipped with modern conveniences, including indoor swimming pool and gymnasium. Military, Athletic, Horsemanship. Grammar Grades sixth to eighth inclusive; full High School and College Preparatory work, with special free courses in Business Training, Aeronautics and Wireless Telegraphy. FALL TERM opens September 20. Ask for new catalogue. Address COL. C. M. WOOD, Supt., Pasadena, Cal. Phones, Los Angeles 29491, or Pasadena, Fair Oaks 269.

WILLIS-WOODBURY BUSINESS COLLEGE
Foremost since 1884.
Willis individual method of instruction reduces time and increases efficiency.
SITUATIONS FOR ALL GRADUATES.
Fifth Floor Hamburger Building, Los Angeles.
Branches at Riverside and Santa Monica.

YALE BOARDING and DAY SCHOOL, June 29th. Grammar and High School grades. 300-306 N. Union Ave. SUMMER SESSION BEACH CAMP Telephone Whittier 2474. Fine Equipment. Athletic Direction.

Y.M.C.A. Night and Day Business Courses
Practical Instruction, Latest Methods. Quickest Results in Accountancy, Commercial Law, Salesmanship, Wireless, Spanish, Efficiency, Public Speaking, Advertising, Complete Auto, Mining, Engineering, Secretarial Courses. Call Registrar, Y.M.C.A. Schools, 718 South Hope Street.

THE EGAN SCHOOL of Motion Picture Acting
Endorsed by the most eminent producers. Patrick Calhoun, Director. Classes, 6 lessons, twenty dollars—Mondays and Thursdays, 2:30 p.m. and Tuesdays and Fridays, 7:30 p.m. Private tuition daily. Apply to the Registrar for booklet. THE EGAN LITTLE THEATER BLDG., Phone 66071—3204 S. Figueroa St., Los Angeles.

Commercial Experts' Training Institute
"The School of INTENSIVE Training."
COMPLETE BUSINESS, SECRETARIAL AND CIVIL SERVICE COURSES.
GROSSE BUILDING, Sixth and Spring Streets. Phone 3021.

Dixon School of Business Teachers' Classes in Shorthand, Typewriting, Bookkeeping, Business Organization and Administration. Beginning and Advanced Methods. Six weeks intensive work. June 20 to July 30. Gregg Teachers' Certificate Course. Phone 65131. 626 Stimson Building, 3rd and Fpring Sts.

Summer School Long Beach Military Academy. The Only Academy by the Sea. Full particulars on application to PROFESSOR BLACKWELL, 2600 E. Ocean Blvd., Long Beach.

CLAREMONT SCHOOL FOR BOYS. A school in the foothills, 35 miles from Los Angeles. Vigorous outdoor life. Horseback riding. Thorough preparation for college. Seventh grade to college entrance. Box 300, CLAREMONT, CALIFORNIA.

LOS ANGELES MILITARY ACADEMY
Delightfully situated on Wilshire Drive, near Pasadena. Highest standard in SCHOLARSHIP, MILITARY TRAINING AND GENERAL CULTURE. 20th year. The school that appeals to thoughtful and discriminating parents. Special Rates for Summer Months. Mountain and Beach Camps. R. K. Bailey, Supt. Phone 21411.

URBAN MILITARY ACADEMY. Summer boarding school at beach. Summer classes at 926 S. ALVARADO. Phone 52947

MACKAY BUSINESS COLLEGE
Secretarial studies, Stenography, Bookkeeping, Telegraphy. Day and evening classes. Tuition may be earned by assisting with light office work. NINTH & MAIN. 63184.

SHORTHAND BELL is the shortest, easiest accredited shorthand in the world. 15 rules, 32 word signs, no exceptions, average student in Dictation first week. BELL SCHOOL, 625 Black Bldg. English, Spanish, French, Italian and German written without change. Instructed individually, day, evening or in your home. Months before any accredited shorthand known. Positions guaranteed. We teach Spanish, English, Book-keeping, full Secretarial courses. 63577.

PAGE MILITARY ACADEMY. A Big School for Little Boys. The largest school of its class in America. Pupils admitted at any time. In session throughout the year. Send for Catalog. R. F. D. No. 7, Box 350. Phone 74315. ROBERT A. GIBBS, Headmaster.

Sawyer School of Secretaries
INTENSIVE TRAINING—12-WEEK COURSE—SECRETARIAL COURSES
Fourth Floor Baker-Detwiler Building, 412 West Sixth. Phone 60101.

CALIFORNIA COMMERCIAL COLLEGE
Phones: 62634 625 SOUTH HOPE STREET, LOS ANGELES. Main 8211
WINNER of Grand Prize Cup, First Prize and Third Prize in State Typewriting Contest for 1921. Offers 18 Courses. Employs 16 Instructors. Send for Victory Year Book giving detailed information. POSITIONS GUARANTEED TO GRADUATES.

Theaters Amusements—Entertainments

GRAUMAN'S RIALTO— THE WORLD'S MOST BEAUTIFUL LITTLE THEATER—BDWY. NEAR 5TH

GRAUMAN'S MILLION DOLLAR THEATER— BROADWAY AT THIRD

HIPPODROME—Main St. at 4th. NOW SHOWING

A Smashing Triple Program

GEORGE WALSH The Athletic Star, in "Dynamite Allen" | 6 ACTS BETTER VAUDEVILLE | BUSTER KEATON In the Laugh Classic "The High Sign"

Come Any Time—Continuous Daily 1 to 11

EL CAMINO REAL THEATER— CAHUENGA AND HIGHLAND AVENUES.

PLIGRIMAGE PLAY

(LIFE OF THE CHRIST)

NOW! 8:00 P.M. Nightly Except Sunday

SEAT SALE, Barker Bros., 724 S. Broadway, Phones 10423, Pico 1840; Kress Drug Co., 6401 Hollywood Blvd., Hollywood 1861, 578384; American Travel Co., 517 S. Spring, 63185; Alexandria, and all leading hotels. Prices, $1 to $2.50. Boxes $3. Limited Season.

MOROSCO THEATER— MATINEE TODAY

OLIVER MOROSCO PRESENTS

"TAILOR-MADE MAN"

A CORKING GOOD COMEDY with Bertha Mann and Gayne Whitman

MATINEES, 10c TO 50c. EVENINGS, 10c TO $1.00

MAJESTIC THEATER— MATINEE SATURDAY 2:15

Mats. Sun., Wed. and Sat., 25c and 50c Eves., 25c to $1.

Positively Last Week THOMAS WILKES PRESENTS

"Parlor, Bedroom AND Bath"

With MARY NEWCOMB and a Strong Supporting Cast

Next Week—"PETER"—With Special Engagement of Robert Edeson.

WASHINGTON PARK

BASEBALL

SEATTLE vs. LOS ANGELES

TODAY, 2:30 p. m.

NEW SYMPHONY THEATER— Bdwy. at 6th

LEW CODY IN PERSON

appearing in connection with his latest picture

"A DANGEROUS PASTIME"

CODY HAS A REAL TWENTY-MINUTE ACT

and Appears in Person

Daily at 3:00, 8:00 and 9:45

ORPHEUM— JACK NORTON & QUEENIE SMITH

The Best in Vaudeville Orpheum Circuit

WILFRED CLARKE & CO. "New What!" | "BUBBLES" FEARLESS CE DORA Girl in the Golden Globe.

MELVILLE & RULE "League of Servants" | KITNER & REANEY "An Ocean Episode" | YOUNG & WHEELER "Bachelors of Music"

TRIXIE FRIGANZA "MY LITTLE BAG OF TRIX" | Topics of the Day | WILFRID DU BOIS "Jongleur Distingue"

Every day at 2, 15c to $1.00; Every night at 8, 15c to $1.50. Phones, 10477, Main 977.

CLUNE'S BROADWAY 528 South Broadway

MARY MILES MINTER With MONTE BLUE IN MOONLIGHT and HONEYSUCKLE

OTHER ENTERTAINING SUBJECTS

ALHAMBRA THEATER— Hill St. Bet. 7th & 8th

First Time Shown in Los Angeles

LIONEL BARRYMORE in "JIM THE PENMAN"

Henry Lehrman Comedy, "WET AND WARMER"

BURBANK THEATER— Main at 6th

Hi Jinks Revues AL and LOIE BRIDGE COMPANY OF 60

CLEVER BEAUTY CHORUS—ENTIRE NEW SHOW

GARRICK Bdwy. at 8th. 20c and 30c Children 10c

CONSTANCE TALMADGE in "LESSONS IN LOVE"

FLASHES.

METRO BUSY.

LABOR SHORTAGE SUPPLIED, BUSINESS BOOMS.

By Grace Kingsley.

Metro studios are getting along nicely despite labor difficulties, with the stages illuminated yesterday for two companies, while two more were at work on location, and still another company was preparing to get under way.

Rex Ingram is to begin work in about a week on a film version of Victor Mapes and Winchell Smith's comedy, "Turn to the Right," for which June Mathis is writing the scenario. The cast will be an interesting one, and will include Alice Terry and Edward Connelly, Miss Terry in the leading feminine role, and Mr. Connelly in the role of the village miser.

Raymond Hatton, famous character man, who has a score of noted impersonations to his credit, was engaged yesterday to play the role of Muggsy, the crook in the Ingram picture. A leading man has yet to be chosen.

Bayard Veiller, who is producing "Lady Fingers," with Bert Lytell, was engaged in the manipulation of a genuine safe whose lock finally succumbed to the fingers of the versatile Bert. Ora Carew is again back at Metro in the leading feminine role for this picture.

Another stage is housing Harry Beaumont's company, which is engaged in making "The Fourteenth Lover," with Viola Dana starred. Jack Mulhall has the name part. Speaking of Miss Dana, if she had never seen a cook book before starting her career in pictures she would have been an expert cook from the experience acquired before the camera. For in three of Miss Dana's recent pictures she has been called upon to prepare screen repasts. In "The Fourteenth Lover" Miss Dana will be called upon to spend several hours in a kitchen on one of Metro's inclosed stages. Alice D. G. Miller, who wrote the story, and Harry Beaumont, director, insist that the star actually exhibit her culinary gifts. In "Cinderella's Twin," Miss Dana prepared several meals during the filming of the picture, in which she played the part of the cook, and in "Puppets of Fate," as a poor Italian girl, she again prepared real food which was consumed before the camera. In "Home Stuff" she played the role of a farmer's "hired girl," in which role she had to cook for the stage hands.

"And I do hope," declared Miss Dana, "that if they make me cook again, it'll be as a camp cook over at Catalina, and that they'll let me do it in a bathing suit."

Constance Binney Next Week.

When Constance Binney arrives at the Realart studio she wants to be all dressed up; so she is being delayed in New York in order to get some new togs which shall be the envy of all the other little Hollywood ingenues.

Miss Binney will arrive the middle of next week, and this will be her first trip to the Pacific Coast, all her Realart starring vehicles having been made in New York, previous to which she was in musical comedy successes in the metropolis.

Occupying the directorial camp chair will be Maurice Campbell, who has just completed seven pictures with Bebe Daniels. Miss Binney's first picture made here will be an adaptation of Bret Harte's "The Heritage of Dedlow Marsh," of which Fred Myton is writing the scenario.

Conrad Nagle Vacations.

There's one popular picture star who is lucky in being able, not only to have a vacation, but to take a nice trip in which to enjoy it. This picture star is Conrad Nagle, who, accompanied by his wife, baby and maid, will today journey to Big Bear for a two weeks' rest and fishing trip.

Max Linder May Go Home.

You'll have to page Max Linder in France within a short time if reports are true. It seems that Mr. Linder, now in New York, is contemplating a trip back to his native country. Just when he will return is not certain, but it will probably be two or three months from now.

Rex Beach's First.

Rex. Beach is now engaged in making his first film for United Artists. The story he is filming is "The Iron Trail," and the picture is being made in Yonkers, N. Y., with R. William Neill directing. In the cast are Wyndham Standing, Alma Tell, Betty Carpenter, Reginald Denny, Eulalie Jensen and Harlan Knight.

Norma Talmadge Abroad.

Norma Talmadge decided that she liked foreign parts so well, following her trip abroad, that now she has decided to go to Egypt to make "The Garden of Allah," according to telegraphic word just received. Herbert Brenon has already left for that interesting country, and is working on the script of the Robert Hichens story en route. Meanwhile, Sidney Franklin is to direct Miss Talmadge in "Smiling Through."

Tom Terriss Overcome.

Being overcome by the heat back in hot old New York was the experience of Tom Terriss, who is directing "Find the Woman."

Mr. Terriss had taken 200 people to the Ambassador Hotel to film scenes in an Italian garden. He was standing at the top of a flight of stairs, giving his directions, when he stumbled and fell to the bottom. At first some of the inexperienced players thought that Terriss was merely giving an imitation of what he wanted them to do, but upon investigation they discovered Mr. Terriss had been overcome by the heat.

He was bruised and cut from the fall, and had to be removed to his home and a physician called to attend him. It is expected that he will be back on the job within a few days.

Soft for Marie Prevost.

Not dressed up at all, with no place to go and glad of it, is the enviable situation of Marie Prevost, these days. In other words, opening scenes of Miss Prevost's current Universal story call for that young lady to be clad in the flimsiest nightie, while, propped up in bed she reads a novel, with a cool lemonade at her elbow.

King Baggot is directing, and Harry Myers is playing opposite Miss Prevost in the film, which is entitled "The Girl Who Knew All About Men."

Omar in the Wilderness.

The world is going to get a chance to see, via the films, the beautiful buildings and grounds of Krotona Institute, the theosophical community, which has its headquarters on a Hollywood hill. Ferdinand Earle spent two days there the early part of the week, filming scenes for the Rubaiyat of Omar Khayyam. In the picture are Frederick Warde as Omar, Edwin Stevens as the chief of the assassins, big-eyed Kathleen Key as Thou, with Ramon Samanlegos, Hedwiga Reicher, Snitz Edwards and Paul Weigel in other important roles. Just where and how the "jug of wine" comes in, nobody is divulging.

Egan School Show.

The students of the Egan School will give a performance of "The Other Mr. Smith," a farce comedy in three acts, by James Henry Darnley, on Wednesday evening, July 27, at 8:15, in the Egan Little Theater, under the direction of Edward Dvorak. Taking part will be Barbara Brown, Mildred Caldwell, Elizabeth Kevane, Violet Lister, William West, Owen Hale, Sam Cohn, Cherry Campbell and Henry Kruger.

Tom Forman Comes Home.

Tom Forman, director for Paramount, will arrive next week from New York. He will direct Thomas Meighan, who will arrive August 1, in "A Prince There Was," George M. Cohan's play, adapted by Waldemar Young to the screen.

Higgins is Promoted.

Shopping yesterday for a megaphone and a pair of professional puttees was Howard Higgins, long production manager for Cecil B. De Mille, but who now is to be a full-fledged director in his own right, according to announcement by Jesse L. Lasky, first vice-president of Famous Players-Lasky Corporation.

Mr. Higgins's first star will be Wallace Reid, and the picture he will make will be "Rent Free," by Mann Page and Izola Forrester Page. Elmer Rice is making the continuity.

Fitzgerald With U.

Irving G. Thalberg, general manager at Universal City, has signed Dallas M. Fitzgerald, one of the best-known directors of the motion picture industry, to produce Universal photodramas. His first work will be to guide Gladys Walton through the star's next story, "The Guttersnipe," a comedy drama by Percival Wilde, in which she plays a little Irish girl.

Single blessedness is a state that appeals to Pearl White, after all. Though married only a little over a year, she has just secured a divorce from her husband, Wallace McCutcheon, back in Providence, R. I., according to telegraphic word just received. Evidently Miss White desired freedom at any cost, as the divorce was granted without alimony. Final decree will be entered in six months' time.

Prima Donna Writes, Too.

Wrapping her voice in cotton wool, another prima donna has succumbed to the pictures. She is none other than Grace Drew, who sprang into fame a few seasons ago as the prima donna of "The Chocolate Soldier" and "Alma, Where Do You Live?" and who has now signed up with Realart.

Miss Drew, however, isn't going to appear before the camera. Instead, she has taken up writing, learned to perform on the typewriter as well as the piano, and is devoting herself to concocting stories suitable to the vivacious Bebe Daniels, Mary Miles Minter and Wanda Hawley. But this isn't her first attempt at writing, by a good deal. Though devoted to music, she still has managed to dash off magazine stories from time to time, and she also, in collaboration with Katherine Pinkerton, wrote "Spring Fever," which is being scenarioized by Elmer Harris to be used as Bebe Daniels's next film offering.

Lew Cody to Repeat.

So great a success is Lew Cody winning at the Symphony, where he is appearing twice daily, in person, and where his flickering photograph as the hero of "Dangerous Pastime" is also being shown, that he has been engaged to appear a second week, beginning next Sunday.

Mr. Cody isn't going to recite "Fleurette," however, next week, but is going to make a little talk. Cody's personality is a very persuasive one, so if you don't want to be converted into being one of his followers, providing you aren't one already, why you'd better stay away, that's all.

"For Husbands Only," which was probably the most successful picture that Lois Weber ever made, and which is likewise considered the most artistic, is to be revived at the Symphony next week.

Charles Ray Gets Busy.

Nothing can stop Charles Ray, not even the hot weather. Mr. Ray has started work on his tenth production for First National release. The title of Mr. Ray's latest photoplay is "Gas, Oil and Water," from the story by Richard Andre. Included in the supporting cast are Charlotte Pierce, Otto Hoffman, Robert Gray, William Carroll, Bert Offord and Richard Sutherland.

The locale of the new Ray picture is the Mexican border. Al Ray, cousin of Charles Ray, will assist in the direction of the picture.

Graceful Dancer at the Orpheum.

Queenie Smith,

Formerly premiere danseuse at the Metropolitan Operahouse, New York, now appearing here in "Bubbles."

Poison Mystery Seen in Death of Lennox Boy.

A post-mortem examination is to be conducted today by County Autopsy Surgeon Wagner to determine the cause of the death of Richard Lundee, 12 years old, of Lennox, a suburb of Inglewood. The boy died yesterday morning at his home and Dr. Gail Fehrenson of Inglewood declined to sign the regular physician's certificate provided in such cases and referred the case to the Coroner's office.

The physician was reported to have expressed the opinion that the boy may have died from poison, either self-administered, taken by mistake or given him by some one else.

According to the report made to the Coroner's office, the boy's parents were away from home Tuesday night when the lad was taken ill. Neighbors called Dr. Fehrenson, and the latter had to force an entrance into the house. When the parents returned they declared the boy had complained of illness, but they had ascribed it to minor stomach trouble and had left him at home Tuesday evening while they attended to a business matter.

STENOGRAPHER SUES WEALTHY OIL MAN.

SAYS SHE EXPECTED HIM TO WED HER AND HE DIDN'T; ASKS $100,000 BALM.

Alleging that Luther S. Foss, who, she says, is worth $2,000,000, promised to marry her Feb. 15, 1920, but subsequently wedded another, Emma K. Engelke filed a breach-of-promise suit against Mr. Foss for $100,000 damages yesterday.

Miss Engelke, who is a stenographer, recites in her complaint that she is "now willing and ready to marry defendant" and has been at all times since that day in February; that her friends and neighbors learned of her engagement and that she has been caused extreme humiliation and much stress of mind by disappointment.

T. K. Case, her attorney, refused to discuss the case last evening.

Mr. Foss, who is an oil man, said last night that he has known Miss Engelke for some years and has always regarded her as a friend and an efficient stenographer, but that there has never been anything of a sentimental nature between them.

NEW TRIAL REFUSED.

Judge York refused application for a new trial yesterday by Mrs. Grace Madden Cohen, who has been attempting to become administrator of the estate of Isadore Cohn, on her representation that she was married to him just before the earthquake and fire in San Francisco. Mrs. Cohen will appeal to the higher court, it is said.

RADIOS.

THE CENSORS.

AUGUST BODY HERE IN MONTH OF AUGUST.

A member of every censor board in the country will arrive at Universal City on August 15 to go into action with Universal directors to straighten out the tangle of hokum which has surrounded the censorship question since it started.

Taking Universal as one of the biggest producing organizations, with a well-established policy of making clean pictures, the censors are going to cover the studio as the guests of Carl Laemmle, investigate every angle of the motion picture industry, and decide just how much scissoring the average picture can stand without ruining it for men, women and children.

The censors were personally invited by Carl Laemmle, who conceived the idea as the best method in the world to familiarize the censors with the pictures which they are called upon to edit for their respective committees.

"Foolish Wives," Eric von Stroheim's expensive Universal photodrama, will probably be the first picture to be viewed by the censors. The entire production, which will be released in twelve reels, does not contain one censorable scene, according to Von Stroheim, but it will be of particular interest to the censors because of its demonstration that the most elaborate production ever made in the history of the world can go to the screen without objectionable features.

While in Los Angeles, the entire committee will be Mr. Laemmle's guests at the Beverly Hills Hotel.

"THE FOUR HORSEMEN" TO SHOW IN GERMANY.

Rex Ingram's production of "The Four Horsemen of the Apocalypse," which yesterday opened at the Mission Theater, is shortly to have its European premiere. Metro is negotiating both in Los Angeles and New York for release of the film, and, astounding part of it all, the first nation which will probably view it is Germany!

The "Four Horsemen" is a mighty argument against war, and yet, in a sense, far removed from a war picture. Certain of its episodes, in which 12,500 actors were employed, realistically depict the battle of the Marne, but this is the sole touch of war throughout the story.

Showing "The Four Horsemen" in Germany is much like "bringing coals to Newcastle." The film's argument is directed against the war-lord party of Germany, in power during the great struggle, but favors those former "radical" elements of that nation who sought to overthrow the war lords.

Its second showing at the Mission Theater shatters precedent in the fact that it was this house which gave it a national premiere some months past. Never before in film history has a picture returned to the identical house where it was first shown.

The Barrymore Poise.

Lessons in poise, reserve, forcefulness—all without the "batting of an eyelash," as it were—may be obtained by the more demonstrative motion-picture players at the Alhambra this week, where Lionel Barrymore proves the possibilities for effectiveness which are contained in holding oneself back from "acting all over the screen."

The Barrymores are an illustrious family, and Lionel, perhaps more reserved than ever in "Jim the Penman," yet makes the famous melodramatic story more forceful and convincing by reason of living up to the tradition of the Barrymores—that of never allowing the movement of the body to overshadow the impression of the mind. In other words, Lionel Barrymore drives his points home by the telling suggestion of his eyes.

The Revue of Revues.

The most important announcement sent out from the Orpheum of late is the advent of Gus Edwards's newest revue, which has caused a sensation in New York recently.

Gus Edwards is the greatest developer of youthful talent in the country, and in his present act, "The Song Revue of 1921," he has a cast of thirty young people ranging from 16 to 21 years of age.

The act is making the longest jump ever known in vaudeville. The week of July 25 they play at the Palace in New York, and just one week after their closing there they open in Los Angeles at the Orpheum, Monday, August 1.

The revue is by far the most pretentious offering ever put out by Mr. Edwards; in fact, when the act was first put on it was produced with the idea of making it a whole evening's entertainment, but conditions in the legitimate field made it more desirable to take an Orpheum contract.

'49 In the Films.

Benjamin B. Hampton is to make a photoplay that will paint the colorful history of San Francisco just following the days of '49. He has started work on Stewart Edward White's "The Gray Dawn," which turns exquisite hued lights on 'Frisco seventy-five years ago.

Prominent parts are taken by Carl Gantvoort, Claire Adams, Bob McKim, Eleanor Hancock, Harvey Wayne, Marc Robbins, C. E. Murphy, Omar Whitehead, George Hackathorn, Frank Hayes, Snitz Edwards, Zack Williams, Harold Collins, Grace Marvin and Charles Arling.

"The Gray Dawn" will be followed at the Hampton studios by a new Zane Grey story, which is already being prepared for the screen by the Hampton scenario staff.

Children's Matinees Postponed.

The third of the series of children's matinees being given at the Alhambra will be postponed until Saturday morning, July 30. Many interesting specialties are being arranged for this latter date, and the program of unusual interest for the boys and girls will be announced later.

This series of children's matinees, which it is hoped to establish as a permanent feature, are sponsored by a group of prominent society folk who are active in the city's worthy philanthropies. These include Mrs. M. H. Hellman, Mrs. J. P. Farrell, Mrs. Michael J. Connell, Mrs. Dan Murphy, Mrs. Granville MacGowan, Mrs. C. Gardner Bullis and many others.

"Black Beauty" at De Luxe.

Jean Paige, one of the most popular of the younger stars, has the principal role in the big special production, "Black Beauty," which will be shown at the De Luxe Theater today and tomorrow.

The film is unique in many respects and is filled with spectacular scenes. The fox hunt, the fire in the stables, the storm that washed the bridge away, the grand ballroom scene and the race between horse and locomotive are some of the big moments in the picture.

A score of horses used in the production necessitated the maintenance of blacksmith shop, harness makers, carriage maker and a large number of grooms, stable boys and the like during the making of the film.

Wells Made Manager.

Robert E. Wells, who managed the old Victory and later the Mission Theater, is now general manager of a film location bureau being operated by the Assistance League, in the interests of children's charities. The bureau secures exclusive privileges to all sorts of "location," and the rentals it charges for their use are turned over to charity.

The De Havens Depart.

Mr. and Mrs. Carter De Haven have left Los Angeles. The two De Haven kiddies accompanied their parents, who will spend the rest of the summer at Atlantic City and visitin' round.

The De Havens have just finished "My Lady Friends," which after being cut and edited by Director Lloyd Ingraham at the Louis B. Mayer studio, will be shipped to New York a few days after the departure of the principals in the picture.

"My Lady Friends" was filmed on two big stages at the Mayer studio, while many of the exterior scenes were made at San Diego, Catalina and San Francisco.

Cast of "Lucky Carson."

Betty Ross Clarke is to assume the leading feminine role with Earle Williams in "Lucky Carson." The picture is to be a five-reeler from the novel "Salvage," by Aquila Dempster. Colette Forbes, Earl Schenck and James Butler also are in the cast.

Moreno One of the Lambs.

Antonio Moreno leaves next week to attend the "Bohemian Jinks" near San Francisco. Moreno is a "Lamba," and that club is affiliated with the Bohemian Club of San Francisco.

Pleasant Summer Work.

Alice Calhoun, Vitagraph star, is at Rockport, on Cape Ann, one of the oldest towns of the Atlantic coast, where she is making exterior scenes for her new production, "The Matrimonial Web." William Striker is leading man. Edward Jose is directing the picture.

Ben Turpin in Chicago.

Ben Turpin isn't to have a vacation after all. [illegible] going to be [illegible] though he takes the scenes of his [illegible] the Sennett lot in [illegible] goes to Chicago, to [illegible] later, there to appear [illegible] conjunction with [illegible] in which he will [illegible] "Hard Knocks" and "Love's Outcast" [illegible] Doughnuts."

Afterwards and [illegible] latter part of August, [illegible] the country making [illegible] ances in as many of the [illegible] as his brief itinerary [illegible]

The opening date of [illegible] engagement is set for [illegible] 22.

Worthington Will Direct.

William Worthington [illegible] rected "The Beautiful [illegible] which Grace Darmond [illegible] starred at the Superba [illegible] will appear in person at the [illegible] Friday evening, [illegible] novelty act, which will be an enjoyable addition to the [illegible] program.

Down on the Rond.

Remarkable scenes [illegible] filmed at Manhattan Beach, [illegible] which is being staged at [illegible] Pont's forthcoming picture, "The Rage of Paris." Conway, who is directing the story as a [illegible] presentation.

Don't Crowd, Gentlemen.

Here's a new angle to [illegible] free tickets to the showing of [illegible] tion picture at a local theater. [illegible] management of the Circle theater announces that it will [illegible] theater, Friday afternoon, [illegible] ning, any book-keeper who is employed by a recognized [illegible] organization is [illegible] vicinity continuously for [illegible] fifteen years and [illegible] his or her firm to the [illegible] only will the bearer of such [illegible] be passed into the house free [illegible] of the management, but [illegible] the bearer's own [illegible]

This comes [illegible] the hero of "The Ten-[illegible] the interesting study of [illegible] life as it is lived by the [illegible] which is the feature [illegible] the California this week, [illegible] a man.

TAILOR'S STOCK [illegible]

[LOCAL CORRESPONDENCE.]

PASADENA, July 21.—[illegible] all the new goods in the [illegible] tablishment of A. C. [illegible] South Euclid avenue, [illegible] off by burglars early [illegible] When Mr. Donaldson [illegible] place of business today [illegible] stock wiped out. The [illegible] rice Mr. Donaldson had [illegible] fall and winter were [illegible] loss totaled $4000.

Theaters — Amusements — Entertainments

CALIFORNIA THEATER—

MILLER'S THEATER— 2 MORE DAYS TO SEE THE SMASHING MYSTERY

"PROXIES"

COMING SATURDAY CHARLIE CHAPLIN & HAROLD LL

KINEMA THEATER—

TALLY'S BROADWAY—

BERT LYTELL

in LLOYD OSBORNE'S

Saturday Evening Post Story

NOW

A Great Comedy

MISSION THEATER— Broadway

NEW PANTAGES VAUDEVILLE— MR. ALEXANDER, PANTAGES REPRESENTATIVE

EDDIE VOGT in "The Golf Bug"

A RHAPSODY IN VELVET, THE ART OF

NOODLES FAGAN & ELSIE | MARTHA HAMILTON

"THE PAPRIKA GINGER JARS" DOBBS, CLARK & DARE | BENDER & HERR | PANTAGES ORCHESTRA

BESSIE LOVE in "PENNY OF TOP HILL TRAIL"

Coming, Aug. 1st.—In Person—Eva Tanguay "The Girl Who Is Different"

PANTAGES BROADWAY—

ALBRIGHT BROADWAY FOLLIES OF

"WIVES AND HUSBANDS"

PEARL WHITE in "TIGER'S CUB"

THEATER DE LUXE— Alhambra Building, Broadway at Fifth

TODAY

JEAN PAIGE in "BLACK BEAUTY"

ADDED ATTRACTIONS

News From South of Tehachepi's Top.

...DENTS COST LIFE OF TWO.

...e Seriously Injured in ...ries of Mishaps.

...ds Smashes Feature ...ay's Reports.

...ngle Woman Taken to ...ta Ana Hospital.

[BY A. P. NIGHT WIRE.]

...ANA, July 20.—Two ...e killed and one seri... injured in accidents in Orange ...unty last night and today. Harry ...d, a motor truck driver, was instantly ...lled when the Murphy Coyote oil lease ...ell blew out last night, when the ...men at the well on which ...rilling exploded. He was ...ty-five years old, and lived in Whittier ...ere he is survived by his wife, Faye Gooch ...d by parents, Mr. and ...s. L. Sanford.

...ames J. Rathers, 54, died ...esterday morning at a hospital here late ...day from injuries received ...n an automobile driven by Clarence Maag and ...ard of Orange. The accident occurred at Washington and ...ue, Santa Ana. The injured woman died immediately in the hospital. She was found to have had a fractured skull. Both ...ere residents of Los Angeles.

...ames L. Doty of Los Angeles ...as fatally injured last ...ght when a motor truck crashed ...to his automobile in which he ...as riding. In the car with ...im at the time of the accident ...ere Harland, 610 Marshall ...venue, and J. P. Lefty, ...lso of Alameda streets, Los ...ngeles.

...ll persons who have immediately ...ospital. An X-ray ...ken today disclosed ...ull of the brain, and numer... bruises. The other oc... escaped with ...ruises. The truck, driven ...y night of Fullerton, turned ...n from First street into ...he creek occurred.

...ty Agency, 511 Spring st.

...COUNTIES TO ...ERVE INTERESTS.

...TIES NEW LAW TO ...E CONSERVATION ...F WATER.

[LOCAL CORRESPONDENCE.]

...ANA, July 20.—Super... of this county will assemble ...n at 2 o'clock for the ...ose of the proposed ...ounty hospital, ...s for the regulation ...ge of trucks and loads on ...ounty roads for road conservation. ...ese topics will be consid... by members of the boards ...Supervisors and ...ounty engineers ...ties adjoining counties ...ng plans for flood-control ...ork of their own territory, ...ncluding the co-operation of ...counties in the building ...ads and other devices for ...e better protection of the ...ds from and sinking them ...ds of the river at the ...ar Highland.

...ount of water that goes to ...ean, run-off is estimated ...ands, president of the ...Water Association, at ...ently, Enough ...to be saved, he thinks, to ...thousands of acres. ...ers of water conservation ...the principal topics dis... this night at a meeting ...Santa Ana Valley chap... Association of ...Coronado."—

...ER— ...Main at ...

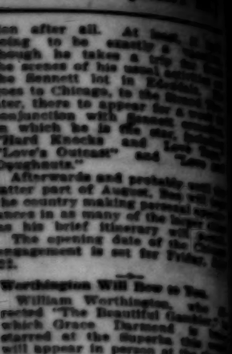

...R— ...Main at ...

THE SMASHING MYSTERY STORY

...OXIES"

...HAPLIN & HAROLD LLOYD

...Grand at ...

...AST 2 ...DAYS

MARSHALL NEILAN'S

BOB HAMPTON OF PLACER

...AY— ...833 S. Br...

...L ...WHITE ...

...edy

Broadway Near ...

...SSION ...S POPULAR AS EVER

METRO'S MIGHTY SPECIAL

...UR HORSEMEN ...THE APOCALYPSE

C. HAMILTON

...R. ALEXANDER PANTAGES PRESENTS

...DDIE VOGT in "Dan Cupid, Inc."

RHAPSODY IN VELVET, SILK AND SATIN

...E MARTHA HAMILTON & CO.

"THE TOAST OF BROADWAY"

...R & HER 7 FANTASTIC FOOLS

...NNY OF TOP HILL TRAIL"

Tragedy—"The Man of War at Manila"

...VAY—

...ADWAY FOLLIES CO.

...ND HUSBANDS"

...E in "TIGER'S CUP"

Alexander Pantages Theatre OPPOSITE WESTERN UNION

TODAY

"BLACK BEAUTY"

ATTRACTIONS

BOX IS WANTED BY JUSTICE COX.

[EXCLUSIVE DISPATCH.]

SANTA ANA, July 20.—Horace Box, 19-year-old city fireman who confessed recently to an attack made on Lucille Umphries, a Long Beach High School girl, is wanted in Santa Ana. Box was arrested on the Anaheim Boulevard on the afternoon of April 2 by Motorcycle Officer H. S. Warner, who said Box was exceeding the speed limit. A complaint was filed in the justice court, but Box failed to put in an appearance.

The incident was forgotten until the man's arrest in Long Beach.

PIONEER PASSES.

Resident of California Since 1859 Dies at Ventura.

[LOCAL CORRESPONDENCE.]

VENTURA, July 20.—H. P. Flint, a resident of Ventura since 1863, passed away yesterday evening at his home on The Avenue, at the age of 88 years. He had been ill but a few hours, being stricken with an affection of the heart early in the morning and passed away at 7:20 that evening.

Mr. Flint crossed the plains from Missouri to California in the spring 1859, making the trip by ox team. He settled in San Benito county and went to work on Col. Hollister's ranch where the town of Hollister now stands. Three years later he went to Los Angeles and remained there till 1865. In that year he took a flock of sheep he owned and moved them to Ventura county where he rented 1300 acres of the Rancho Santa Clara del Norte.

Many years ago he gave up sheep raising and settled down to the life of a farmer and orchardist on The Ventura Avenue. In 1872 he married Catherine Collins in Oakland. Four children were born, two of whom and the widow, survive him. The children are Grace and William Collins Flint.

Mr. Flint was born at Quiney, Ill., and has lived in various States of the Union before coming to California including Ohio, Connecticut, Missouri and Kansas. For a time he was employed by the government in the '50's hauling supplies from Fort Leavenworth, Kan., to Salt Lake.

Live well, keep cool at Coronado. —[Advertisement.

CHINAMAN ENDS IT.

Lifeless Body of Aged Tongman Found in Fresno.

[EXCLUSIVE DISPATCH.]

FRESNO, July 20.—The lifeless body of Wong Fook Yee, 70, resident of Chinatown, was found suspended by a rope from a ladder in a rooming-house in G. street, where he resided, about 6:50 this morning by Corp. Cliff Sayre, who investigated. According to Sayre the Chinaman had been dead for not more than two hours. Sayre stated that the man had been in ill health for a prolonged period and that the only motive which can be given for the suicide was worry over physical condition.

Yee was a member of the Bing Kong Tong and had no immediate relatives. The inquest was conducted at 3 o'clock this afternoon by Coroner Lisle at the Lisle & Ross undertaking establishment.

Water fine at "Coronado Beach." —[Advertisement.

NEW CITY CAMP.

Riverside Builds Play Ground Near Mentone.

[LOCAL CORRESPONDENCE.]

MENTONE, July 20.—S. W. Allen, Forest Supervisor of the Angeles National Forest, and T. D. Woodbury, assistant district forester, from the San Francisco offices, have been inspecting the sale of government timber in Big Bear Valley and in Holcomb Valley.

The government has recently leased to the City of Riverside a large tract of ground at Garner Meadows for a municipal camp. It is being improved for the purpose and the forestry men are supervising the removal of some timber. A large reception hall, an open-air dining-room and kitchen, and a half dozen cottages are to be erected on the grounds this year. Next year tennis courts and recreation grounds will be laid out and a light plant installed.

The forestry men say that the inquiries for leases are more numerous this year than ever before. They have been issuing eight to ten leases for summer cottages each week.

AGED WOMAN HURT BY FALLING TREE.

[BY A. P. NIGHT WIRE.]

SANTA PAULA, July 20.—A falling oak tree pinioned Mrs. Sarah Harvey, 72 years of age, of Los Angeles, tearing off one arm and causing injuries which physicians say may prove fatal, when it practically cut in two the automobile in which she was seated at a mountain resort near here today. Thirty men being unable to budge the fallen tree, it was necessary to obtain an oil derrick from Ojai, twenty miles away, in order to release the pinioned victim.

The auto in which Mrs. Harvey was seated was owned by her grandson, George Harvey, of Sulphur Mountain Springs. She is the mother of Mack C. Harvey, oil man of Los Angeles.

Phone Coronado Agency, M. 3917. —[Advertisement.

SANTA ANA LICENSES.

[EXCLUSIVE DISPATCH.]

SANTA ANA, July 20.—Marriage licenses here: George Heisterman, 22, and Mabel Moore, 23, San Pedro; Julius Hammerstein, 55, and Elizabeth Cower, 53, Los Angeles; Henry R. Harris, 25, and Wortha Merrit, 23, Boston; Alvin Barnett, 24, and Sina Shelby, 22, Long Beach; Sebastian Nosth, 28, and Laura McDowell, 20, Los Angeles; Ralph Brandt, 29, and Pauline Dyer, 18, Los Angeles; John W. Bandini, 22, and Violet Brown, 19, Los Angeles.

"Hotel del Coronado" is choice.—[Advertisement.

BEACH CHIEF STAYS ON JOB.

City Manager Sees No Reason for Immediate Change.

Bicycle Rider Fatally Injured When Wheel Skids.

Three City Officials to be Appointed Friday.

[EXCLUSIVE DISPATCH.]

LONG BEACH, July 20. — Ben W. McLendon, Chief of Police, was continued in office for a period of ninety days by the new civil service commission this afternoon on recommendation of City Manager Charles E. Hewes. In commenting upon his purpose to continue, Chief McLendon in office, he said he didn't feel though he should change at the present time.

"Things are running along very satisfactorily," said Mr. Hewes. "If Chief McLendon is the proper man he should stay in the office he is now filling. If there's anything wrong in the police department something ought to be done. But as far as I have been able to learn I intend to see that Chief McLendon is given a square deal. The police chief must be square, honest, capable and efficient, and if a man is evincing these qualifications he should be continued in office."

FATAL INJURY.

Harvey Roberts, 31 years old, of Lynwood, was perhaps fatally injured today when he lost his hold on the rear of an automobile while stealing a tow on his bicycle. He is at the Seaside Hospital this city with a basal fracture of the skull. Roberts, employed in the Pacific Electric car shops at Torrance, was riding along the boulevard, near Compton. An auto traveling at a moderate rate passed him and he is alleged to have speeded up and seized one of the auto top grackets, permitting the machine to pull him along on his bicycle.

He lost his balance, his wheel slipped out from under him and when he fell to the hard pavement his skull was fractured. The autoist, whose name was not secured by the hospital authorities, knew nothing of the accident until another auto driver overhauled him and told him that the man who had hung onto his auto was lying on the roadway several rods to the rear. The auto operator investigated, found Roberts in a semiconscious condition and at once rushed him to the Seaside Hospital.

He is married and has one child, the authorities were told. He lived with his brother, Allan Roberts, at Lynwood.

TO APPOINT AIDS.

A public service director who will be ex-officio City Engineer, a City Purchasing Agent, a City Assessor and a City Tax Collector will be named by City Manager Hewes Friday. An assistant City Manager will not be appointed at this time. Hewes declined today to give any intimation as to who will fill these important positions. They must first be discussed by the Council at a private conference Thursday night. The public service director will appoint two deputies, one of whom will be in charge of the engineering department and the other will have direct supervision of street work, sewer inspection, garbage collection and such matters.

PRAYS TO THE MOON.

Mary Pierson, 24 years old, who says she is a full-blooded Cherokee Indian, pleaded not guilty to a charge of vagrancy today before Police Judge Hawkins. The girl was found by Special Officer E. R. Strong wandering in a remote section of the harbor district Monday night about 12 o'clock.

"What were you doing down in the harbor alone at that time of night?" asked the judge.

"I was worshiping," replied the girl.

"What were you worshiping?" continued the court.

"The moon, it is my deity," the girl answered and continued to explain that she made all her prayers to the moon. The judge continued the case for further investigation.

"Coronado Beach" for comfort.—[Advertisement.

WOULD STOP APPEAL.

Father of Injured Boy Says Son Needs Immediate Treatment.

[LOCAL CORRESPONDENCE.]

PASADENA, July 20.—Chief Deputy Sheriff A. L. Manning, who resides at 354 Oak Knoll avenue, Pasadena, today asked the city of Pasadena not to appeal from the decision of the Superior Court, which awarded Manning's son Carol $5000 damages from the municipality of Pasadena for injuries received in an accident last year.

His request was made to the City Board of Directors. He stated that it was necessary to send the boy East for physical treatment. He stated his belief that higher courts would sustain the award, but urged that no appeal be made in order that the money be available for the lad's treatment now.

Young Manning crashed with his motorcycle into a city dump wagon which was parked on the wrong side of the street and was not lighted on the night of Oct. 25, 1919.

Never buy a piece of jade, amber or crystal until you have inspected and priced them at Grace Nicholson's Oriental Shop, 46 N. Los Robles ave.—[Advertisement.

CANNING SEASON ON.

[EXCLUSIVE DISPATCH.]

POMONA, July 20.—The Sunset cannery made a trial run of peaches today in preparation for the opening of the peach-canning season next Tuesday. The apricot pack was completed last Saturday, the season being one of the shortest in the history of the local factory.

About 500 tons were handled, which was about eleven tons less than last season's output. According to Manager Ralph E. Page, only about 50 per cent of the deciduous fruit canneries are operating this year, because of the crop shortage.

Most for the money at Coronado. —[Advertisement.

YEGG TAKES AWAY RANCHER'S TEETH.

[LOCAL CORRESPONDENCE.]

ONTARIO, July 20.—When G. W. Bothwell, prominent Ontario rancher, residing at A street and Central avenue, reported to the police yesterday that burglars who entered his house during the temporary absence of the family stole only 98 cents in change and a pocket flashlight, he knew not whereof he spoke.

Today the rancher made the horrible discovery that the thieves had taken his best "store, molars," which had been left lying in the dresser in his bedroom. The teeth were set in a gold base and were of more than ordinary value. The rancher also has missed a valuable camera, a costly bar pin and other articles.

CHILD VICTIM OF FATAL ACCIDENT.

AUTOMOBILE STRIKES ONTARIO GIRL; DEATH RESULTS INSTANTLY.

[EXCLUSIVE DISPATCH.]

ONTARIO, July 20.—Opal Otilda Kast, 4 years old, daughter of Mr. and Mrs. Henry Kast, was instantly killed at 7:30 this afternoon when running across the road in front of the home of her aunt, Mrs. A. W. Clements, 1111 East A street.

She was struck by a motor car driven by R. E. Flickenger, 1239 East Grand avenue, Pomona. According to Mr. Flickenger and L. H. Gardner of Pomona, who occupied the front seat of his car with him, the child, holding a coat over her head to protect her from a shower of rain, darted suddenly in front of the car which was proceeding east at a rate of twenty miles an hour.

Mr. Flickenger declared he applied his brakes instantly and swerved the car so sharply as to all but overturn it, and both men yelled to the child who, despite their efforts, was struck by the left front fender and knocked to the pavement. Indications were that the little one's neck was broken.

Mr. Flickenger was en route to Redlands where he was taking his own small daughter to see a doctor regarding a partially paralyzed leg. Miss Frankie Smith of Pomona, another occupant of the Flickenger car, also witnessed the fatal accident as did the Misses Juanita Manson and Cora Goff and Melvin Manson of West A street, who were passing at the time.

Coroner J. B. Hanna has been notified and the inquest will be held tomorrow morning at Draper's mortuary.

Real cool comfort at "Coronado." —[Advertisement.

STOCKHOLDERS REBEL.

Members of Oil Company Hold Indignant Meeting.

[EXCLUSIVE DISPATCH.]

SANTA ANA, July 20.—More than 300 stockholders of Huntington Central Oil Company met here last evening in a protest gathering concerning alleged mismanagement on the part of company directors; $568,331 worth of stock was represented in the meeting. A. W. Rutan, local attorney, was retained as counsel for the stockholders.

It is planned to institute mandamus proceedings to oust J. F. Woodward, S. C. Woodward, William Woodward and William Sanford, four relatives, who stockholders say, control the board of directors, and who are said by those at the meeting to be responsible for the failure of the company's efforts.

The Huntington Central now owns two wells. No. 1 was brought in as a producer some time ago. After giving oil for several weeks, the well sanded up, due, the stockholders say, to mismanagement.

Well No. 2 is now within 500 feet of the distance at which neighboring wells have reached oil. Work has come to a halt on this well, until additional money can be secured, according to C. C. Closson, a speaker at last night's meeting. "I don't think you will find anything wrong with the books, everything seems all right. The great trouble has been that the directors have no technical skill, except what has been recently acquired. I am of the opinion that you could give the board any amount of money, and yet the wells would never be in a paying condition," said Closson.

FIGHT TO UPHOLD POMONA BLUE LAW.

[EXCLUSIVE DISPATCH.]

POMONA, July 20.—City Attorney Joseph A. Allard, Jr., was instructed in a resolution passed by the Pomona City Council today to appeal the decision of Judge Burnell in the Superior Court on the validity of the Pomona Sunday-closing ordinance, to the Supreme Court of the State. This action was taken after a petition was read, signed by George T. Liddle, president, and O. B. Sellen, secretary, of the Civic Betterment League, asking that the council take such action, and guaranteeing the city against any expense or loss in furthering the fight.

The Civic Betterment League fathered the ordinance and headed the fight which carried the ordinance by a scant majority of 47 votes at the municipal election in April. The resolution specifies that an agreement be drawn up between the city and the betterment league, in which the guarantees are to be stipulated in the form of individual sureties.

The City Attorney must file an answer to the decision within six days, and it is expected the litigation will pend for two years or more before a decision is rendered by the State Supreme Court. Meanwhile the ordinance will remain ineffective and the Sunday entertainments will continue to operate on the injunction allowed immediately after the ordinance was carried.

Buy "L.A.Gas," Preferred

Bullock's Los Angeles — Bullock's Will Be Open Until One o'Clock Saturdays — Bullock's Los Angeles

Real Reductions Have Been Taken to Make These

Skirts, Very Attractive at $18.75

—Yes, we have all seen skirts for less than $18.75; we have bought them, and they have served us well, but seldom indeed can the women of the Southland find skirts of *this quality* at $18.75.

—You will find in their materials reason for thought and admiration. You should enthuse about the "Japanese Embroidered Shepherd Checks." Stripes of embroidery in henna or yellow are laid upon the conservative background of Shepherd Checks, to achieve the smartest of sports effects—ever so interesting when they are revealed by the outswinging pleats. Then there are the skirts of white Chenille Ratine with Rodier stripes; again there are those completely of Rodier stripes on the Chenille background.

New Crepe Dresses at $10

—Summer Wash Frocks are they, that win your love by sheer gayety and abandon of color, and they are such good values at $10.00 that when you see them you will ask to be sure: "Are *these* the dresses advertised to sell at $10.00 yesterday?"

—The variety of styles is pleasingly great—and the range of sizes from 16 to 40, should insure satisfaction to all who would share. The colors and color combinations include the popular ones of the past—and many that are destined to captivate the Misses and Women of the Southland—with this, their first introduction!

—How you will love their clever designing, their color combinations, their delightful bits of hand-embroidery, their deep side pockets, their flowers in applique, their dashes of cretonne, and the wooden beads that adorn them!

—Yes, a continuation of yesterday's sale to give you a chance to share today at Bullock's—Third Floor—across Bridgeway.

But perhaps you will love best of all the

New Skirts of Prunella at $18.75

—Good-looking Prunella, glorified with Roman stripes, with Roman stripes combined with white block-stripes on navy or black Prunella, or simply with the block-stripes. And now you are wondering what a block-stripe is. The stripes consist of a series of squares—much more interesting, you may rest assured, than plain stripes.

—There are box-pleatings and cluster pleatings to awaken your enthusiasm.

—And you will be glad—*glad* to find them at such a price as this—$18.75. Sizes 27 to 34 waistlines, but not every size in the different styles. At Bullock's—Third Floor—Women's Garment Sections.

INTERESTING

—One of the New Frocks for the street shows a cape collar to the waist. There is something gracious about them which commands admiration. Bullock's Women's Garment Section—Third Floor.

"One o'Clock Saturdays."

—That Unused Porch—why not turn it into a sleeping porch and have solid comfort? How? Aerolux Porch Shades, of course. They are decorative and they last years; they allow the passage of air freely, and yet no one can see through them. Sixth Floor.

"One o'Clock Saturdays."

—A Developing and Printing Service—at Bullock's, the Kodak Section—First Floor, right near both the Broadway and Seventh Street entrances.

"One o'Clock Saturdays."

—Tiny Tots do want to wade and paddle around the water line when you go to the beach. To keep their little rompers dry, Bullock's has "Beach-Waders," which are of rubber, and slip over the rompers, protecting the child to the waist line. They are red, green, yellow or blue, priced 75c to $1.00. From 1 to 3 years in sizes.

"One o'Clock Saturdays."

—"Now Jane, you haven't a single excuse for throwing those perfectly good shoes away, since Bullock's will call for them, repair them and deliver them to you again, all for the nominal cost of the repairs," said Marie severely. But Jane only laughed. "I know it," she said. "I just called Broadway 6900, Shoe Repair Service, and they are coming for my shoes. I'll have three made-over-new pairs of shoes now, instead of one doubtful pair." Fourth Floor.

"One o'Clock Saturdays."

—The New Tally-Ho Hats—Have you seen them? Then you should. They are in pink felt, stitched in white wool, and they do take the "most fetching lines," as Marianne explained. Third Floor—Millinery Section.

"One o'Clock Saturdays."

—Colored Heels are a charming fad. A pair at Bullock's are gold in shade, set with rhinestones. The price is $2.50 the pair. Fourth Floor—Shoe Section.

"One o'Clock Saturdays."

Two Extremely Special Prices On

200 Delightful Hand-Made Blouses $2.95
200 Beautiful Hand-Made Blouses $3.95

—So great their value—so real their quality, at $2.95 and $3.95, that even the most economically minded of women may indulge in one or more of these blouses, which are perfect for nearly every occasion in modern life, except the most formal.

—Hemstitching adorns both groups of blouses, a little bit more elaborate on those at $3.95 than on those at $2.95—the materials, voile and batiste, just a bit finer, perhaps, but both equally good values comparatively, and ever so much worth while.

—There are two styles of necklines—the V and the square; the long sleeves have the close-fitting cuffs for turning back over sweater or coat sleeves.

—You will "simply adore" these blouses at $2.95 and $3.95. As one woman said, "I don't see how it is possible to sell them for such prices."

—At Bullock's—Third Floor—Blouse Section.

Imported French Blouses

—Throughout the Southland it is generally known that Bullock's has a beautiful stock of the loveliest hand-made blouses, imports from France, and that rare and lovely things arrive each month. Of course these are the superlative in blouses. We Americans, who hurry through life so fast, regard their exquisite workmanship with a kind of awe that is certainly justified. Imported Blouses range in price from $7.95 to $35.00—At Bullock's—Third Floor—Blouse Section.

High Character Gray Suede Slippers $6.95

—If you have a need now, or anticipate a need in the future, for Gray Suede Slippers, you should share today in this Bullock Offering—for Slippers of this character, under ordinary conditions, would command a price far in excess of $6.95!

—Also included at $6.95 there will be Slippers of black kid, patent leather, tan calf. They are the popular Strap Models.

Gray Buckskin Slippers $9.00

—These, also, are very specially priced in that Section of Style-Supreme Shoes for Women on Bullock's Fourth Floor. Included at this low marking are Slippers of Ivory Kid—of Patent Leather with Gray Suede Quarters—and others of black and brown Kid and Satin—and of Patent Leather.

—These Slippers are in the height of fashion—and offer Savings that are very much worth while—at $9.00 pair—on Bullock's Fourth Floor.

MEN, WOMEN AND THINGS IN THE WORLD'S NEWS

Admiral Wilson new superintendent of U. S. Naval Academy at Annapolis.

First photograph of the new members of the Interstate Commerce Commission during the Harding administration.

New aide to Secy. of the Navy, Capt. F. Sellers U. S. N.

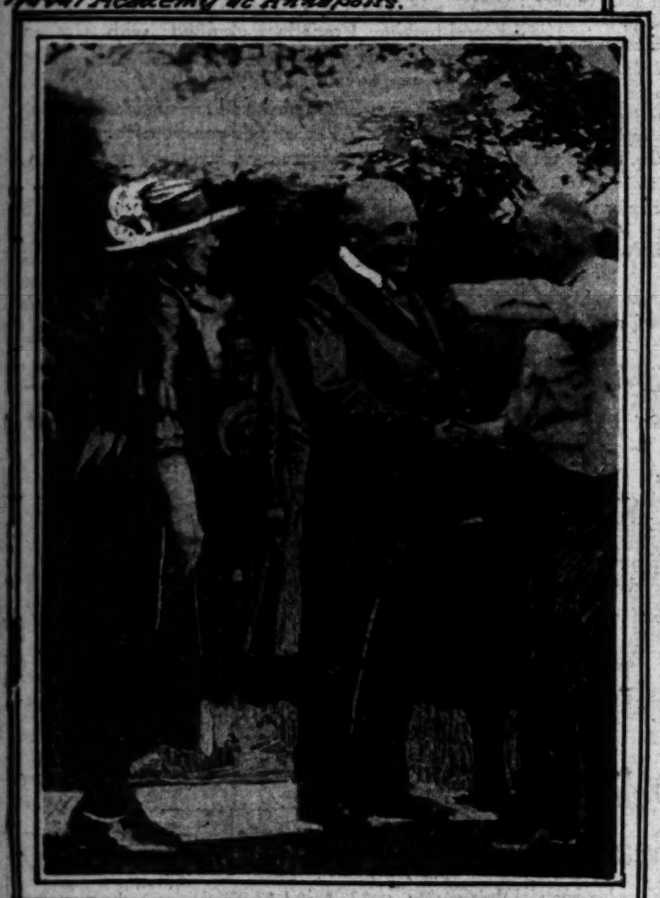

Wounded war veteran telling Harding how it happened.

Seen at the horse races at Longchamps

These women were officially invited by Mexican Government to attend trade conference in Mexico City.

photos © Underwood & Underwood.

Capt. E. L. Beach commandant Mare Island Navy Yard, who directed construction of U. S. S. California.

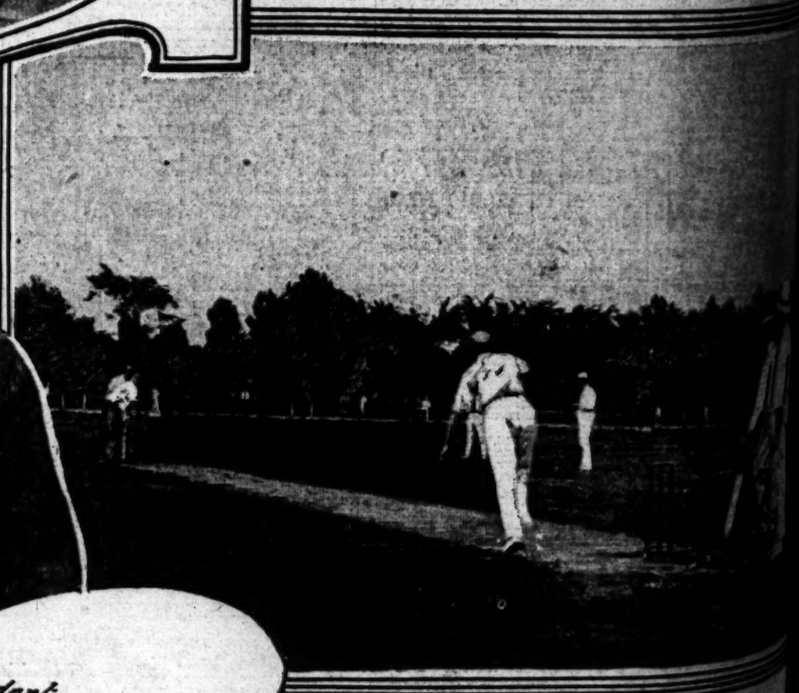

British diplomats play cricket in Washington.

"Little Editorials on the Eye"
By C. H. HEARD, D. O.

The ATTORNEY

AT FIRST thought there are few of us who realize the tremendous amount of "EYE WORK" performed by the attorney. He puts in years of study — intense, pounding study — followed by actual practice which finds him reading HARDER THAN EVER. Cases will develop wherein he will devour volume after volume of legal lore — WITH HIS EYES. And the end is not yet—for new laws and late decisions mean more reading!

He may neglect many personal needs, but his eyes, NEVER—for them he seeks the most expert optometric skills, for eyes MUST NOT FAIL.

During my 19 years' practice in Los Angeles I have fitted some of the most eminent attorneys in the west.

C. H. Heard

Suite(s) 235-39 New Pantages Theater Bldg. 7th and Hill

Bros.

This new model is the latest example of modern style

—more than 10 different patterns of engraving to select from —all extra thin model cases.

Montgomery Bros. Jewelers
Fourth and Broadway
Los Angeles
Established in 1889

WOMAN BREAKS CHURCH GROUND

Earth Turned on Site of New Methodist Edifice.

Proposed Structure to Cost Million Dollars.

Cryer Wishes City Had More Houses of Worship.

The first shovelful of earth on the site of the proposed $1,000,000 First Methodist Church was turned yesterday by the hand of a woman. The ground-breaking exercises, conducted on the site of the recently demolished Abbotsford Inn, Eighth and Hope streets, and marking the first labor toward the creation of the edifice, were witnessed by several hundred persons.

Mrs. Robert McIntyre, widow of the late Rev. Robert McIntyre, former pastor of the church, and who at the time of his death was a Methodist bishop, wielded the shovel. Mayor Cryer delivered the ceremonial address.

"The erection of this temple of worship is a great event in the history of our city," he said. "Within the walls of this edifice the whole course of many lives will undoubtedly be changed.

"Religion has always challenged the thoughts of the American people. Religious freedom has been one of the foundation stones in our government, and though the church and the State are separate, this by no means indicates that the government does not recognize religion.

"The religion of Christ is the greatest moral and stabilising force in the world today. Take it away and chaos would prevail. I am told we have upwards of 1100 churches in Los Angeles. I wish this number were doubled. I wish that every citizen in our city was a member of one of these churches. Then would our police problem be solved."

Rev. Elmer Ellsworth Helms, pastor of the First Methodist Church, presided at the ceremony. At the close of the Mayor's address he handed a diminutive shovel to Mrs. McIntyre, who, with the gallant assistance of the pastor and the Mayor, broke the earth's crust and officially launched the initial construction work of what is to be one of the finest religious temples in the West.

The ceremony was opened with a prayer by Rev. C. E. Leitzel, and closed with a benediction, led by Byron H. Wilson.

Great Methodist Enterprise Under Way

Mrs. Robert McIntyre Turns First Spade of Earth.
Dr. Elmer Ellsworth Helms, pastor of the First Methodist Church, is standing by her side. An interested onlooker in the back seat of the automobile is Mayor Cryer.

FATHER HEARD IN DEATH CASE.

Tells of Son Leaving Home to See Mrs. Lundberg.

Groundwork for Prosecution Laid at Murder Trial.

Accused Denies Objecting to Own Sex as Jurors.

Seven men and five women that compose the jury in Judge Houser's court began late yesterday to hear testimony in the case of Mrs. Edith Lundberg, charged with the murder of her sweetheart, Linas F. Worden, Jr. The selection of the jury took up most of the day, and the witnesses heard laid the groundwork for the prosecution, in charge of Dep. Dist.-Atty. Randall. Mrs. Lundberg is defended by Public Defender Aggeler and Deputy Public Defender Vercoe.

Linas F. Worden, Sr., testified that his son on February 8 had left home to call on Mrs. Lundberg, and that later in the night the witness had seen the son's body in the morgue.

County Autopsy Surgeon Wagner testified that Worden had been killed by shots through the heart and abdomen. He said one of the bullets entered the back and the other the side.

A chart of the location of the body and the environs at the front of the house where Mrs. Lundberg lived, prepared by the County Surveyor's office, was introduced in evidence.

"I am sorry one of the papers quoted me as saying I would rather have men on the jury than women," said Mrs. Lundberg during the afternoon recess. "I have never made that statement and I entertain no prejudice against the placing of my fate in the hands of women. All I want is justice and surely my own sex is fully as competent as men to dispense justice."

It was evident from the examination of the prospective jurors that practically none was adverse to sitting on the case; in fact, it seemed many would welcome the opportunity to hear the evidence from a seat of vantage.

"I am disappointed," said one young man out in the lobby after he had been dismissed by Dep. Dist.-Atty. Randall for the prosecution. "At least I am terribly curious to know why I was let out," he added as he walked away mopping his brow.

One man, still retained in the box, created a titter when he stated that he is the father of eight children and raised them on a ranch.

NOTE LEADS TO FINDING DEAD MAN.

Lumber Worker Writes Suicide Letter; Body Discovered With Poison Vial.

"When you receive this I will be dead," said a letter received yesterday afternoon by Mrs. Bertha Aldrich, 423 West Twenty-eighth street. It was from E. B. Hixson, a lumber company employee living at 463 South Bixel street.

Mrs. Aldrich rushed to a telephone and voiced her fears to George Ferrand, proprietor of the apartment-house where Hixson lived. The latter went to Mr. Hixson's apartment and found him dead upon a bed. A vial that contained poison was gripped in the dead man's hand.

Detectives Cahill and Yarrow, who investigated, found a calling card on the table. On the back of it Mr. Hixson had scribbled the address of his wife, Mrs. Ida B. Hixson, Bishop, and these words: "Her trunk is to be shipped to her. There are family belongings in same. Bertha Aldrich will take care of everything."

Mr. Hixson leaves a widow and children at Bishop.

The detectives were unable to establish a motive for the suicide. When seen Tuesday night Mr. Hixson seemed to be in good spirits, Mrs. Ferrand told police, and was engaged in tidying his apartment. He spoke to Mr. Ferrand about a plan to visit his wife and children within the next few days, Mr. Ferrand said. The body was taken to the Alvarez & Blue undertaking establishment.

FIND JOKER IN HOUSING BILL.

(Continued from First Page.)

would prohibit the use of shingles on the roofs of bungalows and would automatically force the use of patent or composition roofing material for the roof of any structure, be that structure even so humble as a chicken coop or a dog kennel.

The act will become effective on August 19 unless, before that date, 35,000 signatures, of which approximately 17,500 must be obtained in Southern California, are filed with Secretary of State Jordan.

ASSERTED ANGELENO POLICEMAN IS FINED.

Sea breezes, homemade whisky and a run of bad luck in a dice game were stated to be the contributing elements which resulted in the arrest at Catalina Island Tuesday night of a man giving his name as Henry I. Gruber and asserting he was a member of the Los Angeles Police Department.

Yesterday morning he pleaded guilty to a charge of intoxication in the court of Recorder Windle and was fined $100 and given a fifty-day suspended jail sentence.

Gruber started on a wild career early in the evening, according to officials on the island, and later returned to Island Villa, where he and his wife have been maintaining a vacation camp, and, it is asserted, proceeded to make trouble. A call for the officers caused him to display a Los Angeles patrolman's badge.

Buy "L.A.Gas," Preferred

Starr Piano Co.

The Starr is the only phonograph that plays ALL records WITHOUT CHANGE OF REPRODUCER OR NEEDLE

—and it is the only phonograph without metal or veneering in the tone chambers. Its wonderful singing throat of silver grain spruce means a sweeter, purer, more natural tone.

$5 will open a Starr Account.

Our liberal offer includes choice of 20 record selections, with free album.

Come in and find out all about this.

STARR PIANO CO.
FACTORY SALESROOMS 630 South Hill St.

Your Name .....
Address .....

Send above coupon for phonograph catalog and other information. (Times)

Use Red Crown Gasoline for Power and Mileage

That your engine shall deliver—

—the maximum power and the maximum speed it was designed to develop.

The refining of Red Crown gasoline to make a high-quality motor fuel is based on a thorough scientific knowledge of the fuel requirements of the automobile engine.

These requirements have been met by the Standard Oil Company out of its years of experience and in accord with a policy of true service in its field.

Red Crown is an all-refinery gasoline. It has a full and continuous chain of boiling points, from the low to the high,—a perfect chain of power. That is why your engine, operating on Red Crown gasoline, starts readily—picks up speed quickly and smoothly—and delivers the maximum power and the maximum speed your engine was designed to develop.

Look for Standard Oil Service Stations and for the Red Crown sign at service stations and other dealers. There you will be able to get good service with Red Crown gasoline.

STANDARD OIL COMPANY
(California)

RED CROWN GASOLINE
The Gasoline of Quality

Every Offering in Barker Bros.' July Furniture Sale Has an Important Money-Saving Message to Home-Makers

5-Piece Dining-Room Set in Mahogany Finish—Specially Priced. Complete $89

This attractive set, of William and Mary adaptation, consists of a 48-inch Dining Table and 4 Chairs with cane backs and genuine blue leather upholstery.

A Barker Bros.' OWN-MAKE Davenport
In Permanent Covering—Specially Priced at
$59.50

This davenport is roomy, comfortable and durable. This is one of many unusual values in Davenport, made possible by the Sale.

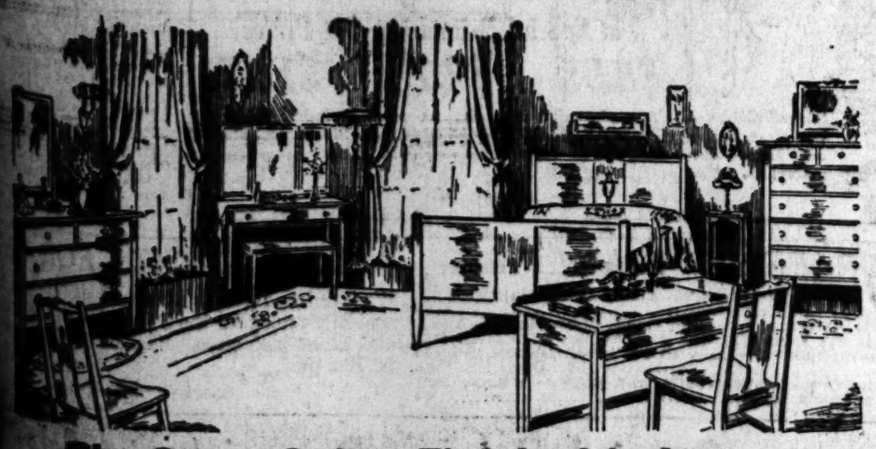

9-Piece Bedroom Suite in Gray Oak or Walnut Finish, only $185

The Same Suite, Finished in Ivory or Gray Enamel, Totals $198

These prices include Bed, Dresser, Chiffonier with Mirror, Desk, Dressing Table, Bench, Night Stand, Chair and Rocker.

The suite is modeled after the Adam design, of hardwood, and hand-decorated.

The various pieces may be purchased individually at astonishingly low prices.

This value is typical of the remarkable Sale offering of $300,000 worth of Bedroom Furniture.

Seats for the Pilgrimage Play Are on Sale at Barker Bros., in the Music Department

Complete Furnishers of Successful Homes

Barker Bros
ESTABLISHED-1880

Broadway, Between Seventh and Eighth

37 FLOORS (In 5 Connecting Buildings)—LARGEST HOME-FURNISHING DISPLAY IN THE UNITED STATES

Items of Interest About Doings of Women.

THE NEW.

IN STORES AND HOMES.

NOVELTIES, IDEAS AND PRACTICAL SUGGESTIONS.

By Olive Gray.
Per E. B.

Up-to-Datest:

To trim your midsummer gown of white canton crepe with cascades of black monkey fur which fall over either hip and are revealed in dusky richness against the ivory-tinted background. Or, if your preference is for sable, you may string tiny tips of this decorative fur irregularly over the widths of your skirt and achieve a coveted effect. Nothing is better in a style sense, Paris has it, than combinations of fur with canton—the latter the favored of the year's crepey weaves.

A snappy and as well flappy frock for Miss Seventeen's evenings on hotel or country club piazza is a confection of crisp white organdy, its full skirt cut in deep scallops. Each scallop is outlined, above the lacy binding, with a garland of flowers done in pastel shades of silk and the round neck and scalloped ends of the sash are similarly treated.

A powder box which any member of the Croesus family might thrill to possess is enameled on gold with colors of peacock and flame red. The workmanship is of that superlative quality that gives the sheen of satin to the enamelled surface.

Now Is the Time to Buy:

Your table glassware for the year. Slender-stemmed goblets that give such an "air" to the rest of the dinner service; tall glasses for iced tea and coffee; shorter ones and of a less capacity to use in the serving of lemonade. The wide, flarey glasses which are so effective as holders of the fancy frozen dessert of hot-weather indulgence; and the common or garden variety of glasses bought but to be broken in the average household and which must be replaced, a dozen strong, every now and again. In all the past twelvemonth there has been no such banner opportunity for restocking your supply of glasses as is offered during the present week at that accessible and reliable establishment of long permanency, locally.

The desired and desirable electric fan which is such a boon these warm days and which will, in comfort returned, pay for itself before the end of the season. The midsummer price on this adjunct to happy living makes it a bargain alluring.

• •

Paris Sends Us New Frocks.

The advance guard of the modes of autumn is being marched, daily, in small and highly precious detachments, "straight from Paris," across our customs-guarded frontier and into the fragrant sanctuary of gray-and-gold French rooms where, these weeks of late midsummer, women with noses for the newest in styledom most do congregate to see, to admire and, unfailingly, to purchase.

An initial inspiring peep at such harbingers of the fashions of the Rue de la Paix as have already been shaken from the crackly tissues of their wrappings causes the interested peeper to register a brand-new set of impressions. There is color—much of it, despite the still despotic rule of all-black. There is intricate stitchery and a weight of embroidery over silk and gauze, velvet and wool, alike. There is vast width of sleeve in such gowns as sport sleeves set al and a hugging of the collar-bone in the round or elliptical necks of dinner frocks. There is an unevenness of skirt hem which would soothe the soul of the village dressmaker on the banks of the Wabash or the Platt who has always had struggles with regularity along this line. And there is, above all, an absolute disregard of waist line in one-piece gowns of every type which leads us to wonder what the Gallic ideal of the female form divine may be. Some of the sumptuous garments have rather narrow girdles or sashes of soft materials attached, sketchily, at the back or one side of the line where, in a less sophisticated era, our skirts began to be, but these are indefinite, in the extreme, and say plainly, "tie me high or tie me low—tie me loose or tie me tight."

• •

Here Are Some of Them.

There is a marvelous robe—"robe" seems the term—suggestive in its straight, embroidered lengths of coronations and the uses of royalty where the requirements are for quality superlative. It is black, needless to say, and its rich suppleness of texture is sent forth to an admiring world under the cognomen of "Salome" velvet. A wide band of cabuchon embroidery is as oriental as its name, and employs white porcelain beads and ribbosene to effect a cut-out design above a foundation of dull red silk. The band extends down the front, full length, and is carried around the width of the skirt. Further, there are great tassels of silk fringe in which the colors of the embroidery are reproduced, which drop from collar to a point near the hem.

The fringe fashion gets a new showing in a vivid dance frock of flamingo red Romeo crepe. It is a gown calculated, in its exotic loveliness, to make a raven-haired, youthful wearer more beautiful than any woman has a right to be in a world where the fatal gift has been unevenly distributed. Here there is the hipline girdle of the Far East, an utter disregard of sleeves and a distinct dip to the west in skirt edge. The bounce-wide fringe which forms the sole adornment practically covers the frock from the waist down.

Then there is a perky little confection in black taffeta, the small puffed sleeves of which emerge from under a wide berth of eighteen thirty-ish contour. The skirt decoration is consistent with this era, too, and suggests, in the gayety of its flowers of wool embroidery that grandmother's parlor sofa cushion has been transferred in all its glory to the front of granddaughter's Sunday frock.

• •

Types of the Cost Dress.

These new Paris frocks for 1921

Fashion's Forecast

By Isabel Worthington

GIRLS' DRESS.

Strips of ribbon are used as trimming on this dainty affair of dimity, resulting in a most attractive effect. The ribbon is stitched at the waistline and is looped under the bow to harem fashion.

The girls' dress is cut in sizes 8 to 14 years. Size 8 requires 1¾ yards 36-inch material 3 yards

4¼-inch ribbon and ⅝ yard 16-inch for collar. Price 15 cents.

Every woman who wants to dress stylishly and economically should order at once the Summer issue of our Fashion Quarterly, which contains over 300 styles, dressmaking lessons. &c. Price 10 cents. Postage prepaid and safe delivery guaranteed. Send 25 cents for a pattern and Fashion Quarterly.

No patterns are kept in the Los Angeles office of The Times. To get patterns send the price, in stamps or well-wrapped coins, and the number and size of the pattern desired to this address:

FASHION DEPARTMENT,
Los Angeles Times,
220 S. Wells St.,
CHICAGO, ILL.

All orders will be handled by this branch office in Chicago, and in order to eliminate the delay in forwarding we have arranged to have orders sent direct to the Chicago office.

The patterns will all be special patterns made for The Times.

autumn wearing are not, however, all ice cream and French pastry in their practicalities—or the lack of such. There are some sober coat dresses of the sort that, with the addition of a fur, make the fall costume par excellence for street and day time walking wear.

Our perennial stand-by blue serge and its sister weaves of piquetine and picot twill form the body of these trotteurs, which depend for ornamentation for row upon row of narrow black braid of fire ribbon similarly applied. All of them show the same bagginess of cut and disregard of anatomy as to waistline exemplified in the more ornate creations. They are, too, a trifle irregular in their hem lines. Their salient characteristic is the new Hindu sleeve which sprouts, apparently, about where the waist used to end under the arm and curves upward and outward to fall in graceful glory over the arm in a drapery extending about to the knuckles. In an instance or two the fullness of this great sleeve is caught, at the wrist, into a close cuff, attached only part way 'round to the upper part.

• •

Style Rumors Are That:

All-white crepe de chine dresses and white Canton skirts are worn a great deal.

A street dress of pewter grey Canton crepe is trimmed with navy blue crepe satin.

A dress of navy blue faille taffeta shows rows and rows of beading in folly red.

Watermelon pink and pearl gray linen are used in combination for a pretty afternoon frock.

The two-piece pongee suit with a tuxedo collor and plain skirt is very smart and practical.

An afternoon frock of flesh chiffon is trimmed with narrow frills of net set on with hand-drawn work.

A blouse of yellow organdie and gray moongio satin is embroidered with yellow wool and blue wood beads.

A striped navy blue-and-white tricotine dress has a white jabot of Canton crepe extending down the left side.

High colors are worn even in the warmest weather. Rouge, Harding blue, jade, orchid, beige and gray are especially popular.

Callot uses the revived circular cut in a cape which appears only in the back of costume. With it a straight skirt is worn.

PEA HULL BLAMED.

Woman Asks Heavy Damages After Slipping in Public Market.

A little pea pull on the floor of the Grand Central Public Market is given as the cause of the serious injury of Jennie Lifpitz, who filed suit for $10,000 damages against the market company yesterday. It is charged in her complaint that the market company was negligent in allowing the pea hull on which she slipped, to be on the floor.

AS OUR DELEGATE TO PAN-AFRICAN CONGRESS

Mrs. Charlotta Bass, managing editor of the California Eagle, will attend the Pan-African congress in London, August 28 to September 6, as a delegate from California by appointment of the Travel Study Club of America. Mrs. Bass said yesterday that she plans to leave Los Angeles about August 15. The congress will consider various matters affecting the welfare of the African race the world over.

SOCIETY.

BY VIRGINIA WOODS.

Doheny's Returning.

Mr. and Mrs. Edward Laurence Doheny, who have been in New York since February, are arriving home this morning and plan to spend the rest of the summer in California. Mr. and Mrs. Doheny, Jr., and their children, who have been with them, will arrive Monday. With Mr. and Mrs. Doheny, Sr., are her mother, Mrs. J. A. Betsold, and cousin, Mrs. A. W. Patton, all of whom are returning by way of the Canadian Pacific.

Bovards Leave.

Dr. and Mrs. George F. Bovard left yesterday for San Francisco for a visit of four weeks. Later they will have a little visit in Lake Tahoe and then will leave for a six weeks' tour of Alaska.

Before they left Mr. and Mrs. Charles Swiggett gave a dinner party in their honor and also for Dr. Glen Levin Swiggett of Washington, D. C., who has been with the University of Southern California summer school for several weeks. He is head of the board of foreign trade of the Bureau of Education at Washington.

For Miss Armstrong.

Miss Nelchen Armstrong, a stunning young girl who has just returned to Los Angeles after a year's absence in New York, is incentive for a tea which Mrs. Charles Jeffras is arranging for Friday at the Ambassador Golf Club.

Among those invited to the party are Misses Georgia Kean, Eleanor MacGowan, Byrd Wallis, Adelaide Duque, Mary and Sallie Scott, Julia Valentine, Elizabeth Urmston, Ward, Mary and Rosario Dockweiler, Katherine Torrance, Corinne and Agnes Eisenmayer, Nanette Francisco, Susanne Weed, Audrey Workman, Virginia Woods, Elizabeth Everhardy and Mmes. John Percival Hunt, Howard Grace, Jack Macfarland, Herbert Brown, Loren Langmade Hillman, Robert Meyler, Hugh K. Walker, Jr., Clarence Carpenter, Van Buren Jarvis, Edwin and Forrest Q. Stanton, Le Roy Stanton, Phillip Dennis, James G. Scarborough, Jr., Lucille Ballard, John Ward, Alfred Hastings, George P. Griffith, Jr., Leon Dean Godshall, Marshall Wellborn and James Lovy.

In Del Monte.

Mr. and Mrs. Frederick W. Flint, Jr., and their three lovely young daughters, Misses Muriel B., Anna Katherine and Geraldine Flint, are again in their summer home at Pebble Beach, where they will remain until autumn.

Mr. and Mrs. William S. Hook, Jr., have also taken a house at Pebble Beach and Mr. and Mrs. John S. Cravens of Pasadena are also there and will soon move into their new home. Mr. and Mrs. Robert Pitcairn are at Del Monte Lodge. Mr. and Mrs. John P. Burke are at Del Monte and will soon move into their new home on Pebble Beach for the rest of the summer.

Another party well known here includes Mrs. Francesca Duenas, wife of a former South American Minister to Washington, and her daughter, Miss Edell Duenas, and Master Dick Duenas and Count de Clairmont.

In Bay City.

Miss Genevieve Maier is enjoying a round of festivities in San Francisco, where she is visiting. She and Miss Frances Gilman of New York shared honors at a luncheon given by Miss Cecile Mohun, a belle of San Francisco. Miss Maier will leave in the autumn for a fashionable school in the East and upon her return will make her debut.

To Join Husband.

Mrs. Norman Vorght of New York, who has been visiting here, left for Santa Cruz, where she is to meet her husband, an examiner of the Interstate Commerce Commission, and leave with him next month for Honolulu. She will be here again in the winter.

At Summer Home.

Mr. and Mrs. Isidore B. Dockweiler, and their daughters, Misses Mary, Rosario and Ruth, as well as the boys of the family and smaller children, are to leave early next month for their summer home on Balboa Island. They have been

Latest Bathing Suit.

Unique costume of rubberized oriental silk worn over taffeta bloomers. Cape of same material completes outfit. A rubberized silk bandana is worn on the head. (Keystone View Company.)

spending the week-ends there since late in June and have had some very enjoyable house parties. They will return in plenty of time for the wedding of Miss Mary Dockweiler and William K. Young early in September.

Garden Party.

In honor of Mr. and Mrs. Alfred R. Varian, who were married at Easter time in San Jose, his son and daughter-in-law, Mr. and Mrs. A. D. Varian of 2200 West Boulevard, gave a garden and dancing party on Tuesday evening. There were 100 guests.

The Daily Fun Hour.

BY HONOR WALSH.

RED LION.

This is an old Scottish game. Long before national identity was merged in the union with Britain, the flag of Scotland was emblazoned with the Red Lion. The game may be traced to the days of constant border warfare between the Scots and the English.

One of the players is chosen to be Red Lion, and he stands in his Den, a place marked off at one end of the ground. Then he selects a Chieftain to direct the playing. When the Chieftain calls "Awa!" the Red Lion is free to leave the Den to capture the other players, who come as close to him as they dare, chanting:

Red Lion, Red Lion, come out of your Den!
Whoever you catch will be one of your men.

In this game it is not enough to "tag" a captive; he must be held firmly while Red Lion repeats "For Scotland" three times. The Red Lion and the Scot run back to the Den and remain until the Chieftain's signal call, "The Bruce!" The next signal is "A Wallace," the next "Clan Cameron," and so on.

Red Lion and his Scots may run out and surround one or two of the players or each Scot may make his capture independently. The other players are not allowed to recapture the men, but they may beat them back to the Den with paper-chasers after every capture. There is no base, so eventually all the players are captured. The last man caught becomes Red Lion for the next game.

(Copyright, 1921, by Public Ledger Co.)

Efficient Housekeeping

BY Laura A. Kirkman

SERVING SEASON'S VEGETABLES

"Please tell me how to serve the fresh vegetables from my garden, in the most delicious ways," writes a reader of this column. "We grow almost every kind of vegetable in our garden."

Of course, the whole world knows that tender, young vegetables served only by themselves, without sauces, garnishes or "frills" of any kind, are about as delicious as they can possibly be. Frequently the flavor of a young and tender vegetable is completely spoiled by being combined with other foods or with strong seasonings. Yet there are many delicious and more or less fancy ways of serving fresh vegetables which are very popular, some of which are the following:

Spinach, Hotel Style: Wash and boil the spinach, as usual, in salted water, then drain it and save the water. Chop it and add the following sauce: Fry 1-4 pound of thinly sliced bacon and when done remove it from the frying pan, not removing its hot fat. To this hot fat add 2 tablespoons of grated or finely chopped onion, then 4 tablespoons of flour and 2 teaspoons of salt. Stir until well mixed, then add 1 cup of the water in which the spinach was boiled, and let all boil for 5 minutes, then add the yolks of 3 hard-boiled eggs rubbed through a sieve, and 1 teaspoon of either lemon juice or vinegar. Pour this over the hot, chopped spinach at once, and serve.

Young Cabbage with Bechamel Sauce: Cut the cabbage into quarters, removing the core, and place it in cold water for 30 minutes. Then drain, cover with boiling water, and let boil uncovered for ½ hour — or until tender. Drain and put into a vegetable dish covered with the following sauce: Put into a saucepan 2 tablespoons of butter and when melted add 2 tablespoons of flour, mix until smooth, and add slowly 1 cup of cold sweet milk; let heat again to boiling point, stirring constantly, then add salt, pepper and grated nutmeg to suit taste, and 1 hard-boiled egg, the yolk of which has been rubbed through a sieve and the white finely chopped. Turn this over the hot cabbage in the tureen and serve at once.

Tomatoes Supreme: Slice 6 medium-sized onions and shred 2 green peppers; cook these gently in 2 tablespoons of butter or drippings, until the onions are soft and almost done, then add 1 pint measure of fresh, sliced tomatoes, season with salt and pepper to taste, and let simmer for 20 minutes. Serve very hot.

Baconed Tomatoes: Select large ripe tomatoes and dip them for a moment in boiling water, by means of a cheese-cloth bag, then take out and plunge into cold water; this will enable you to take off their skins. Place the skinned, whole tomatoes on a baking tin, each with a thin slice of bacon laid on top of it. Slip into a hot oven and let bake for 20 minutes, then serve at once on buttered toast.

Baconed String Beans: Cook tender young string beans in only just enough water to cover; when tender, serve mixed with the following sauce: Cut two slices of uncooked bacon into tiny squares and place them over the fire in a hot saucepan, with 1 small minced onion; let fry until the bacon bits are crisp and the onion a light yellow, then stir in 1 cup of sweet cold milk and when at boiling point, add 1 tablespoon of cornstarch, which has been mixed to a paste with a little cold milk; stir until thick, season to taste with salt and pepper, and serve at once with the beans.

All inquiries addressed to Miss Kirkman in care of the "Efficient Housekeeping" department will be answered in these columns in their turn. This requires considerable time, however, owing to the great number received. So if a personal or quicker reply is desired, a stamped and self-addressed envelope must be inclosed with the question.—[The Editor.

Hale's Good Store
541-545 S. BROADWAY

Drumming Out Sa

Household Economies

—$1.90 Sheets, bleached and seamless, 81x90-inch size. Sale price $1.65
—$2.00 Sheets, bleached, and seamless, 81x99-inch size. Sale price $1.75
—45c Pillow Cases, bleached, 42x36-inch size. Special Drumming Out price 35c
(Hale's—Main Floor)

Wash Goods

—50c White Madras, striped patterns. Sale price, the yard, 39c
—25c Ginghams, dress patterns, special Drumming Out price, 19c
—45c Beach Suiting Crash in popular colors. Sale price, the yard 35c
—55c Zephyr Ginghams, 32 ins. wide. Special Drumming Out price, yard 45c
—45c Tissue Ginghams, plain colors. Special Drumming Out price 35c
—45c Figured Voiles for summer frocks, 38 and 40 inches wide. Yard 35c

Drumming Out Sale of Table Lin

at Big Price Reductions

—$6.25 Linen Table Cloths, 70x70-inch size. Special Drumming Out price $5.25
—$11.00 Linen Table Cloths, pattern cloths. 72x72-inch size. Special price $8.25
—$3.75 Linen Table Damask. Specially priced for the Drumming Out Sale, yard $3.00
—$2.25 Linen Table Damask, 70 inches wide. Specially priced for the Drumming Out Sale, yd. .. $1.90
—$2.65 Union Linen Damask, 45 inches wide. On special sale, the yard $2.00
—$6.00 White Linen Sheeting, 2½ yds. wide. On special sale, the yard $4.98
—$6.50 Linen Table Damask, specially priced for the Drumming Out Sale, yard $5.50
—$2.25 Linen Dresser Scarfs, with hemstitched ends. On special sale at .....
—$10.00 Linen Napkins, 22x22-inch dinner napkins. Special Drumming Out price

(Hale's—Main Floor)

Women's 60c Fiber Silk Stockings

3 Pairs $1.00

Slightly Irregular

Here is a sale that takes you back to "old times"—women's fiber silk stockings at 3 pairs for $1.00. Hose of the regular 60c grade, offered at this special price only because of slight irregularities which are hardly noticeable and will not at all affect their wearing qualities. Black fiber silk hose with reinforced tops, double toes and sole and reinforced heels. On sale at this special price Thursday only.

(Hale's—Main Floor)

Thursday is Notion Day

—Stickerel Braid, white and colors. 3-yard bolts, 15c values for 10c
—Rick Rack Braid, white and colors. Up to 15c values, the bolt 8 1-3c
—House Aprons of rubberized gingham. Up to 85c values, special 50c
—75c Scissors, of best steel, 3½ to 6-inch lengths. Very special, ... 50c
—Fresh Water Pearl Buttons, regular 10c cards, on special sale at 5c
—Snap Fasteners, rust proof, black and white. 5c values, the dozen 2½c
—Skirt Belting, plain and boned. Worth 10c. Sale price, the yard 5c
—Safety Pins, sizes 2½ and 2 3-4. Worth 7½c. Special price, the dozen 5c

(Hale's—Main Floor)

Extra Sizes Bungalow Aprons $1.25

Indigo blue bungalow aprons trimmed with rick rack braid. Extra sizes, 46, 48 and 50. Specials for Thursday, $1.25.

House Dresses and Dress Aprons $1.95

Women's house dresses and dress aprons of gingham and percale, in plaids and stripes. Drumming Out price, $1.95.

Wool Bathing Suits $4.00 to $7.50

Women' wool Jersey bathing suits trimmed with contrasting color, V neck and athletic sleeves. Prices $4.00 to $7.50.

(Hale's—Third Floor)

Drumming Out Women's Suits at Special Prices

Tailored Suits for $29.50

Chic suits for misses and small women. Good cloth and good tailoring give these suits the good lines that make a tailored suit so swagger. They are made of mannish cloths of splendid quality. You have seen suits like them marked $39.50. As a Hale special we offer them at $29.50.

Fashionable Sports Skirts

at Special Drumming Out Prices

$8.95 $9.75 $12.75

Striped plaid wool skirts, pleated in many different ways, including plenty of box-pleated skirts. There are all colors, including the new browns and black-and-white. Extra sizes, 36 to 40, as well as regular sizes. Every one a marvelous value.

(Hale's—Second Floor)

Knit Underwe

—Women's Union Suits, bodice and tight knee. Reinforced Sizes 36 and 38. Special price
—Women's Vests, Swiss ribbed band finished bodice top. Sizes 36 and 38. Special price
—Women's Knit Bloomers, plain ton. "Lawrence" brand. Black gusset. Sizes 5, 6 and 7. Specials

(Hale's—Third Floor)

$2 Undermus for $1.50

Women's Nightgowns, corset chemises, bloomers and petticoats of good materials in flesh and white. Dainty styles, beautifully trimmed with lace and broidery. Worth $2.00 to Drumming Out price, $1.50

—$1.25 Underm chemises and bloomers, lin, batiste and Windsor. Plain and lace trimmed Special price
—$1.00 Night Gowns strong muslin, trimmed broidery. Slipover style priced for the Drumming Sale

(Hale's—Third Floor)

DRAPERIES--Special Prices

—$2.50 NET CURTAINS, filet weave, plain and figured centers, 2½ yards long. Pair $1.95
—PLAIN VELOUR, 54 inches wide. Popular shades, blue, rose, brown, mulberry, etc. Worth $3.50. Sale price, the yard $1.95
—19c MARQUISETTE, white or ecru, 36 inches wide. Sale price, the yard 12½c
—40c CURTAIN MARQUISETTE, 36 inches wide. Sale price, yard .. 29c
—85c GRENADINES, yard 59c

$5.00 BLANKETS FOR $2.

Wool finished blankets that are slightly imperfect, specially priced for the Drumming Out Sale. 66x80 and 72x84-inch sizes. Regular $5.00 blankets $2.75 a pair.

(Hale's—Fourth Floor)

Rugs at Special Prices

—Ask about our Accommodation Club plan for rug purchasers.

$30.00 Axminster Rugs, 6x9-ft. size $21.50
$45.00 Axminster Rugs, 6x9-ft. size $32.50
$38.50 Axminster Rugs, 7½x9-ft. size $27.50
$52.50 Axminster Rugs, 7½x9-ft. size $40.00
$50.00 Axminster Rugs, 8¼x10½-ft. size $35.00
$62.50 Axminster Rugs, 8¼x10½-ft. size $50.00
$50.00 Axminster Rugs, 9x12-ft. size $37.50
$70.00 Axminster Rugs, 9x12-ft. size $55.00
$35.00 Axminster Rugs, 9x12-ft. size $25.00

Drumming Out Sale of Children's Dresses

Prices Greatly Reduced

$7.00 Dresses on sale at .....
$5.00 Dresses on sale at .....
$3.00 Dresses on sale at .....

A vast assortment of children's dresses have been reduced in price for the Drumming Out Sale. A host of pretty styles, made of organdie, crepe and gingham in white and colors. 2 to 6-yr. sizes.

—Jolie Joan Frocks and Mandarin suits of gingham, in red and black satine, plain or hand embroidered. 2 to 6 sizes. Prices .....
—Children's Princess Slips, made of muslin and nainsook, trimmed with lace and embroidery. Children's sizes 3 to 12. And misses' sizes, 14 to 18. Prices

(Hale's—Third Floor)

Out Sale

Table Linens

special sale at.....$1.65
Drumming Out price, doz..$8

Stockings

ngs at 3 pairs for $1.00!
slight irregularities which
ck fiber silk hose with re-
ecial price Thursday only.

s Bungalow s $1.25

mmed with rick rack braid. Extra
Thursday, $1.25.

Dress Aprons $1.95

aprons of ginghams and percales in
t price, $1.95.

uits $4.00 to $7.50

is trimmed with contrasting colors. V
$4.00 to $7.50.
—Third Floor)

Knit Underwear

—Women's Union Suits, bodice top and tight knee. Reinforced crotch. Sizes 36 and 38. Special price $1.25

—Women's Vests. Swiss ribbed, band finished bodice top. Sizes 36 and 38. Special price .....

—Women's Knit Bloomers, pink cotton. "Lawrence" brand. Made with gusset. Sizes 5, 6 and 7. Specials .....
(Hale's—Third Floor)

$2 Undermuslins for $1.50

Women's Nightgowns, envelope chemises, bloomers and petticoats of good materials in fresh color and white. Dainty styles, beautifully trimmed with lace and embroidery. Worth $2.00. Special Drumming Out price, $1.50.

—$1.25 Undermuslins, envelope chemises and bloomers of muslin, batiste and Windsor crepe. Plain and lace trimmed styles. Special price .....

—$1.00 Night Gowns made of strong muslin, trimmed with embroidery. Slipover style. Specially priced for the Drumming Out Sale .....
(Hale's—Third Floor)

KETS FOR $2.75

ts that are slightly imperfect,
e Drumming Out Sale. 66x80
Regular $5.00 blankets for
—Fourth Floor)

Out Sale of n's Dresses eatly Reduced

.....$3.95
.....$2.00
.....$1.00
dren's dresses have been reduced
ng Out Sale. A host of pretty
crepe and gingham in white and

Mandarin suits of gingham, crepe
r hand embroidered. 2 to 6-year
.....$1.95 to $3.00
, made of muslin and nainsook,
broidery. Children's sizes from
s, 14 to 18. Prices..75c to $3.00
—Third Floor)

CALIFORNIA PUBLIC MARKET

Where Spring meets Ninth—"The Market Beautiful"

SPECIALS in all depts. today | Phone 67178 | 851 S. Spring, near NINTH

Summer Marketing

is a pleasure in the cool spaciousness of "The California." Young's section of "The Market Beautiful" is headquarters for meats, fish and poultry.

Young's Market

Phone Pico 3863

Every Electrical Household Need

E. PIERSON TYLER Serves You Right

Two Specials This Week Only

Electric Toaster Grill
Regularly $6.50, special $3.95
Rolls—Fries—Toasts

6-inch Electric Fan
Regularly $7.50, special $5.00
A great comfort in office or home these hot days.

See the New Willcox & Gibbs Electric Sewing Machine
Noiseless—Portable
Automatic—Almost Human in Performance. Starts quietly and runs with the smoothness and accuracy of a watch. Sold on easy terms. See it at Section C-3.

Aluminum Ware at Bedrock Prices

$1.35 2-qt. Pudding Pan, NOW, 84c.
$2.35 3-qt. Saucepan and cover, NOW $1.25.
$3.20 3-qt. Double Cooker, NOW $2.00.
$3.90 6-qt. Covered Kettle, NOW $1.91.
Mail Orders Filled. Sec. F-3.

I. D. Bakery Special

Cup Cakes, 20c dozen
Scotch and English Scones, 20c dozen.
Hot Domestic Bread Now 9c and 12c
Made with Pure Milk—Delicious Butter Crust.

Campbell & Laird

Delicatessen, Sec. E-1
Special Hot-Weather Appetizers
Fat Herring, 7 for 25c
Roll Mops, 10c each; Imported Anchovies, 35c lb.; Spiced Herring, 5c each.

"BONCILLA"

Famous Beauty Preparations now on sale at Sec. F-1 under the direction of an expert beauty specialist. Come in for a demonstration.

MODEL Soda Fountain
Light Lunch and COOL SUMMER DRINKS for Everybody

See Golde's

Sec. D-4 for Butter, Eggs, Cheese. Always fresh.

California Fruit Co.

The Housewife's Friend.
Special — 1000 Avocados (Alligator Pears) at wholesale price, 20c each, $1.50 values. Choice Challenge variety.

SAM SEELIG CO.
"Cash is King"
CALIFORNIA'S LEADING GROCER

Pink Salmon, per can.....10c
Aprol Sardines.....2 cans for 35c
Shredded Wheat....2 pkgs. for 25c

CLOSING SATURDAYS AT ONE, DURING JULY AND AUGUST

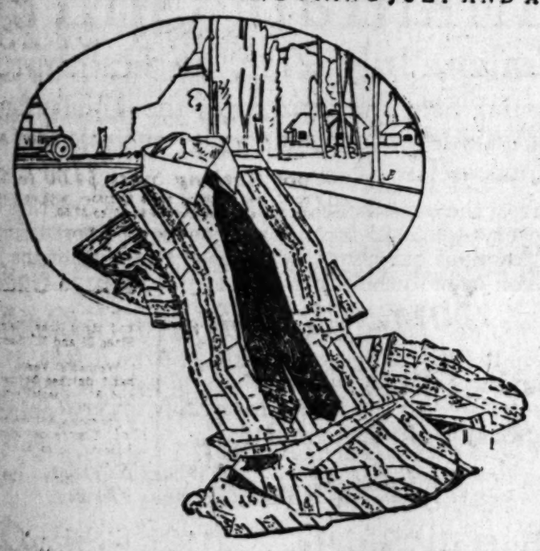

MANHATTAN SHIRTS

ALL THIS SEASON'S FINEST PATTERNS REPRICED TO

$2.65 $3.15 $3.85
$4.55 $5.65 $6.85

AS THESE LOW PRICES WILL BE IN EFFECT FOR A LIMITED TIME ONLY, WE'D ADVISE EARLY SELECTIONS WHILE OUR ASSORTMENTS ARE AT THEIR BEST.

"Desmond's"
SPRING NEAR SIXTH

PERSONAL MAIL SERVICE FOR OUT-OF-TOWN PATRONS

"L.A.Gas," Preferred

Windsor Square
Wilshire's
Highest Class — Lowest Priced Residence Property.
K. A. KOWAN & CO.
800 Title Insurance Bldg.

Buy "L.A.Gas," Preferred

SHIPPING.

LOS ANGELES HARBOR.

ARRIVED—WEDNESDAY, JULY 20.

Steamer Yale, Capt. Poulsen, from San Francisco, 10 a.m.
French steamer Providencia, Capt. Sarasia, from Santa Rosalia, 1:20 p.m.
Steamer West Farallon, Capt. Anderson, from trial trip, 5 p.m.
Steamer Clemence C. Morse, Capt. Haley, from Portland, 2:30 p.m.
Steamer President, Capt. Coudes, from Seattle, 8 p.m.

SAILED—WEDNESDAY, JULY 20.

Steamer West Farallon, Capt. Anderson, for trial trip, 8 a.m.
Steamer Admiral Schley, Capt. Hansen, for San Diego, 10 a.m.
Steamer Alaskan, Capt. Blackwell, for Boston, 12 noon.
French steamer Providencia, Capt. Barasua, for Tacoma, 8 p.m.
Steamer Clemence C. Morse, Capt. Haley, for Boston, 9 p.m.

PASSENGER SCHEDULE.

TO ARRIVE.

July 21—Admiral Schley, San Diego, 7 a.m.
July 21—Senator, Portland, 4 p.m.
July 22—Hawkeye State, Baltimore, 12 m.
July 22—Columbia, San Francisco, 6 a.m.
July 22—Bakuyo Maru, Hongkong, 9 a.m.
July 23—Yale, San Francisco, 10 a.m.
July 23—Senator, San Diego, 7 a.m.
July 23—President, San Francisco, 3 p.m.
July 23—Empire State, Baltimore, 5 a.m.
July 25—Admiral Dewey, Seattle, 4 p.m.
July 27—Queen, Seattle, 11 a.m.
July 27—Yale, San Francisco, 10 a.m.
July 28—Admiral Evans, Portland, 4 p.m.
July 29—Venezuela, Baltimore, 8 a.m.
July 29—San Juan, San Francisco, 6 a.m.
July 30—Anyo Maru, Valparaiso, 8 a.m.
July 30—Yale, San Francisco, 10 a.m.
July 30—Admiral Evans, San Diego, 7 a.m.

TO DEPART.

July 21—President, San Francisco, 4 a.m.
July 21—Admiral Schley, Seattle, 10 a.m.
July 21—Yale, San Francisco, 3 p.m.
July 22—Columbia, Baltimore, 3 p.m.
July 23—Senator, San Diego, 10 a.m.
July 23—Hawkeye State, Honolulu, 10 a.m.
July 24—Senator, Portland, 10 a.m.
July 24—President, Seattle, 10 a.m.
July 25—Yale, San Francisco, 3 p.m.
July 25—Admiral Dewey, Seattle, 10 a.m.
July 26—Empire State, San Francisco, 10 a.m.
July 27—Queen, San Francisco, 10 p.m.
July 28—Yale, San Francisco, 3 p.m.
July 29—Admiral Evans, San Diego, 10 a.m.
July 29—Venezuela, San Francisco, 4 p.m.
July 30—Anyo Maru, Hongkong, 4 p.m.
July 30—Admiral Evans, Portland, 10 a.m.

SCHEDULED ARRIVALS.

(Cargo Carriers Only.)

THURSDAY, JULY 21.

British steamer Princess Ena, from Vancouver.
Steamer Stockton, from Kahului.
Steamer Willpolo, from San Francisco.
Schooner Watson A. West, from Ballard.

FRIDAY, JULY 22.

Barkentine Forest Friend, in tow steamer Forest King, from Aberdeen.
Steamer Lewis Luckenbach, from San Francisco.
Steamer West Nomentum, from Liverpool.
Steamer Yorba Linda, from Seattle.

SATURDAY, JULY 23.

British steamer Author, from Liverpool.

SUNDAY, JULY 24.

Steamer Pleiades, from New York.
Steamer Robin Goodfellow, from San Francisco.

MONDAY, JULY 25.

Steamer Effingham, from San Francisco.
Steamer Iris, from San Francisco.
Steamer Jeptha, from Valparaiso.
Steamer West Carmona, from Singapore.

TUESDAY, July 26.

Steamer Depete, from San Francisco.
Steamer Henry S. Grove, from New York.

WEDNESDAY, JULY 27.

Swedish motorship Balboa from Gothenburg, via Eten.
Steamer Fairhaven, from San Francisco.
Steamer Yalta, from San Francisco.

THURSDAY, July 28.

Steamer Andrea F. Luckenbach, from San Francisco.

FRIDAY, JULY 29.

British motorship Somersetshire, from London.

SCHEDULED DEPARTURES.

(Cargo Carriers Only.)

THURSDAY, JULY 21.

Steamer Eldorado, for San Francisco.
Steamer Pennsylvanian, for San Francisco.
Steamer West Calera, for Hongkong.

FRIDAY, JULY 22.

Steamer Lewis Luckenbach, for New York.
Steamer Steel Ranger for San Francisco.
Steamer West Nomentum, for San Francisco.
Steamer Willpolo, for New York.

SUNDAY, JULY 24.

Steamer Robin Goodfellow, for New York.

MONDAY, JULY 25.

British motorship Somersetshire, for San Francisco.

TUESDAY, JULY 26.

British steamer Author, for San Francisco.
Steamer Effingham, for Liverpool.
Steamer Iris, for New Orleans.
Steamer Pleiades, for San Francisco.

WEDNESDAY, JULY 27.

Steamer Depete, for Valparaiso.

CATALINA SERVICE.

Steamer Avalon sails daily from Wilmington at 10 a.m., returning at 6:30 p.m.
Steamer Hermosa sails daily except Sunday at 3:45 p.m.; arrives daily at 10:15 a.m.

IN THE HARBOR.

Steamer Carlos, anchored in outer harbor.
Schooner Carolga, McCormick bulkhead dock.
Steamer Edward Luckenbach, Los Angeles ship yard.
Steamer Eldorado, First-street dock.
Steamer Hazel, Hammond Lumber dock.
Barkentine Forest Dream, McCormick dock.
Steamer Halco, Hammond Lumber dock.
Steamer Harvard, R. J. Chandler shipyard.
Barge Henry Villard, E. K. Wood dock.
Schooner K. V. Kruse, Southern Pacific wharf.
Steamer Los Angeles, Union Oil dock.
Steamer Montebello, anchored in outer harbor.
Steamer Pennsylvanian, Shed 2, Pier A.
Steamer President, Pacific Steamship dock.
Dutch steamer Silvanus, Southwestern shipyard.
Steamer Steel Ranger, Shed 1, Pier A.
Steamer Trinidad, Hammond Lumber dock.
Steamer Washtenaw, anchored in outer harbor.
Steamer West Calera, shed 2, pier A.
Steamer West Pavalon, Los Angeles shipyard.
Steamer West Gryslock, Los Angeles shipyard.
Steamer West Montcp, Watchhorn basin.
Steamer West O'Ross, Watchhorn basin.
Steamer Whittier, Union Oil dock.
Steamer Yale, Los Angeles Steamship dock.

COASTWISE CARGO CARRIERS.

Steamer Admiral Sebree, Ocean Falls.
Barkentine Alicia Harriet, Bellingham.
Schooner Alvena, Gray's Harbor.
Barkentine Anne Comyn, Everett, July 20.
British steamer Canadian Observer, Ocean Falls, July 20.
Barkentine Forest Friend, Aberdeen, July 16.
Steamer Forest King, Aberdeen, July 16.
Steamer Georgina Rolph, Portland.
Barkentine Jane L. Stanford, Port Angeles.
Schooner Minnderi, Gray's Harbor.
British steamer Princess Ena, Vancouver, July 14.
Schooner Rose Mahony, Gray's Harbor.
Steamer Santa Alicia, Puget Sound.
Steamer Stockton, Kahului, July 12.
Schooner Watson A. West, Ballard, July 9.
Motorship William Donovan, Gray's Harbor.
Steamer Yorba Linda, Seattle, July 18.

OFF SHORE—EN ROUTE.

Japanese steamer Amazon Maru, New York, June 25.
Japanese steamer Anyo Maru, Valparaiso, via Callao, July 12.
Danish motorship Ada, Hamburg, June 15.
British steamer Author, Liverpool, via Balboa, July 12.
Swedish motorship Balboa, Gothenburg, via Eten, July 12.
Swedish motorship Buenos Aires, Antwerp, July 9.
Steamer Empire State, Baltimore, via Balboa, July 16.
Steamer Hawkeye State, Baltimore, via Salina Cruz, July 16.
Steamer Henry S. Grove, New York, via Balboa, July 15.
Steamer Jeptha, Valparaiso, via Punta Arenas, July 12.
Steamer Julia Luckenbach, Boston, via Philadelphia, July 14.
Steamer Katrina Luckenbach, New York, via Balboa, July 9, and San Diego. (Delayed.)
Dutch steamer Moerdijk, London, July 17.
French steamer Providencia, Santa Rosalia, July 14.
Swedish motorship Pacific, Antwerp, June 29 (via Callao.)
Steamer Pleiades, Mobile, via Balboa, July 11.
Japanese steamer Rakuyo Maru, Hongkong, via Hilo, July 12.
Norwegian steamer San Joaquin, Tampico, July 10.
Steamer Silverado, Callao, June 28.
British motorship Somersetshire, London, via Balboa, July 13.
Steamer Springfield, Portland, Me., via Philadelphia, July 14.
Steamer Steel Mariner, New York, July 13.
Steamer Texan, New York, July 13.
Norwegian motorship Theodore Roosevelt, Antwerp, July 7.
Steamer Venezuela, Baltimore, via Balboa, July 17.
Steamer West Camak, Antwerp, July 2.
Steamer West Carmona, Singapore, via Yokohama, July 6.
Steamer West Haven, New York, via Baltimore, July 17.
Steamer West Islip, Saigon, via Hongkong, July 18.
Steamer West Nomentum, Liverpool, via Balboa, July 8.
Steamer West Notus, Montevideo, July 6 (via Callao.)
Steamer Willhilo, New York via Baltimore, July 8.
Steamer Willsale, New York, July 13.

OFF SHORE—LOADING.

Steamer American, Boston.
Steamer Artigas, Portland, Me.
Steamer Bakersfield, Antwerp.
Steamer Bay State, New York.
Japanese steamer Bokuyo Maru, Hongkong.
Japanese steamer Borneo Maru, New Orleans.
Steamer Buckeye State, Baltimore.
British steamer Centurion, Liverpool.
Japanese steamer Choyo Maru, Hongkong.
British steamer Collegian, Liverpool.
Steamer Eastern Exporter, Baltimore.
Steamer Frederick Luckenbach, New York, via Mobile.
Japanese steamer Guiyo Maru, Hongkong.
Japanese steamer Hayo Maru, Valparaiso.
Steamer K. I. Luckenbach, Philadelphia.
Steamer Lake Hector, Mobile.
Motorship Manatian, Stanolind.
Steamer Memphis City, Mobile.
Steamer Minnesotan, Boston.
British motorship Mollere, London.
Dutch steamer Noordendijk, Rotterdam.
Steamer Point Adams, Baltimore.
Japanese steamer Reiyo Maru, Valparaiso.
Japanese steamer Seattle Maru, New Orleans.
Danish motorship Selandia, Antwerp.
Steamer Steel Exporter, Clyde.
Steamer Steel Voyager, Baltimore.
Steamer West Hinshaw, Manila.
Steamer Willsaro, New York.

TIDE TABLE.

Tides are given in the order of their occurrence. On some days but three tides occur, the fourth tide occurring the following morning. Heights are reckoned from mean lower low water.

		Low.	High.	Low.	High.
Thursday,	July 21..	4:19	10:25	2:44	9:43
		0.1	4.3	2.7	5.4
Friday,	July 22..	4:35	10:56	4:16	10:14
		0.3	4.4	2.2	5.4
Saturday,	July 23..	5:11	11:27	4:54	10:47
		0.6	4.6	2.3	5.0
Sunday,	July 24..	5:55	12:00	5:40	11:25
		0.9	4.5	2.4	4.8
Monday,	July 25..	6:05	12:27	6:39	....
		1.2	4.0	2.4	....
		High.	Low.	High.	Low.
Tuesday,	July 26..	0:10	6:57	1:34	8:03
		4.0	1.0	4.7	2.4
Wednesday,	July 27..	1:15	7:20	2:19	9:46
		3.5	1.9	4.9	2.1

PORT NOTES.

Officials of the Outer Harbor Dock and Wharf Company are planning to receive twelve large steamships at their dock within the next six days, Dock Superintendent George Darragh announced yesterday. Among the ships expected are three British vessels, two Japanese steamers and one Swedish ship.

The Canadian steamer Canadian Observer is due on Monday with 1900 tons of roll print paper, 600 tons of bundle paper and 250,000 feet of lumber from Ocean Falls and Chemainus, B. C.

The Swedish motorship Balboa is due next Wednesday from Gothenburg, via Eten. Peru bringing a considerable amount of European cargo for this port. The Balboa is one of the Johnson Line fleet operating between this port and North Europe.

The Royal Mail Steam Packet motorship Somersetshire will not arrive here from London until the 29th inst., having put in at Central American ports en route. The Somersetshire will be the first steamer of the Royal Mail Line to call here, although a number of Holland-America freighters have called here in the joint service of the Dutch and British lines.

The Toyo Kisen Kaisha liners Anyo Maru and Bakuyo Maru are due within the next week, the former bound from Valparaiso for Honolulu, and the latter from Hongkong for Valparaiso. Both have passengers and freight for this port.

The Shoshone, a Diesel oil tanker of Stanton is expected at the harbor today from Honolulu and Kahului with a full cargo of molasses to be discharged here.

A dispatch was received from Everett, Wash., yesterday, saying that the deckload of the barkentine Anne Comyn had shifted as the vessel was sailing for Los Angeles Harbor. The vessel had to put back to the dock to discharge about 150,000 feet of her lumber cargo before again putting to sea.

SILVA FLEET TO RESUME OLD ROUTE.

Ships to Operate Between Ports of Pacific Coast and South America Soon.

To re-enter the South American trade out of Los Angeles Harbor and Northern Pacific Coast ports, R. S. Silva & Co. will bring its fleet of five freighters to this coast in the near future, it was announced yesterday. The vessels will fly the Swedish and Norwegian flags and will resume the trade routes they followed before the war.

The vessels to be brought here by Silva & Co. include the small Norwegian freighters Baja California and Sinaloa, now at New Orleans, the Swedish freighter Remus, now at Glasgow, and the Norwegian freighters Regulus and Romulus, now at Christianla.

The Baja California, Sinaloa and Regulus are well known at Los Angeles Harbor, having operated out of this port for a number of years. Since the war the steamers have been in operation on the Atlantic.

YALE DOCKS IN NEW TERMINAL AT HARBOR.

The steamship Yale when she arrived yesterday from San Francisco docked in pier A, shed 4, Los Angeles Harbor, which henceforth will be the terminal of the Los Angeles Steamship Company. The general offices and headquarters of Ralph Chandler, newly installed head of the company, have been moved into the new pier. The new terminal is at the pier adjoining the old one to the south. It has better accommodations for passengers and freight, and has an ample superstructure as a protection against the weather.

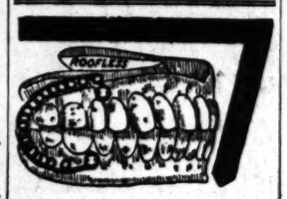

Have your teeth fitted the Donnellon way, and you will hardly miss the ones Nature gave you. I have exclusive rights to this device in Los Angeles.

The invention of the Donnellon device abolished the discomfort and mouth suffering so common to ordinary artificial teeth for those who use it.

Poorly fitting teeth, which rattle and come loose when eating, laughing and talking, are embarrassing, to say nothing of being unhealthful.

FREE EXAMINATION
Full Set of Teeth.....$5.00
Gold Crowns, 22-K.....$4.00
Bridge Work.....$4.00
Gold Fillings and Inlay..$1.00
Silver Fillings.....50c
Extractions.....50c

All Work Guaranteed for Ten Years.

—References—
Citizens National Bank
Parmelee-Dohrmann Co.

DR. J. ARTHUR FOSTER
FORMERLY YALE DENTISTS
PHONE 63544
444 SO. BROADWAY

Buy "L.A.Gas," Preferred

Some More Truths.

WOULD you use a steam shovel to move a pebble? Certainly not. Implements are built according to the work they have to do.

Would you use a grown-up's remedy for your baby's ills? Certainly not. Remedies are prepared according to the work THEY have to do.

All this is preliminary to reminding you that Fletcher's Castoria was sought out, found and is prepared solely as a remedy for Infants and Children. And let this be a warning against Substitutes, Counterfeits and the Just-as-good stuff that may be all right for you in all your strength, but dangerous for the little babe.

All the mother-love that lies within your heart cries out to you: Be true to Baby. And being true to Baby you will keep in the house remedies specially prepared for babies as you would a baby's food, hairbrush, toothbrush or sponge.

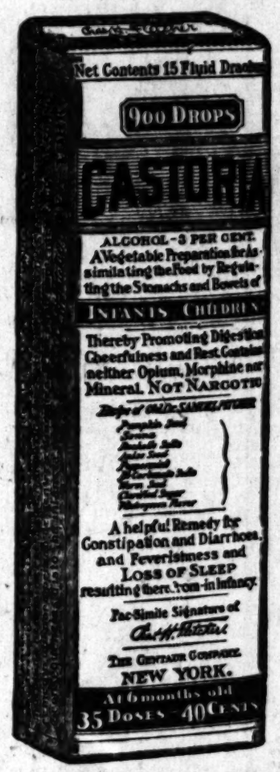

Exact Copy of Wrapper.

Children Cry For Fletcher's CASTORIA

Are You Prepared?

A doctor in the house all the time would be a good idea. Yet you can't afford to keep a doctor in the family to keep baby well or prevent sickness. But you can do almost the same thing by having at hand a bottle of Fletcher's Castoria, because it is a wonderful remedy for indigestion, colic, feverishness, fretfulness and all the other disorders that result from common ailments that babies have.

Fletcher's Castoria is perfectly safe to use. It is a harmless substitute for Castor Oil, Paregoric, Drops and Soothing Syrups. Children cry for Fletcher's Castoria, and mothers recommend it because they have found it a comfort to children and a mother's friend.

If you love your baby, you know how sweet it is to be able to help baby when trouble comes. You cannot always call upon a doctor. But doctors have nothing but good to say of Fletcher's Castoria, because they know that it can only do good—that it can't do any harm—and they wouldn't want you to use for baby a remedy that you would use for yourself.

MOTHERS SHOULD READ THE BOOKLET THAT IS AROUND EVERY BOTTLE OF FLETCHER'S CASTORIA

GENUINE CASTORIA ALWAYS
Bears the Signature of
Chas. H. Fletcher
THE CENTAUR COMPANY, NEW YORK CITY.

Iced Tea ~Made of Good Tea~ Is Delicious, Cooling and Refreshing

Ridgways Tea
PACKED EXCLUSIVELY IN AIR-TIGHT TINS

The Baldwin Piano

—with its satisfying tonal qualities, its beautiful case architecture and workmanship, is the ultimate in instruments of reproduction.

Hamburger's Music Salons Fifth Floor

J. Magnin & Co.
The Ambassador Hotel

EXCLUSIVE MODES for WOMEN

Daytime and Evening Dresses
Suits ~ Coats ~ Wraps
Millinery, Blouses, Accessories
Sport Apparel Unimpeachably Correct

Consistently Moderate Prices

SUBSCRIBE TO THE
CHRONICLE
San Francisco's Leading
DAILY AND SUNDAY PAPER

You cannot afford to overlook its special Sunday features, which teem with interest.

Subscription and advertising rates given upon application to the Los Angeles representative of the Chronicle—

LOUIS BAAR
303-304 Henne Bldg.
Pico 3263

BIRTH RATE ON INCREASE HERE.

More Boys Than Girls During Year, Powers Reports.

Deaths More Numerous, Says Health Commissioner.

Automobiles Claim Huge Toll; Sixty-three Homicides.

The Los Angeles birth rate is on the increase, as shown by the report of Health Commissioner Powers for the fiscal year ended June 30, which was made public yesterday. During the year there were born in Los Angeles 12,097 children, an increase of 1652 over the previous year. The birth rate for the year just ended was 20.16 per 1000 population of the city. Of these born 6130 were boys and 5967 were girls. There was an increase of white children over last year of 1215, or more than 15 per cent.

There were 8203 deaths during the past year, or an increase over last year of 415. Thirty per cent of the deaths during the past year were of persons of 65 years or over, these being largely among elderly persons who had come to Los Angeles to spend their declining years. There were 167 deaths from automobile accidents and injuries, thirty-six from street-car accidents, fourteen from steam-car accidents and sixty-three homicides.

NEW SECRETARY NAMED.

George Jeffers Chosen to be Aide to George Jeffers, former employee Chief of Police Jones.

to the County Auditor's office, was named yesterday by Chief of Police Jones as confidential secretary, succeeding Ralph S. Boyeson, who tendered his resignation Tuesday to become editor of the American Legion Bulletin.

Mr. Jeffers will assume his secretarial duties tomorrow, Chief Jones announced.

The position has been filled during the past two weeks by Acting Capt. Hilf, former vice squad commander, Mr. Boyeson being on vacation.

INCORPORATIONS.

Goodrich Realty and Investment Company; incorporators, F. A. Goodrich, O. F. Goodrich, Margaret D. Yale; capital stock, $150,000; subscribed, $300. Andrew Jergens Company of California; incorporators, Andrew Jergens, Jr., F. C. Adams, Joseph D. Nelson, George Fraser, James E. Mahon; capital stock, $500,000; subscribed, $500. The Douglas Company; incorporators, Donald W. Douglas, William M. Henry, Harry William Elliott, Charlotte Douglas, Cyrinne S. Henry; capital stock, $100,000; subscribed, $500. Robinson-Roberts Company; incorporators, C. Scott Robinson, E. C. Roberts, C. L. Roberts; capital stock, $20,000; subscribed, $300.

Buy "L.A.Gas," Preferred

BANKER TO SURRENDER AS SLAVER.

Peter B. Hovley Expected to Give Self Up Today for Year Behind Bars.

It is understood that Peter B. Hovley, the Brawley banker and rancher who pleaded guilty to a violation of the Mann Act in having brought his niece by marriage, Mrs. William Stahlduyden, from Chicago to this city in the fall of 1919 for an immoral purpose, and who was sentenced by U. S. Dist. Judge Bledsoe to pay a fine of $1000 and undergo a year's imprisonment in the Orange County Jail, will surrender himself this morning, and be taken immediately to Santa Ana to serve the sentence.

Hovley paid the fine of $1000, and a great effort has been made to have him escape the jail judgment. He was given several suspensions of sentence, once for thirty days, and twice for sixty days, the last extension expiring today.

On the final hearing of the case before Atty. Gen Daugherty, the appositions of Judge Bledsoe and U. S. Atty. O'Connor to any pardon, were dispatched to Washington, and that closed the gates of mercy to Hovley.

The case against Hovley was clear-cut and he refused to stand trial, throwing himself on the mercy of the court. It is a part of the history of the case that Hovley offered through his attorney, $10,000 to the woman to settle the prosecution, but she refused to accept the tender.

WARNING ISSUED BY CATHOLIC BUREAU.

Rev. W. E. Corr, director of Catholic charities in the Diocese of Monterey and Los Angeles, yesterday issued a statement to the effect that the Bureau of Catholic Charities, wishing to protect its friends and clients, warns all against anyone proposing to represent it as a solicitor of funds for orphanages or other institutions under its charge. He says the child welfare campaign for funds will begin August 28 and all solicitors will be furnished with proper credentials.

DOCTOR GRAZES DEATH WHEN AUTO OVERTURNS

Dr. Clinton Roath, a physician with offices at 529 Consolidated Realty Building, escaped serious injury or death yesterday when his automobile toppled over at Grand avenue and Fifth street. The Receiving Hospital ambulance was called, but surgeons found that the physician had suffered only slight bruises. Dr. Roath, according to the police report, was driving his car down the Grand-avenue hill when he lost control on the wet pavement. The car skidded, struck an open ditch, and upset. The physician was thrown out on the street.

WITHOUT MEDICAL LICENSE.

[LOCAL CORRESPONDENCE.]

PASADENA, July 20.—Jennie L. Tracy, chiropractor, was arrested today on a warrant sworn to by Albert Carter, agent of the State Board of Medical Examiners, charged with practicing medicine without a license. She will be arraigned before Justice of the Peace Ben Strang tomorrow.

Commercially and industrially the American Continent stands as a unit, producing within itself every need of man—trade knows no boundary.

The Foreign Exchange Department of the Hellman Commercial Trust and Savings Bank, in itself a vast institution with world-wide connections, is keenly active in the development of this commerce.

By the handling of collections and the financing of shipments, it is serving the importer and exporter and taking a very real part in the development of International Americanism.

We solicit your business.

Resources $34,000,000.00

Hellman Commercial Trust and Savings Bank
SIXTH AND MAIN

Separate Entrance to the Men's Store

Hamburger's Established 1881

Store Closed All Day Saturday

Sale of

Manhattan Shirts

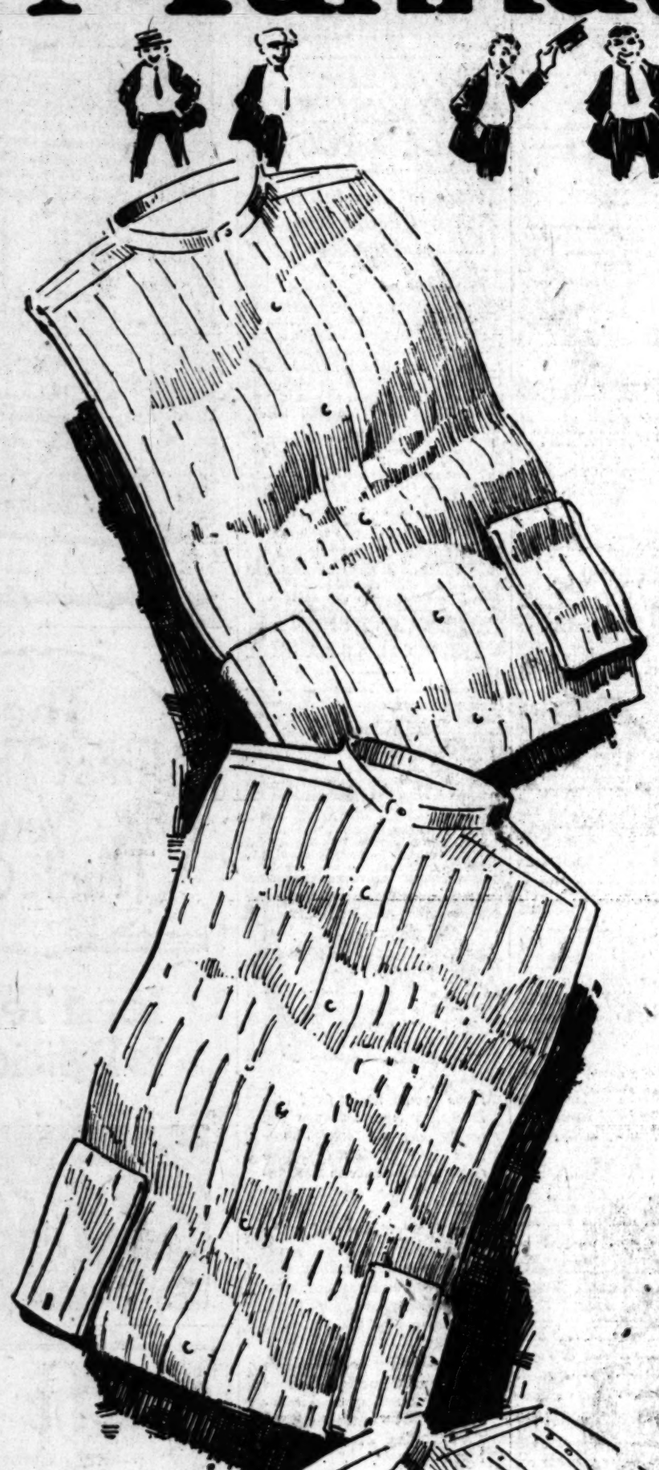

The Semi-Annual Sale of Manhattan Shirts

Begins Today, July 21st, at Hamburger's

The Semi-Annual Sale authorized by the Manhattan Shirt Company—the sale for which men wait—the sale that always holds values supreme!

Hamburger's gives the sale hearty endorsement by ordering in quantities that every man's preference may be met. Express shipments have arrived to augment our own stocks—every facility of the institution has been given over to the promotion of this sale.

The Prices Mean Genuine Economy

There is no slip-up in the making, no slacking of the details, no deviation from regular Manhattan standards—every shirt is a guaranteed Manhattan "regular"—with the prices materially lowered for this stupendous Semi-Annual Clearance!

Over a Thousand Shirts—Hundreds of Men Waiting for Them!
Your Choice at Tremendously Interesting Economies Thursday

3.00 Manhattan Shirts 2.15
Madras in various patterns.

3.50 and 3.75 Manhattan Shirts . . 2.85
Madras to meet many preferences.

4.00 Manhattan Shirts 3.15
Woven madras of superior quality.

4.50, 5.00 and 5.50 Manhattan Shirts 3.85
Mercerized crepe madras—very fine.

6.00 Manhattan Shirts 4.55
Woven silk striped madras.

7.00 and 7.50 Manhattan Shirts . . 5.65
Fine silk mixtures—handsome choice.

8.50 and 10.00 Manhattan Shirts . . 6.85
Fine brocaded silks with wide stripes.

(Hamburger's—Men's Store—Main Floor—Thursday)